Tonight: Periods of rain
Friday: Occasional showers

Victoria Times

Classified 386-2121
News 382-3131

96th YEAR, No. 243 ★ ★ VICTORIA, BRITISH COLUMBIA, THURSDAY, MARCH 27, 1980 25 CENTS DAILY; 30 CENTS SATURDAY

Regal raise arouses right royal rage

LONDON (AP) — The Royal Family, under increasing public scrutiny by inflation-plagued citizens, was under fire again today after the Conservative government gave it a £538,000 ($1.4-million) pay rise and stung just about everyone else with an austerity budget.

"Good day for the royals," said the mass-circulation Daily Mirror in a front-page story. "Mean day for the rest."

Angry labor MPs, including royalty-basher Willie Hamilton from Scotland, planned to raise a storm in the House of Commons over what Labor MP Bob Cryer from working-class Yorkshire emotionally branded "a kick in the teeth for the ill and the unemployed."

Cryer was the most bitter about a 30-per-cent pay increase for Princess Anne, who got £85,000 ($221,000) of the taxpayers' money in the Civil List, the annual state allowance for British royals to maintain their palaces and perform public duties.

A Buckingham Palace spokesman said 29-year-old Anne got the 30-per-cent rise because she overspent her allowance last year by "several thousand pounds" and has had to borrow from a bank to pay her debts.

She ran into the red maintaining the £500,000 ($1.3-million) Gloucestershire estate, Gatcombe Park, her mother bought for her as a wedding present when she married cavalry Capt. Mark Phillips four years ago.

But, the royal spokesman noted, she'll have to work for her money by performing more official duties.

Altogether, the Royal Family will get £3.317 million ($8.62 million) this year, a 19-per-cent increase over last year and in line with Britain's current rate of inflation.

The Queen herself gets a raise of £538,000 ($1.39 million) to take her allowance to £2.72 million ($7.07 million).

Most of this goes on running Buckingham Palace, her castles and travelling with the royal retinue of officials and aides.

However, palace press secretary Michael Shea stressed that the Queen will fork out more of her own personal fortune this year to help out — £248,000 ($644,000), £36,000 ($93,600) more than last year.

Shea said the monarch isn't hiring palace staff these days to save money and "in the coming year we shall be making more economies."

That isn't likely to mean much to hard-up Britons, suffering from a chronic economic malaise and tough budget efforts to cure it.

The chancellor of the exchequer, Sir Geoffrey Howe, tightened the belt a little more Wednesday with "inescapable" tough policies, slashing state spending and raising taxes on drinks, cigarettes and gasoline in another bid to brake Britain's decline.

Labor leaders slammed the budget, furious with increases in charges for the state-run National Health Service, cuts in social security and taxing sickness benefits.

Labor Leader James Callaghan branded it "the most socially divisive budget since 1931."

Len Murray, general secretary of the Trades Union Congress, said it will plunge this country "back into the '30s with a vengeance."

New nurse strike looms

A tentative contract agreement has been reached for registered nurses at 113 general hospitals in B.C. but trouble is brewing for 2,700 other nurses.

Announcement of the tentative pact came Wednesday from the Registered Nurses Association of B.C. and Health Labor Relations Association.

Voting on the agreement will take place over the next five weeks.

The contract calls for a 44-per-cent increase in nurses' salaries over 27 months and a five-per-cent increase in benefits.

The nurses would get a lump sum payment of $600, plus five wage increases over the term of the contract.

It increases the rate of a first-year nurse to $1,900 a month from $1,305. Top-level supervisory pay increases to $2,745 a month from $1,924.

The five increases are: $145 a month from Jan. 1, 12 per cent on May 1, $76 a month on Jan. 1, 1981, eight per cent Aug. 1, 1981, and 3.49 per cent Jan. 1, 1982.

But the same day RNABC was announcing this agreement, it served seven-day strike notice for 2,700 community and psychiatric nurses.

Victoria-area health units are not affected by this dispute.

The nurses' contract expired Dec. 31, 1979, and the major issue is wages.

The government's bargaining agency, the Government Employee Relations Bureau, has proposed a three-year-agreement with an eight-per-cent increase each year.

The nurses want a 27-month contract with a compounded salary increase of 39 per cent.

Mediator Clarke Gilmour was involved in the dispute and has been asked to withdraw by RNABC.

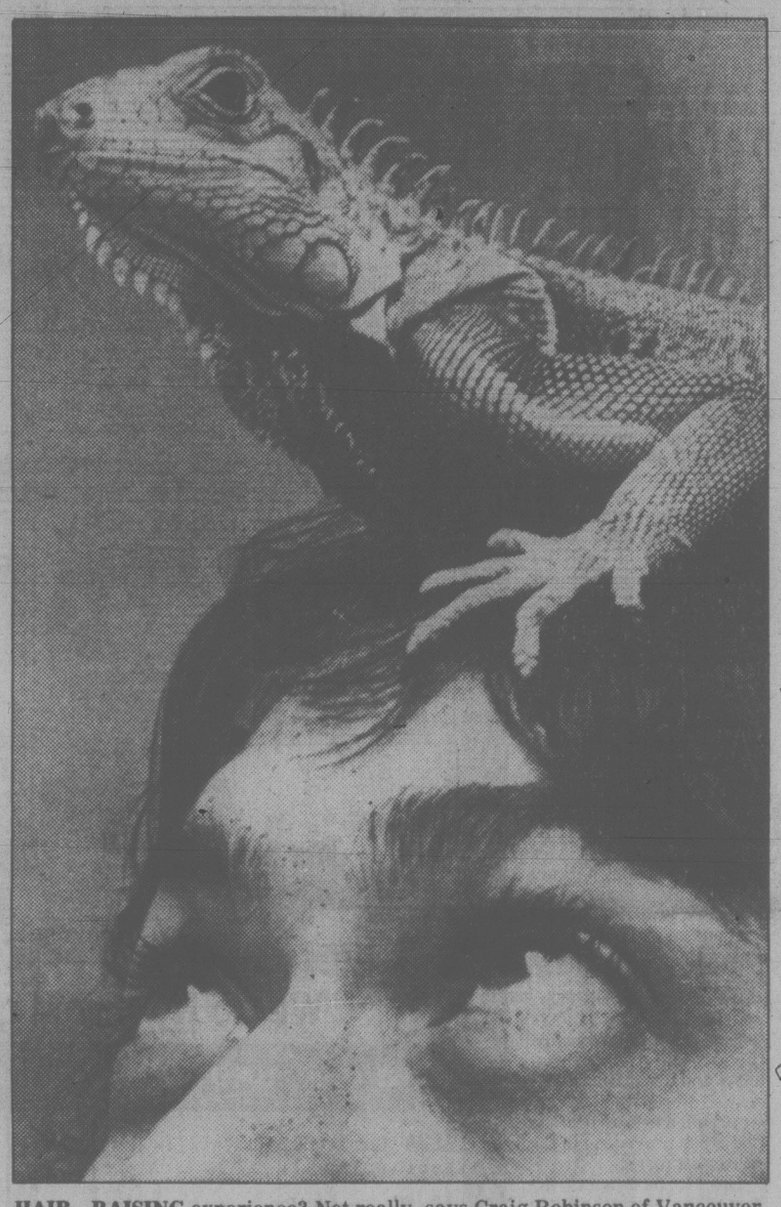
No strike action is possible until he reports to the labor minister and the minister informs both parties of this action.

The nurses voted Dec. 18 by a 91-per-cent margin to go on strike to back up their demands.

The Labor Code states that a strike vote is only operative for 90 days and that time limit expired.

However, both parties involved in the dispute agreed to an extension of the deadline.

RNABC was given a 98-per-cent strike mandate by the 12,500 RNs who now have a tentative agreement.



HAIR—RAISING experience? Not really, says Craig Robinson of Vancouver, about the pet iguana perched on his head. The animals may look fierce but they make amiable pets.

St. Helens cleared to pop her peak

SPIRIT LAKE, Wash. (UPI) — More earthquakes shook dormant volcano Mount St. Helens today as the last few residents who live on the slopes of the Southwest Washington mountain evacuated their homes.

Scientists have warned that Mount St. Helens, which last erupted in 1857, may be building toward another eruption that could come within a few days.

The last of approximately 60 year-round residents of the Spirit Lake area on the volcano's north side moved out after being warned of the danger.

Gifford-Pinchot National Forest officials in Vancouver, Wash., said Forest Service personnel working in the Mount St. Helens area were removed during the night, but returned to work during the daytime hours.

On Wednesday sheriff's deputies blocked off the only major highway to the snow-covered, 9,677-foot mountain 100 miles south of Seattle.

All private aircraft were banned from flying over the 9,766-foot peak because federal officials said the airspace was becoming congested with sightseers.

"That thing erupts every 60 to 100 years consistently," said Dr. Leonard Palmer, geology professor at Portland State University. "We haven't had an eruption for more than 100 years.

"You'd have to have your head in the sand to not be worried."

A rapid-fire series of earthquakes began last Thursday and reached a one-a-minute peak Tuesday night before diminishing to about one per hour Wednesday.

Scientists believe the biggest threat from an eruption at Mount St. Helens would not be from lava, but from mudflows roaring down the mountain into three hydroelectric reservoirs on the Lewis River just south of the peak.

That could cause massive flooding in the entire river valley and possibly swell the Columbia River, threatening the city of Portland about 50 miles away.

The few witnesses to the mountain's 1857 eruption said great clouds of volcanic material were spewed into the sky. Ash a half-inch deep fell at The Dalles, Ore., 65 miles away.

Zero growth, higher prices grim forecast

OTTAWA (CP) — The economy is not expected to grow at all this year, the Conference Board in Canada said Wednesday in its latest and most pessimistic outlook for 1980.

The board, an Ottawa-based business research group, had earlier forecast growth of 0.7 per cent, but because of worsening world economic conditions it now expects zero growth.

Furthermore, the board said, "this year of no growth will be accompanied by continuing high rates of inflation."

It estimates consumer prices will rise by 9.7 per cent compared with inflation of 9.1 per cent last year.

Unemployment is also expected to worsen to 7.8 per cent from 7.5 per cent, the board said in its quarterly forecast.

Despite a slowdown in export sales, the current account deficit is expected to rise only slightly to $5.3 billion because imports are expected to slow as well. The current account is a measure of Canada's trade in goods, services and travel with other countries.

The board estimates the federal deficit will rise to $12.4 billion this year, slightly higher than in 1979, because continued inflation and slow growth will result in federal revenue rising less quickly than expenditures.

The board's forecast assumes no change in government policy, thus sidestepping the effects of anticipated higher oil prices and a federal budget. As a result, the board warns its inflation forecast may be too low.

Consumer spending, after adjusting for inflation, is expected to grow by 1.7 per cent in 1980, reflecting the erosion of real purchasing power because of price increases.

Housing starts of only 163,000 units — the lowest since 1968 — have been estimated as demand will be weak in light of high interest rates and consumers having less money available for major spending activities.

Business investment — the main source of economic strength in 1979 — will still be the most positive element for the economy.

The board warns that Canadian interest rates will continue to parallel those in the U.S. because of the continued high current account deficit and government concern about a decline in the value of the dollar.

But interest rates could peak during the summer and then decline by the end of 1980 with short-term rates — of up to one year — likely to fall more quickly than long-term rates.

Bank rate 15.49%

Times News Services

The Bank of Canada lending rate rose by 0.70 per cent to a record 15.49 per cent today as the Toronto and New York stock markets plunged.

Hard on the heels of the central bank rate hike, the Royal Bank of Canada and the Canadian Imperial Bank of Commerce raised their prime lending rates Thursday to a record 16.5 per cent from 15.75 per cent, effective today, and other major Canadian chartered banks were expected to follow suit.

Toronto stock market trading was at near-record lows towards the close with no advances among the most-active exchange listings. Among industrials, Hudson's Bay Oil and Gas declined 11⅜ to $98, Falconbridge Nickel A 1 to $88, Gulf Canada 11 to 119, Bow Valley Industries 7 to $34 and Dome Pete 6 to $56.

In New York, the Dow Jones average of 30 industrials, which closed Wednesday at its lowest level in almost two years, lost another 7.34 to 754.78 by noon EST.

The Bank of Canada, raising the rate at which it lends money to the nation's financial institutions for a third consecutive week, was continuing its new policy of letting its lending rates float 0.25 per cent above the average yield of 91-day treasury bills.

See BANK page 2

Visit the stars



Sally Field is rated as the hot favorite to win the Oscar for best actress on April 14.

Her performance as *Norma Rae*, a young woman who gets involved in the tension-filled union struggles of a southern plant, has been widely hailed.

New York movie writers called it the best performance of the year.

But predicting Academy Award winners can be a difficult chore.

For example, last year Jill Clayburgh was regarded by the same New York writers as a shoo-in for the best actress award but Academy voters in Los Angeles surprised them by picking Jane Fonda.

Fonda and Clayburgh are back again this year, along with Marsha Mason and Bette Midler.

The *Victoria Times* and VI*90 are sponsoring a Visit the Stars contest, giving readers a chance to win a trip for two to Hollywood if they can correctly predict the Academy Awards for best actress, best actor and best movie.

The official entry form, along with the full list of rules, is in an advertisement on page 37 today.

ON THE INSIDE

Jetfoil age dawns
Victoria embarks on its 'jetfoil age' May 15 with the inauguration of two-trips-a-day service to Seattle. Page 2

Bank raids loom
Will President Carter's credit curbs cause U.S.-based multinationals to raid Canadian loan funds? Page 10.

Mighty mortgage dilemma
What do you do when the second mortgage has fallen due, you're broke and the mortgage company wants its $5,000 — now! Page 13.

Police changes starting
Victoria's new police chief, William Snowdon, has been on the job for only seven weeks but is already starting to make significant changes in the internal structure of the force. Page 19.

Afghan horror tales spread
Refugees who fled war-torn Afghanistan reportedly have described tales of mass executions that included drowning people in cesspools and burying them alive with bulldozers. Page 52.

Race with survival
American heart specialist Dr. Michael DeBakey is said to be in a "race with survival" to save the deposed Shah of Iran suffering from a cancerous spleen. Page 53.

INDEX

Births	41	Entertainment	36, 37
Capital Scene	27	Finance	6, 7
Classified	41-51	Gardening	51
Comics	54	Lifestyles	29-33
Deaths	51	Sports	14-18

Western winners on page 26

'I pray he doesn't harm someone'

By MIKE HUGHES

The mother of a 15-year-old boy whose sentence at a B.C. juvenile detention centre ends Friday fears for her son's future.

"I'll give him a week and he'll be right back in," she said in an interview today.

"I just hope and pray he doesn't harm someone before he's back."

Her son has a drug problem and was sentenced to the centre for being involved in a purse snatching.

He's spent time in receiving homes, remand homes and other facilities and critics of the system say his case is typical of the way juveniles are shuffled about.

They spend so much time in detention centres that they begin to look on them as home.

The 15-year-old is being tested now for possible brain damage from LSD use and the dilemma facing the court Friday is simple: Where does he go from here?

There are no mental health resources for youngsters and if he stays in the community the problem is how to keep him off drugs?

His case came up Wednesday in Victoria's family court along with two others and Judge Lawrence Brahan gave the boy's probation officer until Friday to come up with alternatives.

If none is available, he will be released and become a ward of the superintendent of child welfare.

That probably means a foster home and his mother fears he won't last long there.

"He needs help. He needs some one-on-one therapy and he's not getting it," she said.

"If they put him in a foster home, he's going to blow it."

She says her son is typical of problem kids who are pushed from one person to another.

Professional people try to help but they don't seem to have any answers either, she said.

"I don't see the solution. If it is brought to the public's attention, they will just say they are a bunch of bad kids — the public really doesn't care."

Victoria Ald. Gretchen Brewin who was in family court when the boy appeared, said it's time the community became more

See PROBLEM page 2

Victoria's 'jetfoil age' will dawn on May 15

Victoria will enter the jetfoil age on May 15 when the Flying Princess starts making two trips daily between the city and Seattle.

Operation Jetfoil chairman Cedric Steele said Wednesday the B.C. Development Corporation has forwarded a deposit of $50,000 in U.S. funds to Boeing of Seattle to seal a six-month lease for the vessel.

Total cost of the lease is $3.62 million U.S., including salaries for the crew, $1 million for fuel, and charges for parts and servicing.

If there is a deficit at the end of six months, it will be paid by BCDC.

If there is a surplus, about 15 per cent of it would go to BCDC while the remainder would go to the Flying Princess Transportation Corporation, a non-profit society to be formed by Operation Jetfoil.

Proposals are being considered for the first voyage of the Flying Princess early in the morning of May 15.

An application will be made for a bar licence for the vessel.

The jetfoil will dock in Seattle overnight for servicing. It will make its first trip to Victoria in the morning.

It travels at 80 km/h and arrives in Victoria in less than two hours, compared with more than four hours for the Queen of Prince Rupert.

The jetfoil carries 250 passengers on a reservation basis while the Rupert carries 800.

Between mid-May and July 1, with the jetfoil making two trips and the Rupert one, the total passenger capacity out of Seattle will be 1,300, or 500 less than the Princess Marguerite which carried 1,800.

However, in the peak summer months there will be two trips by the Rupert and three by the jetfoil, for a total passenger capacity of 2,350.

Steele said he will approach eight people this week to see if they are interested in joining the board of the Flying Princess Transportation Corporation.

"I would like to step out of this myself, if possible, because I have several other projects I would like to pursue."

Steele, who is president of the Greater Victoria Chamber of Commerce, said the jetfoil service was launched as a community venture, with the chamber acting only as catalyst to get negotiations started.

The fare on the Flying Princess will be $20 or $25 in U.S. funds for a one-way ticket. A special reduced rate may be available for the round trip.

Reduced rates may also be considered for children and for people travelling in groups.

By comparison the rate on the Marguerite was $13 one way, $21 return, in U.S. funds, but a small increase is in the works.

The FPT Corporation will try to hire an expert group to operate the jetfoil service on its behalf.

Steele said the logical choice is the B.C. Steamship Co., the government agency running the Rupert. Talks are already under way.

"We hope to merge the schedule of the jetfoil and the Queen of Prince Rupert," Steele said. "It makes sense for the B.C. Steamship Co. to be handling both vessels. We might be able to sell a package with a ride on the jetfoil one way and on the Rupert coming back."

At the end of six months, the FPTC will have the option to purchase the Flying Princess for $8.5 million U.S. or about $10 million in current Canadian dollars.

The Flying Princess is a two-year-old demonstrator model. New jetfoils cost more than $11 million in U.S. funds.

Steele said he hoped the FPTC will decide to buy the jetfoil and order two or three more.

"I view this as just the beginning of a new transportation system for Vancouver Island."

He said a Victoria-based company could operate jetfoils linking Seattle, Victoria, Vancouver and Nanaimo.

"We are moving into a new age in transportation and jetfoils could be the answer."

The jetfoil operates like a giant water ski, skimming along on top of the water. It has water jet propulsion and is stabilized by a submerged foil.

It can operate in waves up to three metres high.

Freight pressure minimal on ferries despite fears

Despite near-panic reactions to news of the strike-bound CP marine freight service to Vancouver, a B.C. Ferries spokesman said today pressure on the system has so far been only minimal.

The spokesman said today although a half-dozen semi-trailer rigs and two other commercial trucks left behind at Horseshoe Bay on the first sailing this morning, there have been no problems elsewhere.

First sailing loads on the Horseshoe Bay-Departure Bay and Tsawwassen-Swartz Bay routes were heavier than usual but by mid-morning the crunch was over.

Despite the lack of overloads, the B.C. Ferry Corp. decided Wednesday night to add one extra sailing of the truck ferry Queen of Alberni each day to provide additional capacity for truck drivers who ususally use the strike-bound CP service.

The agreement was reached at a meeting between Transport Minister Alex Fraser and ferry corporation directors.

The B.C. Motor Transport Association, which met with Fraser on Tuesday to discuss the problem, had called for continuous overnight sailings of the ferry.

The one extra sailing between Tsawwassen and Swartz Bay will be on a drop-trailer rather than truck-and-trailer basis to accomodate more loads.

The ferry will be able to carry 54 trailers on the sailing.

"It will be the companies' responsibility to handle all the loading and unloading," Fraser said.

He said there won't be any space problem at the Tsawwassen terminal and hopefully there will not be any problem at Swartz Bay.

The minister also said the corporation will call on additional ships if required.

The ferry corporation normally handles about 50 per cent of the truck trailers moving between the mainland and Vancouver Island and the extra sailing on the Queen of Alberni will take up about 15 to 20 per cent of the slack caused by the CP strike, he said.

"We're not trying to strive to pick up everything CP was hauling. We're always going to be behind — that's for sure."

Commodities going to Vancouver Island include food, general merchandise, coal, sulphur, liquefied propane gas, machinery and paper products.

The extra load on B.C. Ferries followed the strike Monday of 60 members of the Seafarers International Union, who want wage parity with workers in the West Coast tugboat industry.

The CP workers want a $1.08-an-hour wage increase on a base rate of $8.49 an hour while CP has offered a 74-cents-an-hour increase.

Labor Minister Jack Heinrich had asked the federal government to appoint a conciliator to resolve the dispute.

However, a spokesman for federal Labor Minister Gerald Regan said the appointment could not be made at the request of a third party but must come from one of the parties involved in the dispute.

Bank rate bumped to 15.49

Continued from page 1

Two weeks ago — when it was pegged — the Bank of Canada's lending rate stood at 14 per cent.

In New York, silver plummeted to $10 an ounce — then improved to $12 — in trading on rumors that billionaire Hunt Brothers of Dallas threatened to liquidate their huge silver holdings if they could not raise a loan with major foreign banks.

Nelson Bunker Hunt and W. Herbert Hunt, who reportedly hold the largest hoard of silver in the nation, have seen their holdings drop in value from $50 an ounce to just over $15 at the close in New York Wednesday.

Bunker Hunt stunned the market Wednesday when he announced in Paris he had formed an investment company with wealthy Arab interests to market silver-backed interest-bearing certificates.

As both gold and silver prices slumped, the U.S. dollar hit a four-year high against the Italian lira and a 10-month peak against the West German mark on world financial markets today.

The two-year low on the New York stock market in light trading Wednesday was believed caused by the prospect of even-higher U.S. interest rates and government-fuelled inflation fears.

The Federal Reserve Board, in settling accounts with member banks, let short-term rates soar to 22 per cent.

Bullion prices fell sharply this morning and were still well below Wednesday's levels even after a slight recovery later in the day.

By mid-afternoon gold was selling in London and Zurich for $490.50 an ounce, down from $505.50 and $504.50 respectively late Wednesday.

Silver, which fell to $13.75 an ounce early in the day, traded in London at $16, down $1.50 from Wednesday.

"It's all part of the big clearout, with holders tired of holding on to metal and waiting for the big rise, especially in view of the heavy cost due to high interest rates," said one London dealer.

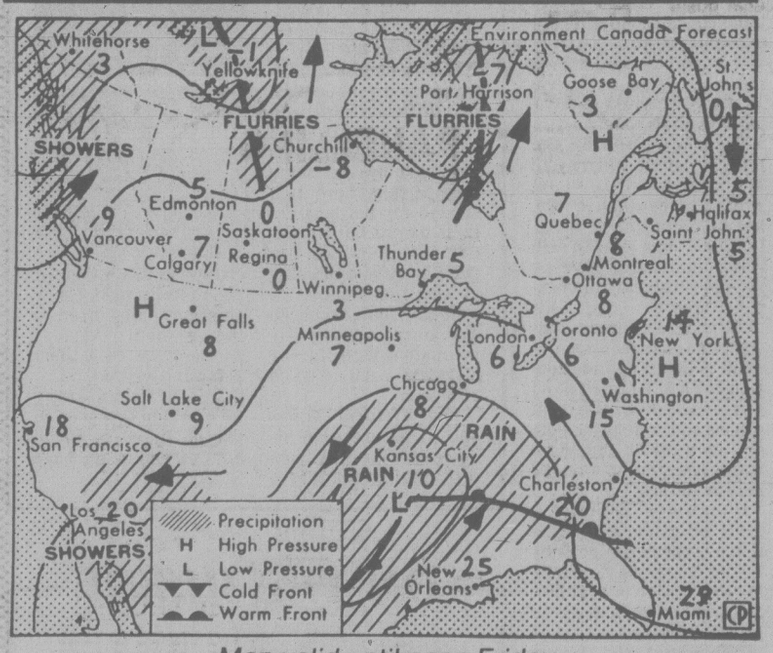
Meanwhile, the U.S. dollar continued to benefit from investment-attracting American interest rates.

In New York, the Canadian dollar was up 1/5 at $0.8420 at 3:30 p.m. EST.

The Dow Jones industrial average finished Wednesday with a loss of 5.71 points to 762.12, the lowest level since it finished at 755.37 on April 4, 1978.

The closely watched barometer has fallen 141.72 points since hitting a 1980 high of 903 on Feb. 13.

the weather



Map valid until noon Friday

A frontal system will spread cloud and precipitation down the coast and into the interior today. Generally cloudy and unsettled weather in the wake of the system is expected to dominate the province for the next couple of days.

ENVIRONMENT CANADA WEATHER OFFICE 10 A.M. FORECASTS

Valid until midnight Friday

Greater Victoria: Today, increasing cloud with periods of rain beginning this evening. Highs 9 to 11. Lows tonight 2 to 4. Friday, mostly cloudy with a few showers. Highs 9 to 11.

Greater Vancouver, Lower Mainland, East Vancouver Island: Today, increasing cloud with periods of rain beginning this evening. Highs 9 to 11. Lows tonight 2 to 4. Friday, mostly cloudy with a few showers. Highs 9 to 11.

North and West Vancouver Island: Today, mostly cloudy with periods of rain beginning this afternoon. Highs 8 to 10. Lows tonight 2 to 4. Friday, mostly cloudy with a few showers. Highs 8 to 10.

TEMPERATURE
Yesterday

	Max.	Min.	Prcp.
Victoria	10	4	1.1
Normal	11	5	—

One Year Ago
Victoria 12 4 —

Across Canada

Prince Rupert	8	0	11.8
Prince George	6	— 1	0.2
Port Hardy	8	1	6.3
Terrace	7	— 1	1.2
Tofino	10	0	9.6
Comox	6	0	7.0
Vancouver	7	2	18.2
Kamloops	11	3	0.4
Cranbrook	6	— 3	—
Williams Lake	3	— 4	0.4
Fort Nelson	11	— 6	—
Peace River	6	— 5	—
Edmonton	0	—12	—
Jasper	7	— 2	—
Calgary	5	— 5	—
Lethbridge	8	— 3	—
Medicine Hat	8	— 2	—
N. Battleford	— 1	— 9	—
Saskatoon	0	— 6	—
Swift Current	2	— 4	—
Prince Albert	— 1	—27	—
Moose Jaw	0	— 5	0.6
Regina	0	— 7	0.2
Yorkton	— 1	—12	1.4
Brandon	2	—10	—
Winnipeg	2	— 5	0.8
The Pas	5	—14	—
Kenora	3	— 1	4.4
Thunder Bay	7	— 2	1.0
Toronto	6	— 1	—
Ottawa	8	— 1	—
Montreal	8	— 1	trace
Quebec	3	— 3	—
Halifax	3	0	5.0
Charlottetown	2	— 1	0.4
Fredericton	2	— 2	4.8
St. John's	1	— 1	0.6
Whitehorse	4	— 4	—
Yellowknife	— 6	—16	—
Inuvik	—20	—22	3.4

United States

Seattle	11	3	0.5
Spokane	4	2	2.8
Portland	13	4	2.8
San Francisco	14	7	—
Los Angeles	18	11	—
Las Vegas	17	5	—
Phoenix	17	10	0.5
New York	8	4	—
Miami	29	21	—

World Temperatures
Amsterdam 10, 2; Athens 19, 14; Bangkok 35, 28; Beirut 24, 14; Belgrade 17, 6; Berlin 10, 1; Bogota 19, 10; Brussels 13, 5; Buenos Aires 28, 17; Cairo 29, 18; Caracas 33, 22; Copenhagen 1, -1; Dublin 10, 5; Frankfurt 12, 4; Geneva 13, 7; Helsinki 2, -4; Hong Kong 21, 16; Honolulu 27, 21; Jakarta 33, 24; Jerusalem 19, 14; Johannesburg 25, 13; Kiev 1, -1; Kuala Lumpur 33, 23; Lima 25, 21; Lisbon 18, 13; London 14, 5; Madrid 15, 8; Manila 33, 24; Mexico City 25, 12; Moscow -2, -6; New Delhi 28, 18; Nicosia 25, 12; Oslo 2, -7; Paris 14, 7; Perth 27, 19; Rio 38, 22; Rome 15, 6; San Juan 31, 24; Sao Paulo 29, 21; Seoul 15, 0; Singapore 33, 25; Stockholm 1, -2; Sydney 27, 21; Taipei 19, 14; Tel Aviv 24, 17; Tokyo 16, 7; Vienna 9, 4.

CITY'S WEATHER RECORD

Sunshine Mar.	86.7 hrs.
Last Mar.	169.5 hrs.
Normal (30 yrs.)	127.2 hrs.
Sunshine, 1980	248.1 hrs.
Last year	356.5 hrs.
Normal (30 yrs.)	298.7 hrs.
Precip. Mar.	40.6 mm
Last Mar.	25.8 mm
Normal (30 yrs.)	40.4 mm
Precip., 1980	168.0 mm
Last year	125.0 mm
Normal (30 yrs.)	224.1 mm

Sunrise, Sunset
Friday
(Pacific S)andard Time)
Sunrise 05:59 Set 18:39

Moonrise, Moonset
Friday
(Pacific Standard Time)
Moonrise 15:55 Set 05:02

TIDES AT VICTORIA
(Tides listed are Pacific Standard Time)

	Time	Ht	Time	Ht	Time	Ht	Time	Ht
	H M	Ft.	H M	Ft.	H M	Ft.	H M	Ft.
27	0215	7.9	0720	6.6	1145	7.2	1855	3.5
28	0215	7.8	0745	6.2	1245	7.1	1955	4.1
29	0220	7.7	0805	5.6	1330	7.1	1955	4.1
30	0230	7.7	0835	5.1	1415	7.1	2020	4.4
31	0250	7.8	0910	4.5	1505	7.1	2050	4.8

TIDES AT SOOKE

	Time	Ht	Time	Ht	Time	Ht	Time	Ht
	H M	Ft.	H M	Ft.	H M	Ft.	H M	Ft.
27	0030	7.8	0530	6.6	1025	7.9	1800	3.5
28	0055	7.8	0600	6.0	1130	7.8	1830	3.6
29	0115	7.9	0700	5.4	1225	7.8	1900	3.8
30	0115	7.9	0735	4.8	1300	7.7	1940	4.1
31	0150	8.0	0800	4.3	1350	7.6	2000	4.5

TIDES AT FULFORD HARBOUR

	Time	Ht	Time	Ht	Time	Ht	Time	Ht
	H M	Ft.	H M	Ft.	H M	Ft.	H M	Ft.
27	0325	10.5	0920	7.2	1345	8.6	2030	4.1
28	0345	10.4	0955	6.7	1450	8.7	2110	4.3
29	0415	10.1	1025	6.1	1600	8.8	2145	4.6
30	0430	10.0	1025	6.1	1600	8.8	2145	4.6
31	0450	9.8	1110	5.0	1720	9.2	2305	5.5

Food airlifted

NORTH SYDNEY, N.S. (UPC) — CN Marine ordered an emergency airlift of food today, conceding that with no relief from the wind it will take "a little while yet" to free two ferries trapped for four days in 17-foot thick ice.

The Marine Atlantica with 142 passengers and 69 crewmen aboard, the car ferry Frederick Carter with about 50 crewmen and the freighter Jopa-f have been held since Sunday in a huge ice field less than 10 miles from Sydney harbor.

Two Coast Guard icebreakers, the huge Louis St. Laurent and the smaller Labrador, also remained helplessly trapped.

The Labrador, however, managed to pump 50 to 75 tons of fresh water aboard the Marine Athaltnica today and Coast Guard and Armed Forces helicopters were called in to airlift food and other provisions to the passenger ferry.

The 142 passengers accepted the latest setback in good humor.

Problem kids shuffled off

Continued from page 1

aware of what is going on.

"We do things to kids which we would never do to adults," Brewin said.

She said the various government ministries involved also have to show more concern and spend more money on solutions to the problems.

Brewin, Victoria council's representative on the Family Court Committee, said her day in court has left her upset about the way the juveniles are shuffled about within the justice system.

There appears to be a lack of facilities to deal with the juveniles, she said, as well, at times, a lack of concern by those responsible for them.

Brewin said another boy whose case came up Wednesday has been "all over the map," spending nine months in one facility or another.

He was seven months in the Willingdon juvenile detention centre in Burnaby and about two weeks ago, was sent over to the Juvenile Detention Centre at 1125 Pembroke.

But there was no information sent with the boy and no assistance given on what should be done with him.

"The idea is not to blame anyone in particular for the current situation but for people to start getting their heads together and doing something about why these kids are being shuffled around."

Right now, she said the system is not responding properly to the problems involved in dealing with juvenile offenders and doesn't seem to know how to respond.

There are some facilities available but in some cases they are overcrowded or inadequate for dealing with certain youngsters.

The juvenile centre here is an example, Brewin said.

There are now 19 juveniles being held there and the maximum is said to be 20 although last Christmas there were as many as 30 youngsters crammed in.

the Bay
CORRECTION
BAY DAY FLYER — Pg. 24
Item 24-36 Blank Cassettes
This item should have read 3 tapes, 6.49. We regret any inconvenience this may have caused our customers.

a&b sound

RECORD 4.44 EACH
TAPE 4.99 EACH

THE B-52's — Includes Planet Claire/52 Girls/Dance This Mess Around/Rock Lobster
ABBA Greatest Hits Vol. 2 — Includes Dancing Queen/Chiquitita
ZZ TOP — Includes I Thank You/Cheap Sunglasses/I'm Bad, I'm Nationwide/Dust My Broom — DEGUELLO
PRETENDERS — Includes The Wait/Stop Your Sobbing/Kid/Brass In Pocket

We do NOT limit quantities!

wea wea wea wea wea	RECORD	TAPE
ABBA "Greatest Hits, Vol. I"	3.99	4.99
ABBA "Voulez-Vous"	4.44	4.99
AC/DC "Powerage"	4.44	4.99
BONEY M "Night Flight to Venus"	4.44	—
BONEY M "Oceans of Fantasy"	4.99	4.99
BREAD "Best of"	4.44	—
JACKSON BROWNE "Running on Emtpy"	4.44	4.99
BUGGLES "Age of Plastic"	4.88	4.99
CARS "The Cars"	4.44	4.99
CARS "Candy-O"	4.88	4.99
CROSBY, STILLS, NASH & YOUNG "Best so Far"	4.44	—
EAGLES "Their Greatest Hits 1971-1975"	4.44	4.99
EAGLES "The Long Run"	4.44	4.99
MARIANNE FAITFHUL "Broken English"	4.88	4.99
FLEETWOOD MAC "Rumours"	4.44	4.99
FLEETWOOD MAC "Tusk" (2 LP — Set)	8.99	9.99
RICKIE LEE JONES "Rickie Lee Jones"	4.44	—
LED ZEPPELIN "II"	4.44	—
LED ZEPPELIN "In Through the Out Door"	4.88	4.99
LED ZEPPELIN "Houses of the Holy"	4.44	—
LED ZEPPELIN "IV"	3.99	4.99
GORDON LIGHTFOOT "Gord's Gold" (2 LP—Set)	6.66	7.77
GORDON LIGHTFOOT "Dream Street Rose"	4.99	5.33
MADNESS "One Step Beyond"	4.88	4.99
STEVE MARTIN "Comedy is not Pretty"	4.88	4.99
VAN MORRISON "Into the Music"	4.99	—
GARY NUMAN "Replicas"	4.88	4.99
GARY NUMAN "The Pleasure Principle"	4.88	4.99
RAMONES "End of the Century"	4.88	—
LINDA RONSTADT "Mad Love"	4.99	5.33
SISTER SLEDGE "Love Somebody Today"	4.99	5.33
STREETHEART "Under Heaven Over Hell"	3.99	4.99
ROD STEWART "Greatest Hits Vol. I"	4.88	4.99
UNDERTONES "The Undertones"	4.88	—
"NO NUKES" Various Artist (3 LP—Set)	14.44	14.44
NEIL YOUNG "Rust Never Sleeps"	4.44	4.99
NEIL YOUNG "Decade" (3 LP—Set)	7.77	8.88
NEIL YOUNG "Harvest"	4.44	—
NEIL YOUNG "Live Rust" (2 LP—Set)	8.44	8.99
WARREN ZEVON "Bad Luck Streak in Dancing School"	4.99	5.33

a&b sound
RECORDS 641 YATES
YOUR COMPLETE CATALOGUE STORE
TAPE 637 YATES
3-27

Near-repeat of ship tragedy

VANCOUVER (CP) — A Japanese ore carrier, damaged at sea in a manner reminiscent of the Lee Wang Zin tragedy, was heading for Vancouver after being ordered back to port by the Canadian Coast Guard.

The 32,163-gross-ton Yasukawa Maru was boarded from a helicopter Friday night by Fred Bullen, coast guard marine surveyor, after it was learned the vessel had anchored in Hecate Strait which separates the Queen Charlotte Islands from the northern B.C. coast.

The ship's master had not radioed for assistance, but the decision to board was made after unsuccessful attempts to contact the freighter via VHF radio and Morse code.

Bullen said the freighter was taking on water through No. 4 ballast tank which was badly corroded, and there were five small fractures, 25 to 30 centimetres long, to shell plates below the waterline.

He said the ship's pumps were coping, but seas were building to four metres and winds from the southeast were blowing 20 to 30 knots.

Bullen said he told the ship's master to return to Prince Rupert for a full damage survey.

"If that tank had opened up suddenly in heavy weather while she was under way, they would not have been prepared for it and there could have been another Lee Wang Zin tragedy," he said. "She would have listed 15 degrees or more and could have rolled over."

The Taiwanese ore carrier Lee Wang Zin capsized suddenly on Christmas Day off the north tip of the Queen Charlotte Islands, drowning all 30 crew members.

At the inquest into the deaths of the only two bodies recovered, there was speculation heavy pounding by seas caused the ballast tanks to rupture and take on water.

Bullen said the damage aboard the Yasuka Maru — which is 16 years old, the same age as the Lee Wang Zin — was discovered when the ballast tank was sounded while the freighter was en route from Tasu in the Queen Charlotte Islands to drop off its pilot at the pilot station near Prince Rupert.

Like the Lee Wang Zin, also a specially-designed ore carrier, she was fully loaded with 48,000 tons of iron ore concentrate, which had been taken on at Tasu.

"We didn't know why she was at anchor, but we were afraid that the engine was down and she was attempting repairs which would not have been appropriate," Bullen said.

"She is the same size, age and general condition as the Lee Wang Zin. The last thing we wanted was a similar tragedy."

Don Rogers of Kerr Steampships, the vessel's Vancouver agent, said the captain had cabled the vessel's owners in Japan and had anchored to survey the damage before making a decision whether to proceed or return to B.C. for repairs.

Appeal court can't change damages

VANCOUVER (CP) — An appeal court cannot change an award for damages unless it is completely out of line or there was an error in law, the Supreme Court of Canada has ruled.

The court made the ruling in Ottawa last week in restoring a $25,000 award to a Vancouver woman whose teenage daughter was killed in a traffic accident.

The award had been cut to $12,500 by the B.C. Court of Appeal but the higher court said an appeal court cannot substitute its own judgment for that of the trial judge unless the judge had erred on a point of law or the award was based on a "wholly erroneous estimate."

The family's lawyer, John Parker of Vancouver, said Wednesday that the case went to court after Linda Lai, 14, was fatally injured May 13, 1977.

She and another teenage girl, who was injured in the accident, were crossing an intersection when a car and van collided. The van landed on top of the girls.

Justice Thomas Berger of the B.C. Supreme Court gave the award, more than twice the amount of any similar award at the time. Evidence showed the girl, if she had lived, likely would have contributed to her mother's needs.

The year before, she made more than $1,000 babysitting and based on the first months, would have made $2,000 in the year she was killed.

Tories not around enough to acquire the hired guns



Allan Fotheringham

OTTAWA — Mike Gillan is a chap who is a connoisseur of Sinatra, plays the trombone, is a superb host and is so calm he wouldn't get excited if his underwear caught on fire.

"The problem," one of the Joe Clark backrom Tories said this week, "is that we just don't have people like that."

The Tory-in-mourning was not talking about Gillan's midnight abilities, but the fact that he epitomizes why the Liberals are the Natural Governing Party and the Conservatives are doomed to another 15 years in the wilderness.

Gillan, it should be explained, is typical of the skilled functionairies who fuel the Liberal monopoly through sickness and health, good and evil, till death do us part.

He learned the Ottawa ropes as a business reporter for the *Globe and Mail* and eased into the Liberal apparatus as an aide to Finance Minister Edgar Benson a dozen years ago.

He just shifted to another role

He has gone through the permutations and computations of various Liberal shufflings and when the Trudeaucrats were defeated last May merely shifted over to a role putting out the party organ from the national headquarters.

So the Liberals, as they serenely expected, are back in command after a short interruption and have yet another shiny new finance minister, Allan MacEachen. Who surfaces as his calm , experienced executive asistant, wary of all the sandtraps and shoals of the corridors of money? Michael Gillan, of course.

What my Tory friend was trying to say, not in bitterness but merely in resignation, was that one of the chief reasons why his party has such dismal prospects in Ottawa is that it is never in power long enough to collect a coterie of Gillans and friends who have some prospect of becoming professional hired guns.

The press club bar is supported by once semi-distinguished members of the fifth estate who, preferring security, have been swallowed as if by osmosis by the Liberal monopoly and then have piled up enough canasta points to be taken into the womb of the civil service.

The point the Tory chap makes is perfectly legitimate. The odds, under a Parliamentary system run almost perpetually by Liberals, are insanely stacked against the Opposition.

Gillan, for example, is 41. Through his seniority, and through their mastery of the rules, the Liberals can probably get him in the $40,000 range.

Under the rules, ruled by the Liberals, the aide to the Tory finance critic is hard to bump to the $30,000 mark. You get what you pay for.

Tories tried to correct inequities

The Tories, wallowing in opposition and misery for so long, knew well the inequity of the salary limitations and were setting about to correct them once in power.

The Liberals, who were not in opposition long enough to learn the lessons of the minority status, have no impetus for change. The system could have benifited immeasurably — in the long run for both Tories and Liberals — if they had had a chance to experience how badly the opposition is staffed.

They didn't and we're back to The Gang That Couldn't Talk Straight.

This week an experienced Ottawa correspondent phoned a government factotum to check on a minor item. "Oh sure," said the fellow. "As a matter of fact we were about to go public just before the Conservatives fell. I can get you the info."

In a bit, he phoned back after checking with his minister. Sorry, he reported. He couldn't say a thing yet.

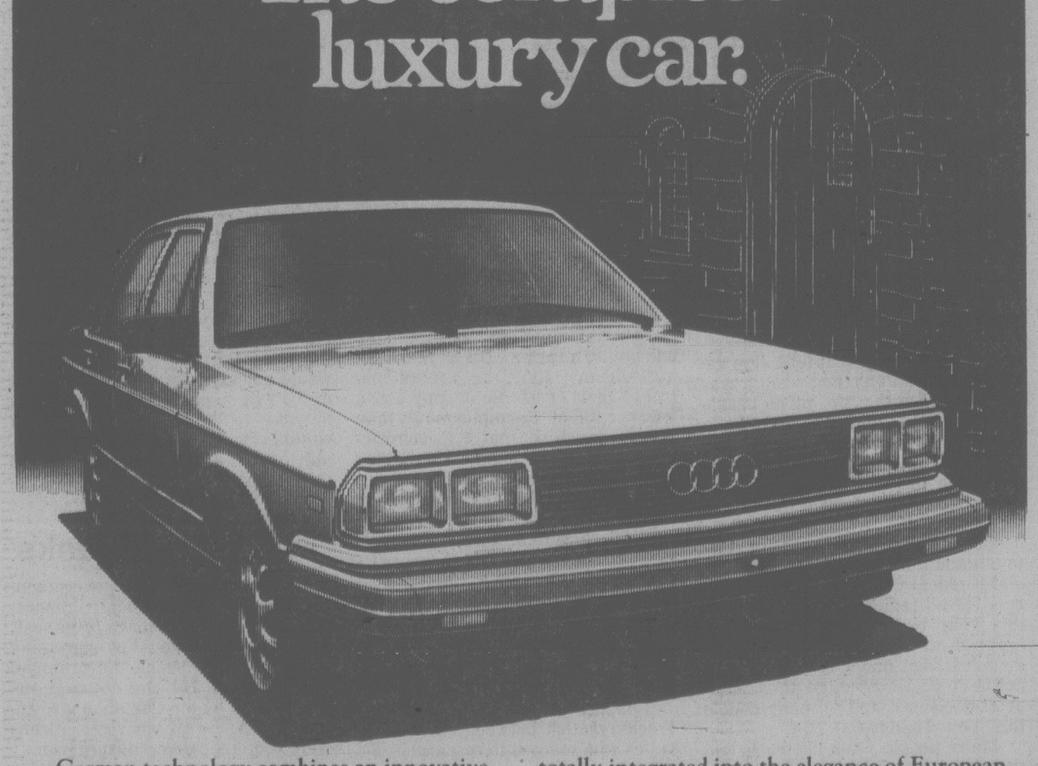
They're back. They're back.

CP News Services

THE AUDI 5000 S

European elegance.
German technology.

The complete luxury car.



German technology combines an innovative five cylinder engine with the superb handling of front wheel drive for a unique driving experience. And that's just the beginning.

The Audi 5000 S is a complete car with a long list of North American luxury features totally integrated into the elegance of European styling.

Visit us and experience the perfect blend of technology and elegance.

Now available with diesel

Douglas Volkswagen
Victoria

Dealer registration no. 5100

Volkswagen-Audi 3329 Douglas Street, Victoria, B.C. 388-5466

CUBBON / LINK HARDWARE STORES

BARGAINS

SPRING INFLATION FIGHTER

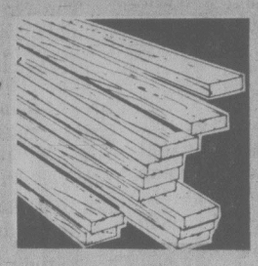




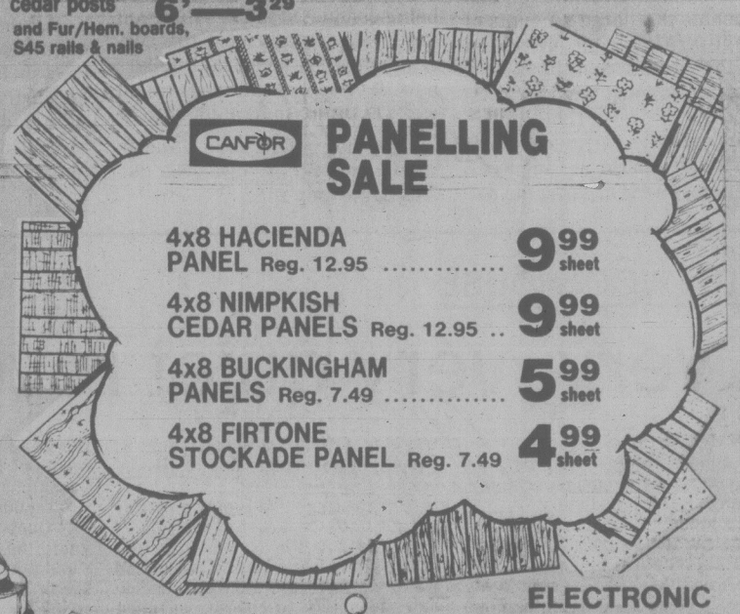
2x6 CEDAR S4S
CSU GRADE
We reserve the right to limit quantities.
20¢ LIN. FT.



GOOD NEIGHBOUR FENCING 'includes rough cedar posts' and Fur/Hem. boards, S45 rails & nails
4'—2.49
5'—2.79
6'—3.29

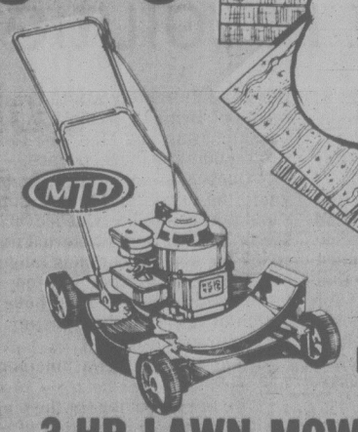


1x8 ROUGH FIR/HEM. BOARDS 15¢ LIN. FT.

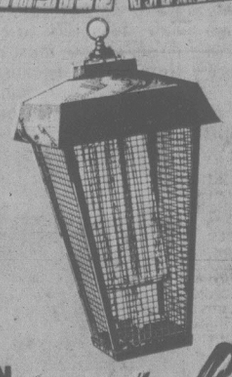


CANFOR PANELLING SALE

4x8 HACIENDA PANEL Reg. 12.95 ..... 9.99 sheet
4x8 NIMPKISH CEDAR PANELS Reg. 12.95 .. 9.99 sheet
4x8 BUCKINGHAM PANELS Reg. 7.49 ..... 5.99 sheet
4x8 FIRTONE STOCKADE PANEL Reg. 7.49 4.99 sheet



MTD 18" 3-HP LAWN MOWER
18" cutting width, B&S recoil start engine, side chute deck, 6" plastic wheels.
SALE PRICE 119.88



ELECTRONIC BUG KILLER
FLOWTRON ELECTRONIC BUG KILLER ...
Ideal for large backyards and other recreational areas. Combination 15 watt black light bulb and 15 watt black and blue bulb. 5,000 volt self-cleaning killing grid. power consumption 40W, 110 V, 60 Hz AC.
SALE PRICE... 108.88



COLEMAN TOURIST CAMP STOVE
2-burner model has 'wind baffle' supports and fuel tank that stores inside stove.
Burns Coleman Fuel or naptha gasoline.
SALE PRICE 29.88



WEED EATER TAP 'N GO LINE TRIMMER
14" cutting path, 50 ft. line spool. Rear line limiter and adjustable assist handle. Weighs only 7 lbs.
SALE 49.88

TORO RED TAG SALE on selected lawn mowers. UP TO $50.00 OFF

PRICES EFFECTIVE MARCH 26-30
ALL ITEMS NOT EXACTLY AS ILLUSTRATED

CHARGEX VISA master charge

inCOLWOOD 2650 Nob Hill Rd. 474-1281
onCOOK 1720 Cook St. 384-8181

HOURS: Mon.-Fri. 7:30-5:30 Sat. 8:00-5:30 Sun. 10:00-4:00

CUBBON / LINK HARDWARE STORES

Victoria Times

ESTABLISHED IN 1884

COLIN D. McCULLOUGH, Publisher

GORDON R. BELL, Managing Editor BARBARA McLINTOCK, Editorial Page Editor

Proprietor — Victoria Times Division of F.P. Newspapers Limited, 2621 Douglas Street, Victoria V8W 2N4 Telephone 382-3131

THURSDAY, MARCH 27, 1980

False economies

It is discouraging watching the local civic politicians begin their annual hack-and-chop at the 1980 budget.

Politicians, it seems, come in only two categories: those who don't mind a bit spending money that they haven't got on pet projects of their own or of their senior bureaucrats, and those who will cut away at the budget unmercifully, no matter how much it costs in the long run.

Thankfully, Victoria does not appear to have any of the former on this year's council. Everyone is taking great care to be fiscally responsible, as the catch phrase goes.

The council does appear, however, to have a large number of the latter group among its members. They're making every effort to ensure that taxes for Victoria residents don't rise this year — certainly a worthwhile goal — but they're doing so by cutting items that will have to be done sooner or later and will doubtless be more expensive later.

Moreover, since Victoria council has been controlled by this group for several years, it has developed a virtual vicious circle of false economies.

Ald. Robin Blencoe, chairman of the public works committee, put the case well when he talked of the problems developing with the city's storm drains and sewer pipes. Council cut from the budget a plan to put an extra crew on maintenance and repair of the 500 miles of underground piping in the city.

The existing two crews will carry on with the job this year, Blencoe explained, but they are so busy unblocking plugged sewers that they have no time to repair other problems. Already 80 places have been found that need repairing — and that number will only grow in 1980 if no one has any time to repair them.

The end of the scenario is obvious: eventually the drains will become so run down that an emergency will develop, and the city will have to put out hundreds of thousands of dollars to fix them.

Somehow, however, that is easier on the politicians of the day because they can justify the expense on the grounds that it is a one-time emergency — and the residents couldn't possibly expect council to do anything other than fix it.

It is an emergency, to be sure — but it is an emergency that could have been avoided by appropriate preventive maintenance during the years before it arose.

The same sort of false economies are seen in the care of many other parts of the city plant — in park maintenance, in road upgrading, in replacement of equipment. By saving money this year, when the expense would be needed but isn't urgent, the city is guaranteeing it will spend more money in some future year, once the problem has increased in severity.

This system has been going on for so long now that it will be difficult to break the cycle. The amount of urgent work is now significant enough, that the addition of any non-urgent jobs would probably mean a raise in taxes the community can ill afford.

All the same, as the aldermen continue to examine the budget, they should be asking themselves not just "How much can we save by not doing this in 1980?" but also "How much will it cost the taxpayer later on if we do leave it now?"

Sewage study needed

Victoria MLA Gordon Hanson has made a reasonable request when he urges the B.C. government to establish a full task force to examine pollution along the Greater Victoria shoreline.

The expanding number of beaches where the water is too polluted for swimming and the shellfish are too polluted for eating is a signal that something is seriously wrong.

The most likely cause of the problem is the amount of raw sewage and industrial waste that is being dumped into the ocean too close to shore. Sewage is, after all, the most usual reason for high bacteria and coliform counts along a shoreline, and no one doubts that large amounts of sewage are pouring untreated into the straits and bays surrounding southern Vancouver Island.

But even if, as Environment Minister Steven Rogers suggests, something else is causing the pollution, that is no reason to forgo an investigation. Perhaps it would be even more important to hold one in that case since nobody, including Rogers, can think of any rational alternative explanations for the high bacteria counts.

The Greater Victoria region cannot afford to have its shoreline problem continue to increase. The shore is one of the area's prime tourist attraction, and tourists will not be attracted for long to beaches liberally marked with signs warning them not to go near the polluted water or dig for the polluted clams.

A study, similar to the one now being conducted in the estuary of the Fraser, might cost the government a few thousand dollars now. Its recommendations might well cost more to implement.

But they might save Vancouver Island millions of tourist dollars in the long run.



JAMES RESTON

Kicking a man who's down

BOSTON — There is one theory of political action that insists you should never kick a man **unless** he's down, and this nasty notion seems to be gaining in popularity these days.

The losers are being hunted like wounded animals. Even here in Boston, where political loyalty was supposed to have been invented, Sen. Edward Kennedy is being savaged by many of the old Kennedy supporters for letting the side down.

This was fair enough when Kennedy seemed to be a winner. It was essential to challenge his character, his record at Harvard, at the University of Virginia, his testimony on Chappaquiddick, and even his relations with his family and his after-dark adventures.

For in this secular age, presidents are not merely the administrators of a balanced budget or the balance of military power in the world, but the keepers of the hopes and ideals we want to put before our children. Edward Kennedy failed that task, but it seems a little stiff not only to reject him for his failures but to keep on punishing him for them. Despite his gains in Massachusetts and New York, he is undoubtedly finished.

Past privileges

It is interesting what you hear in Boston about the opposition to Kennedy on his own home turf. He is, if I hear things right, being made the object of a resentment against the past privileges of his family.

During the critical period of the last World War, there was that feeling of resentment against his father and his father's money and isolationist views, and the popular suspicion that the Kennedys were always a breed and a law apart: that they could do what was forbidden to others, and were thus raised to the pinnacle of American politics, even the presidency.

Jack Kennedy and Bobby and Teddy always seemed to be rising too soon, quicker than anybody else — getting to the House and Senate and even the White House before their time. But when Edward Kennedy stumbled, the resentments of the past rose up, and now there is not only a feeling of disappointment in him but almost a sense of revenge — that the Kennedys, after all their special privileges, must finally be reduced to the hard realities of all other mortal politicians.

This may not be a bad shuffle in the Kennedy deck. The clan now looks quite different. Watching them going through Harlem in the New York primary, suddenly Edward Kennedy and his brother's spectacular widow looked less theatrical but more sensible and middle-aged.

They have grown children now, with problems and sufferings of their own, and it may be that Edward Kennedy, who is now the head of the clan, may actually find relief in his defeat. After all, he has been a senator for over 17 years. He has had more experience on Capitol Hill than either of his murdered brothers. He is now chairman of the Judiciary Committee, a powerful post and formidable responsibility, and he has the respect of his peers.

Especially since he has made his mistakes and taken his beating from the administration and the press. This is not an argument for Kennedy's presidential campaign, but merely a suggestion that he has kept his temper and his sense of humor and doesn't deserve to be savaged in defeat.

No doubt Kennedy will go on through the rest of the campaign, arguing that Jimmy Carter's economic and foreign policies are an incoherent disaster, and that Ronald Reagan's amiable mystifying clarifications are even worse. And Kennedy will probably lose in the end, but in his present mood, this will be no tragedy.

The point here is merely that there is something to be said for the losers and they shouldn't be kicked around when they're down. Kennedy has merely run into that old law of compensation which another New Englander, Ralph Waldo Emerson, defined many long years ago.

"What we gain in power is lost in time," said Emerson. "For every grain of wit there is a grain of folly. For everything you have missed, you have gained something else, and for everything you've gained, you lose something."

Paid dear

That may be Kennedy's consolation, but Emerson also said something that Jimmy Carter, the farmer out of Plains, Ga., may find equally relevant.

"The farmer imagines power and place are fine things," Emerson added. "But the president has paid dear for his White House. It has commonly cost him all his peace, and the best of his manly attributes.

"To preserve for a short time so conspicuous an appearance before the world, he is content to eat dust before the real masters who stand erect behind the throne . . . this law writes the laws of cities and nations. It is in vain to build or plot against it. Things refuse to be mismanaged long."

This may be precisely Carter's problem today. Kennedy and Carter have been mismanaging their affairs for a long time, but Kennedy, the loser, is beginning to admit it while Carter, the winner, is still denying it. The odd thing is that Carter, with his proclamation of Christian compassion, hasn't been a little more generous to the losers.

KEITH WOOLHOUSE

A very, very quiet revolution

EDMONTON — Western Canada's quiet revolution towards independence is, in the opinion of many, so quiet that it is inaudible.

It competes with the Flat Earth Society and the Sasquatch for attention. That's not to say it doesn't exist. It does, and the other evening in the venerable Macdonald Hotel, perched on the bluff overlooking the North Saskatchewan River, things were really humming.

About 200 members of the Western National Association (WNA) gathered to discuss their plans to break away from Canada and form an independent nation to be named Western Canada. Outright independence is what these people are after. They're not going to mess around with such things as sovereignty association which would only blur the issue.

The decision to meet in the Macdonald — named after the father of Confederation — to discuss strategy was thus not without some irony.

Summer caravan

The meeting was a sample of what the four western provinces will experience in July when a WNA party caravan takes to the road to barnstorm through 21 cities in 30 days.

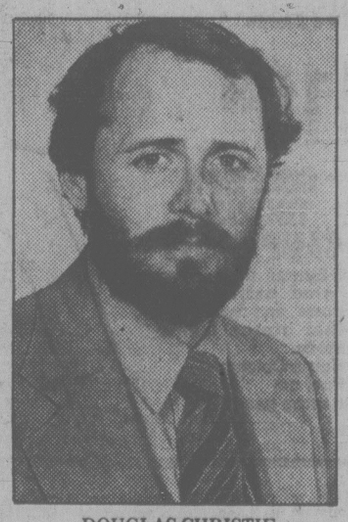
Even the lady from the French network of the CBC was there, presumably to send the word back to her compatriots that they might find themselves separated before they can say "Oui".

The reason why so few take the WNA seriously — even apart from their objective which is too silly for words — is that there is no youth movement; few supporters of any age turn out for their meetings and those who do are, for the most part, elderly. "Socreds gone to seed," as one fellow put it.

WNA chairman Douglas Christie wants to change all that. A 34-year-old lawyer from Victoria, B.C., he preaches his vision of a new land with evangelical fervor. With his black beard and lean appearance he looks not unlike Abe Lincoln and on this night he was helped by the dim lights of a solitary chandelier that left him bathed in a half-glow.

Although his sentences often ramble and it takes him ages to get to the point, Christie has a good speaking style. He speaks slowly and softly, wagging a finger admonishingly at nobody in particular, and his listeners hang on every word.

He tells them: "It is only a matter of time until the power of decision no longer rests with us and therefore at this time, while we can strike and while we have the ability to decide and the ability to choose, we must do so, and we must do so before that time passes, because time waits for no man . . . time moves, and quickly the exhaustible resources upon which your wealth and prosperity today are founded will disappear and be depleted.



DOUGLAS CHRISTIE
. . . only a few followers

"And where will they go? They'll go down the pipeline with all the jobs to the secondary industries of central Canada where the government of Canada wants them to go with all your votes.

"That's the way it is."

The audience applauds heavily.

For too long, he says, Ontario and Quebec have milked the West. That's why independence is the only way out. "The only option left, the only hope, is for the western provinces to band together and form a new nation — Western Canada."

He announces that the new party will run candidates in provincial elections and ultimately ask the governments of British Columbia, Alberta, Saskatchewan and Manitoba to hold referendums on independence.

"Quebec doesn't want to be bilingual," he says, "and I don't think it should have to be. Quebec should speak French and Western Canada speak the obvious common language of English. I say that with no malice towards Quebec. They have the option of fulfilling their destiny, but not at our expense."

He described it as a "moment in history".

"We are preparing for the biggest political battle in the history of western Canada since 1885. The biggest political battle for the highest stakes short of war — the hearts and minds of western Canadians. Within each of you lies the potential to create the greatest political force that western Canada has ever seen."

Best friends are . . .

Heady stuff, indeed. And a pity that the lady from the CBC missed much of it. She left after 20 minutes shaking her head in despair (it may have been disgust) and wasn't there when the gloves came off. She didn't hear local businessman Elmer Knutson, who came close to winning the Progressive Conservative nomination in Edmonton South in the last election, give his definition of a francophone — "a French person who speaks English, votes Liberal and agrees with Trudeau."

Or the same speaker warn: "French Canada is on the march. Look out for your children, it's moving westward. Now, ladies and gentlemen, I am not anti-French. Some of my best friends are French."

Everybody got a laugh from that and they applauded mightily when Knutson, who last month had designs on living in Ottawa, concluded by saying that if western Canada couldn't be free, he'd have to leave the country.

That sort of fighting talk from a scrapper like Knutson, sent them home in high spirits and with the knowledge that like the Flat Earth Society and the Sasquatch, the WNA is not going to go away.

The only blessing is that it's unlikely to get any bigger, either.

letters

Support ICBC

Re: In response to Mr. Goodes letter (March 2) criticizing ICBC:

I am not sure that it is correct to criticize the ICBC mandarins for the 1980 Autoplan changes (the FAIR program). It could well be it was the politicians.

It would appear that following the 1979 provincial election, when it was acknowledged that the young people had not supported the Socreds, a political decision was made by the Social Credit party. Bill 33 was passed in the legislature, and as a result the FAIR program was implemented.

One of the first steps was to start to eliminate the six different provincial regional rates and have one set rate for all regions. Another change this year is that rates have been lowered to end discrimination for young drivers under 25. These were political decisions more than actuarial decisions, and to many people this spelled bad news!

Many people have not been told that ICBC has first class fire insurance for their homes. The good news is that our old-age pensioners, as of Jan. 15, 1980, receive a 20 per cent discount on their residential fire insurance. Surely this indicates some sensitivity by ICBC for our senior citizens.

I realize that ICBC is fair game to be criticized by most people, but in the recent federal election, every political party spoke out in favor of repatriating Canada's economy. Had it been possible for Canadians to purchase public insurance since Year One, we would not have had the problems of foreign economic domination that we have today. Unfortunately, we cannot turn the clock back, but one of the most effective ways to start repatriating Canada's economy, regardless of politics, is for agents and homeowners alike starting to patronize our public fire insurance (ICBC).

The province of Saskatchewan is a good example of this, as they have had public insurance for 35 years. As a result, they have much more control of their economic destiny and a lower rate of unemployment than B.C. So much so, that B.C. contractors and tradesmen alike are moving to Saskatchewan. Public insurance has been a major factor in helping to change Saskatchewan from a "have not" province to a "have" province. It can be a great help in B.C. too. Let's support it! — William L. Hartley, 5005 Cordova Bay Road.

Getting it back

I happened to hear a few days ago a conversation between two elderly ladies who seemed to resent the fact that some senior citizens receive the basic old-age pension which "they don't need."

Let's put the facts straight once and for all. People who receive the OAP basic, with neither federal or provincial supplements, are mostly career persons who, during all their working years, contributed about one-third of their pay-cheques to their retirement fund. No interest was ever paid on these contributions for all the time the governments (federal and provincial) made use of that money, mostly destined for those who never put a nickel or a dime in the public coffers.

Secondly, in Canada the basic OAP is taxable, whereas social security is tax-exempted in the USA. Similarly, the Canada Pension Plan, also contributed partly by the workers, is considered part of a retiree's income and has to be declared in the income tax return.

If income tax returns and bank statements were not confidential matters, the two little old ladies would quickly realize that an exodus of "Prairie people" would be as harmful to the B.C. economy as a summer without tourists and probably more. — E. I. Lattes, 432-200 Dallas Road.

Tennessee thanks

We who comprise the governmental body of Hamilton County, Tennessee, of which Chattanooga is the seat, wish to take this means of expressing to the Canadian people our profound appreciation for the courageous stand taken by the Canadian government when several American citizens were secretly delivered from Iran.

Among those were Kathy and Joe Stafford, for whom this community is home. Therefore, we feel a special debt of gratitude to Canada, and all its people, for you have befriended, in such a vital manner, some of our own.

We hope that those of you who travel through our scenic area, on I-75 or otherwise, will sense in our citizens a special note of thanks in their southern hospitality.

We shall not forget. — Dalton Roberts, County Executive, and Paul McDaniel, Chairman, Board of Commissioners, Hamilton County Government.

The business of cutesiness

By BRADLEY MILLER
The Washington Post

How could any middle-aged man of the slightest dignity, or even a self-respecting schoolboy, write the following lyric?

When you give me that pretty little pout

You turn me inside-out.

Let alone sing it before crowds. James Taylor, being but sweet and 30 when he wrote it, is a spring chicken compared to many of the cutesy-pies fluttering and cooing across America. Probably a majority of them are over 40, and many of them are even worse than Sweet Baby James (the title of one of Taylor's albums). They make millions, some of them. Their spiritual guidance is sought. One of them is president of the United States.

To go by "Jimmy" — not James or Jim but Jimmy — is perhaps the most cutesy act ever committed by a sitting president. Well, why not? What could be more in tune with the spirit of our age? For that spirit, unless my eyes and ears deceive me, is not primarily hedonism or narcissism, but cutesiness.

The business of America may still be business, but the business of business has become cutesiness, i.e., an amazingly prevalent form of adult childishness, not to be confused with sentimentality or affectation, though the similarities are obvious.

Cutesiness usually takes the form of an affected archness that in certain susceptible roles — those assumed by Avon saleswomen and game-show hosts, for example — can easily flare up into cutesy-wootsiness, or the advanced stage of cutesiness. The cutesy-wootsy are not merely inane; they are infuriating. If they were condemned to death — and at the least they should be taken off the streets — they would walk to the gallows wearing a fixed smile and a Have A Nice Day button. They honk because they love Jesus, but I doubt that Jesus is amused. I dare say He's as revolted as any other genuine adult.

So despite more wars and rumors of wars, expect no Second Coming until society deals with this criminally inane class.

My point is that, far from trying to rid our society of this strain, we are simpering toward making it the ideal. Why the hell does cutesiness sell? To be sure, some adults have always remained children intellectually and emotionally, as everyone knows, and some have always simpered and postured for money and attention. But have so many ever simpered so much, or adopted postures that should revolt the instincts of even a politician and be psychologically impossible to anyone else? Surely not.

Even the enormous appeal of smut palls in comparison. The cutesy-pies, far from feeling ridiculous by what they do, leap at every chance to blabber away on talk shows about how wonderful and neat they consider one of their latest pieces of wit.

Let us not pistol-whip Poppin' Fresh, the Pillsbury doughboy — he's genuinely cute. Let us not pie-the-face Joe Namath on account of his panty-hose ad, because Joe, compared to the true cutesy-pies, is almost refreshing. And let us show restraint even in poking fun at the innocent doltishness of a born-again Sunday-school teacher.

For cutesiness is not quite any of those things. It is the artificially soft voices of mellow-music deejays, it is touchy-feeling psychologists, the schoolboy naughtiness that tries to add spice to TV talk shows, John Denver, movie-makers trying to be morally instructive, movie critics who feel morally instructed, *Playboy* bunnies thinking somebody cares that there are really so many things they really want to do, *Cosmopolitan* articles telling women how they can really do a lot of things and still look yummy, presidents of student bodies, Suzanne Somers, banquet speakers who try to be funny, banquet speakers who don't try to be funny, Paul Anka, grinning yaps on TV commercials who love to eat biscuits, hillbilly guitar players, the Dallas Cowboy cheerleaders, a commercial for U.S. Savings Bonds urging Americans to "invest in the United States — for sugar and spice and everything nice" (because bonds can pay for your daughter's wedding).

If TV advertising isn't the worst offender it is certainly the most visible. The TV blats seven hours a day in the average American home and is probably as responsible as anything for the impression, voiced so often by foreign visitors, that we're a nation of simpering mules, fat and happy perhaps, but unbelievably dumb. I cannot believe that we're the dumbest people in the world, yet why else would some ad agency assume that a good number of us fret that mouthwash might be "too mediciney"?

The assumption is doubtless correct: not for nothing are millions spent in market research both to discover and to stimulate such things. The assumption, indeed, seems to be that the imbecility of the audience is illimitable.

Consider the ad in which a bulwark of a Babbitt of a husband beams into the camera and purrs and coos, "My wife — I think I'll keep her," as the oh-so-sweet sweetie purrs and coos her gratitude. Is that off the air? Then consider the heroic character who now grins and chirps, "Squeeze, and go from flat to fluffy!"

The idea behind these things is that Americans not only won't retch and rage at them but will actually be inspired by them to buy the products being pushed. As I say, consider it, and see if it doesn't confirm P.T. Barnum's observation on the birth rate.

We ignore what we constantly inhale, but all the same it transforms us, and to live in America today is to constantly inhale cutesiness. For too long I too tried to ignore it, until it dawned on me that unless I actively opposed it, I could soon lose the capacity to distinguish cutesiness from genuine emotion and could become cutesy myself. Something as superficially harmless as joining a poetry-reading circle could be the start of a subtle corruption of the soul and psyche that would end with my going on a game show to smirk about my sex life in the hope of winning a washing-machine.

Laying it to greed merely begs the question of why cutesiness is so lucrative. I suggest the prime wellspring of cutesiness is the desire for attention, almost regardless of what kind of attention. A child will keep provoking his parents despite repeated punishment if punishment is the only attention he gets. The same motive, I fear, explains much of what Americans do as adults. The nature of most jobs makes it necessary for most of us to look for attention outside our jobs; the egalitarian orchestrators convince us that everyone, no matter how arrant a nitwit, is owed a share of the spotlight; finally, the worthies already in the spotlight prove to us that the more arrant one's nitwittery, the larger one's share.

I don't presume to be able to trace all the cause-effect development of cutesiness. It's enough to warn that the thing is snowballing, that more and more of us are becoming either inane posturers or their devotees. Already we are a nation of people who don't have to be drunk to like "Little House on the Prairie."

The real peril is that emotion that is mature, honest and honorable will drown in the sugar. At the least, passion will yield to giggles, and one will always need the sneer or snicker, or perhaps an impersonation of Richard Nixon, to indicate that, after all, one is not so unworldly as to be *serious*; at worst, nothing seriously describable as passion will even exist.

Whose love letters, even now, would be worth reading? Certainly no cutesy pie's. Rod McKuen's? Those of the PR wonder who thought up "Reach out, reach out and touch someone. Reach out, call up and just say 'Hi.' "? Is there a difference?

For the letters of the man who best represents our era, I'd choose, besides President Jimmy's, those of Alex Comfort, MB, PhD, editor of *The Joy of Sex* and *More Joy of Sex*, for Comfort's advice to lovers is oh, so precious that I quote from it:

"So let him be a Roman or a dog or a woman or a gangster, and let her be a virgin, or a slave, or a Sultana, or Lolita, or someone you're trying to rape, or indeed anything which turns either of you on. You weren't self-conscious about this when you were 3 — grow backward again in an adult context. The rules are only those of childplay — if it gets nasty or spiteful or unhappy, stop the game; while it stays wild and exciting, it has a climax childrens' games lack; that is the privilege of adult play."

But beneath the sugar, concealed from Comfort's glance, rage and rebellion are simmering and congealing into an army of rebel roughnecks who envision a climax rather different from Comfort's. Some in this army want to attack the Pepsi Generation and Coke-Adds-Lifers right now, and maybe even hold the gee-whiz kids hostage and puncture their volleyballs right before their eyes. For it can hardly be disputed anymore that cutesiness causes crime, especially violent crime by the young. Of course it's not the chief cause, but there is no doubt that in violence, no less than in drugs, rock and sex, the young seek release from the sickly sweet smiles that confront them at all turns.

After constant exposure to all the gagging cutesiness of television, radio, movies, magazines and billboards, the young are soaked in the unctuous fuddy-duddyism of their parents and teachers. Unable to run away from cutesiness, they are run amok by it. Properly channelled, their natural rebelliousness could begin to clear cutesiness off the scene. The torch is theirs.



NAMATH, SOMERS . . . Joe's panty-hose pitch almost refreshing





CARTER, DENVER . . . 'Jimmy' in tune with spirit of our age

Sadists in white coats

By MICHELE LANDSBERG
Toronto Star

Miss Arthur frightens me.

Miss Catherine Arthur, executive assistant to Alberta Social Services Minister Ralph Bogle — Miss Arthur whom I will never meet — is as scary to me as a bat in the living room, not meaning any personal harm but all the more alarming for that, blundering blindly into your life and leaving behind a trail of shattering moments.

Miss Arthur came into my kitchen, via the newspaper, on a day when winter was being its most fluffily appealing outside and I was not thinking of this month's nastiest news item, the story about five disturbed children in a government-funded treatment centre in Peace River, Alta.

The story told how the five children in the home, most of them native children, all of them emotionally disturbed, had been punished according to the precepts of behavior modification.

A 13-year-old girl was forced to smear her menstrual blood on the bathroom walls. A 12-year-old boy, a bedwetter, was forced to urinate on his sheets, sleep on them, and then wash and dry them in the morning, missing his breakfast and walking the 3½ miles to school if he wasn't finished in time. At night, the child-care workers could hear him sobbing for hours in his wet bed.

A 9-year-old boy, a child who rarely speaks and is thought to be retarded, was punished for mixing up the sign language for food and drink. He was not fed. When he ate from the dog's dish on the porch, he was punished by being forced to eat dog food covered with Tabasco sauce.

When the same child could not or would not wash the dishes, he was forced to stand at the sink, hands in water, for 12 to 16 hours without food, drink or rest. The child-care workers, seeing him there at 3 a.m. with hands bloated from the water and a crust around his mouth from not eating or drinking, were told to walk by and ignore him.

My mind went skittering out of its comfortable paths when I read this story. I had to force myself not to think of my own trusting 9-year-old standing at that sink. For 16 hours. How does a 9-year-old boy stand there for 16 hours? Did he get sick from hunger and exhaustion? Did his legs tremble? Did he cry? Or did his eyes throb and this throat ache from not crying? How does it feel to be 9 years old, with no one in the world on your side?

We know whose side Miss Arthur is on. By Saturday, the reporters who exposed this story were asking the Alberta government to explain itself. "Listen, I'm 100 per cent sensitive to how this looks to the public when they first come across it," confided Miss Arthur.

Still, she said, forcing a child to sleep in his own urine or to eat pepper-spiked dog food are "common ways of behavior management, prescribed in thousands of papers written by professional psychologists and psychiatrists who say it's the present-day way of curing people of bizarre acts."

Aah. It's common, then. Nothing to worry about. Miss Arthur's language makes it all so clear. Note the nonchalance of "come across it," as though the torture of children were a daily commonplace among the insider-professionals, though a bit of a jolt to us sentimental proletarians when we first notice it. We'll get used to it.

And how reassuring, that appeal to quantity and to the blank-eyed deity of science. "Thousands" of articles. The present-day way. And notice Miss Arthur's final, spiteful verbal flounce: "I guess the alternative is to say we can't help disturbed children at all."

Uh-uh, Miss Arthur, not so fast. Disturbed children may act bizarre, all right, just as a wounded animal may snarl at its rescuer. But the "cure" is not to goad them in their open wounds. There are many humane and decent alternatives to the mental torture you defend.

We are well past the time when we genuflected as the naked Emperor of Science rode preening down the street.

There will always be a Miss Arthur, to defend the use of painful techniques on the powerless. But there will also be the ordinary, decent people, like those in Edmonton who are opening their homes to the five children, who trust their instincts enough to be outraged.

They know, even if Miss Arthur may not, that a sadist may wear a white coat, and cite thousands of articles, and smile and smile, and be a charlatan.

The birthing business



Russell Baker

NEW YORK — There has been an epidemic of pregnancy around here lately. I have seen two cases with my own eyes. It startled me a bit.

I was aware that pregnancy still raged unchecked in the backward latitudes of the earth and knew that a case occurred now and then even in the United States. Still, these seemed so rare that I had the impression medical science had pretty well stamped it out. I had begun to assume that pregnancy was a thing of the past, like smallpox and malaria.

This shows how out of touch you can get by concentrating too hard on your own navel and taxes. Medical authorities tell me that besides the two cases of pregnancy here in Manhattan, there are several others scattered around the country, including one in Washington, D.C.

You may be even more astonished to hear that pregnant folk no longer have to wait to find out whether they're going to have a boy or a girl.

Why anyone would want to know ahead of time I cannot say. When I was associated with pregnancy, I liked the surprise. In those days, babies always arrived just before dawn. The obligatory social form required the father to spend the night fully clothed in a room of institutional green, drinking coffee from cardboard cups and working up a heavy case of smoker's hack.

★ ★ ★

The father's job was to provide amusement for hospital personnel. You were supposed to be on duty at 4:30 a.m. with your tie loosened, your eyes glazed and your stomach a simmering cauldron of bad coffee.

In this state you served as an entertaining spectacle to interns and nurses, who would drop in to favor you with smiles of contempt before proceeding down the corridor to find a corner dim enough for a bout of tickle-and-slap.

Most fathers I met in these rooms understood their role, which was to play the fool before the professional audience. In those days, pregnancy always presented this problem for the male associate. Being useless throughout most of the experience, he could function only as comic support. Only at the penultimate moment could he dash into the street, flag a taxi and issue a man's command: "Get us to the hospital right away."

★ ★ ★

Other than that, the experience was humbling. It was, in fact, very much like doing the Christmas shopping. Every stage of both experiences seemed designed to remind you that you were incompetent, superfluous, absurd and, to the professionals — the nurses, the interns, the shrewd saleswomen at the perfume counter — contemptible.

But with pregnancy there was always the great moment that made all the suffering and anxiety worthwhile.

As at Christmas, it came at dawn when the surprise was presented. The door of the institutional green room opened for the hundredth time to admit a figure in white, not to sneer this time, but to smile. Your name was pronounced.

Breaking the damp seal that bound you to the plastic chair, you rose, reeking of cigarette smoke, the coffee gurgling ominously through your inner caverns, and awaited the news:

"It's a girl."

What a moment. The first time it happened, I telephoned half the town at 5:15 in the morning announcing: "A daughter! I have a daughter!"

Nowadays, I gather, everything is handled much better. At a civilized hour of the day, some months before the baby's scheduled arrival, mother and father dress smartly for the doctor. He does something incomprehensible with his computer, then hands them the readout.

"Congratulations," it states, "you are going to have a female person."

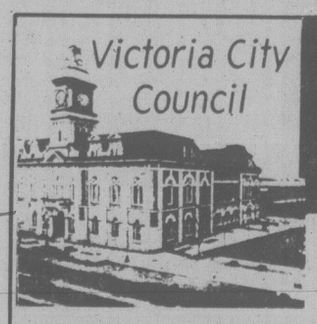
At the penultimate moment the father rushes into the street, flags a taxi and declares, "Get us to the hospital. We are going to have a daughter."

★ ★ ★

Throwing the meter, the driver says, "Big deal! My wife and I are going to have triplets next August — one son and two daughters. And what's more, one of the daughters is going to score in the high 700s on her S.A.T.'s and be admitted to Stanford, after which her earning power is going to average $80,000 per annum, adjusted for inflation, until her retirement at age 65."

I'm just kidding now. Science's ability to forecast isn't that good yet, but just wait a few years. Before long, they'll even be able to tell you in 1981 what you're going to get for Christmas in 1985.

New York Times



TONIGHT'S AGENDA

CITY HALL — THURSDAY, MARCH 27, 1980 AT 7:30 P.M.

The following is a selection of items from the agenda.

Presentations
1. Chinese Community — Contribution towards "Gate of Harmonious Interest"
2. Canada Safety Council — Certificate of Commendation

Questions received from the public

Public Hearings
Rezoning into "PB Zone, Public Building District" of the Canadian Broadcasting Corporation site, Royal Canadian Mounted Police building and Central Park, including the Crystal Pool

Hearing
Mrs. E. Wilson — 327 Niagara Street

Communications
Advisory Planning Commission
Downtown Parkades
Rezoning at Bank Street — Request from Residents
Recreational Vehicle Park
Amendment to Land Use Contract — 1179 Fort Street
Rezoning — 1254 Fort Street
Rezoning — 1120/1124 View Street
Rezoning — 3030/3034/3038 Cedar Hill Road
Rezoning — 1623/1605 Hillside and 3033/3080 Scott Street

Reports of Committees
Group "A"
Public Works, Energy Conservation and Emergency Measures (Alderman Blencoe) Personnel Relations and Downtown Community Liaison (Alderman Brewin)
Downtown Economic Development, Cultural development and Tourism (Alderman McKenzie)
Finance and Business Licensing (Alderman Carson)
Legal and Intergovernment (Mayor Tindall)

Group "B"
Traffic and Highway Planning (Alderman Cooper)
Land Management and Housing Development (Alderman McElroy)
Parks & Recreational Facilities (Alderman Sinclair)
Land Use Planning and Zoning and Fire Prevention Services (Alderman Wright)

Motions
Setting of Public Hearings
Rezonings of Jubilee Hospital, Victoria General Hospital and property at Dowler Place and Queens Avenue into "PB Zone, Public Buildings Zone."

Bylaws
For adoption
"Rezoning Bylaw (No. 92)"
"Rezoning Bylaw (No. 96)"
"Rezoning Bylaw (No. 99)"
"Road dedication (St. Charles and Dallas) Bylaw"
"Streets and Traffic Bylaw, Amendment Bylaw (No. 3)"
"Firearms Control Bylaw"
"Miscellaneous Parks Reservation Bylaw, Amendment Bylaw (No. 1)"

THE FOLLOWING MEETINGS WILL BE HELD DURING THE NEXT TWO WEEKS

Business Tax	
Court of Revision	March 31
Group "B" Committee	April 1
Group "A" Committee	April 3
Board of Variance	April 3
Council	April 10

These selected Agenda items are published by City Council for your information. Full details of the Agenda are available from the Manager's Office, City Hall, 385-5711, local 206

TORONTO STOCK EXCHANGE TRADING

Distributed by CP
Toronto Stock Exchange—Mar. 27

Quotations in cents unless marked $. z—Odd lot, xd—Ex-dividend, xr—Ex-rights, xw—Ex-warrants. Net change is from previous board-lot closing sale.

Stock	Sales	High	Low	1:40 p.m.	Net Ch'ge
A and B					
A.G.F.M	5000	355	355	355	+ 5
Aby Gln w	500	$7	7	7	— ¼
Abti Prce	13040	$19½	18¼	18¾	— ⅞
Abitbi 10	100	$49½	49½	49½	
Acklands	526	$15	15	15	
Adanac M	1600	470	460	465	—10
Afton Min	1050	$25	25	25	— 1
Agnico E	26158	$11⅛	10½	10½	— ⅛
Agra Ind A	200	480	480	480	— 5
Ahed C	1500	135	130	130	—25
Akaitcho	1500	185	160	160	—30
Albany	46500	260	225	225	—45
Alt Energy	9255	$49	46¼	46½	—2½
Alta Gas A	27444	$25¾	25	25	— 1
Alta G D p	z3	$277	277	277	
Alta G F	1300	$23¾	23½	23½	— ¼
Alta G 9.76	1127	$24¼	24	24	— ¼
Alta G 6¾	4965	$35⅝	34¾	34¾	—1⅛
Alta Nat	210	$81	81	81	
Alcan	27532	$30½	29¼	29¾	— ⅜
Algo Cent	100	$24½	24½	24½	— ⅝
Algoma St	3651	$32½	32⅛	32½	+ ⅜
AStel p	450	$22¼	22¼	22¼	
Allarco Dv	z40	$73½	73½	73½	
Alum 3rd p	2800	$24½	24⅛	24⅛	— ⅜
Am Larder	36900	83	76	77	— 8
Am Eagle	20900	$5½	480	480	—32
A Led	100900	117	100	100	—17
Andres W A	301	$10	9¾	10	+ ¼
Ang CT 4½	100	$22½	22½	22½	
Ang CT 290	110	$28	28	28	
Ang D Gld	4731	360	300	300	—60
Ang U Dev	1200	260	245	255	— 5
Aquitaine	14235	$48	44¼	45	— 3
Arbor C	2000	140	140	140	
Argosy	z20	54	54	54	
Argus	200	$15½	15½	15½	+ ½
Argus C pr	500	$6¼	6	6¼	— ⅛
Asamera	22600	$19⅞	18¾	19	—1¾
Asbestos	2250	$35⅝	35¼	35¼	— ¼
Asoc Porc	6200	290	270	270	—40
Astral	400	240	240	240	— 5
Atco A	6950	$19⅝	18¾	19	— ⅞
Atl C Cop	2021	95	90	90	— 4
Atlas Yk	15000	80	65	65	—20
Ato Hard A	200	$11⅜	11¼	11¼	— ⅛
BC Sugar A	125	$34½	34½	34½	—1½
BC Sugar P	400	$12¾	12¾	12¾	
BP Can	14219	$40½	39½	39½	—1¾
Banister C	5000	$12½	12	12	— ⅜
Bank BC	471	$29	28½	28½	—1½
Bank Mtl	45430	$23⅞	22⅞	23⅛	— ⅛
Bk Mtl r	792603	1½	½	1½	— ½
Bank N S	5720	$23	22⅝	22⅝	— ⅞
Bankeno	25550	$6¼	5½	5⅞	— ¾
Barbecon	200	$25	25	25	— 1
Bary Expl	23100	200	190	190	— 5
Basic Res	15800	$11⅜	9½	10¼	— 2
Bay Mills	1600	$5½	5½	5½	+ ½
Bell Canad	72938	$17⅛	17¾	17¾	— ¼
Bell A pr	25	$52½	52½	52½	
Bell D pr	140	$52¾	52¾	52¾	—1½
Bell 2.28	4665	$26½	26¼	26¼	— ¼
Bell 1.80	400	$17½	17½	17½	— ⅜
Bell 1.96	7610	$21¼	21⅛	21⅛	— ⅜
Beth Cop	4660	$22½	22	22	— ½
Bighart O G	5500	$7⅜	7	7⅛	— ⅜
Bl Hawk	500	64	64	64	+ 4
Bonza O	62172	$9¾	9	9¼	— 1
Bonanza W	38260	$5⅞	450	490	—60
Border C	200	420	410	410	—10
Bow Valy	16590	$40¼	37	37½	—3½
Bralor Res	5720	$23	22	22	— 1
Bramalea	200	$16	16	16	
Brascan A	4325	$24⅜	24⅛	24⅛	— ¾
Brscn 8½	532	$23¾	23¾	23¾	
Brenda M	1050	$26½	24½	24½	—2¼
Bright A	300	$13¾	13½	13½	— ¼
Brinco	4016	$8¼	7⅝	7⅝	— ⅞
Brinco p	415	$5¼	5¼	5¼	— ¼
BCFP	10245	$24¾	24	24⅛	—1⅛
BCRIC	51560	$6⅞	6½	6⅝	— ¼
BC Phone	1655	$14½	14¼	14½	+ ¼
BCPh 4⅝ p	z10	$44¾	44¼	44¼	
BCP 7.04 p	250	$17¾	17¾	17¾	+ ¼
Broul Reef	4000	107	104	104	— 3
Brunswk	11980	$11⅜	10¼	10¼	—1½
Budd Can	500	$7⅞	7¾	7¾	— ¼
C					
CAE	3200	$12⅞	12¾	12¾	— ¼
CIL	100	$26	26	26	— ¾
CME Res	6680	320	290	295	—20
CMS Mines	6500	100	95	95	— 5
Cad Fry	2600	$18¼	18¼	18¼	— ¼
Cad Fry A	1074	$7½	7½	7½	— ⅛
Cal Pow A	4242	$42¼	42	42	— ⅜
Cal P 9.75	z18	$95	95	95	
Calvert	32225	280	250	250	—35
Camflo	1400	$17½	17¼	17¼	— 1
C Chib A	3800	$9	8¾	8¾	— ¼
Camp RL	6575	$35½	33⅛	33⅛	—2⅛
Can Cem	730	$11	10¾	10¾	— ⅜
CCe C p	200	$12⅜	12⅜	12⅜	— ⅛
CDC	4754	$11¾	11¼	11¼	— ¾
CDC pr B	3282	$134	130	130	—4½
Can Malt	100	$29½	29½	29½	— ½
C Nor West	9190	$18½	16½	17	—1¾
C Packrs	400	$30½	30¼	30½	
Can Perm	1500	$15¾	15½	15½	
CPerm 6¼	200	$18¾	18¾	18¾	
CS Pete	45985	$13	10½	11¾	—2¼
C Tung	800	$26½	26½	26½	— ½
Cdn Arrow	1000	103	103	103	
CCablesy A	932	$11⅝	11¼	11¼	— ½
Cdn Cel	1200	$9⅜	9¼	9¼	— ¼
CC Man A	450	$22½	22	22	— ⅛
C Curtis	3000	109	100	100	—10
C Formost	2500	$6½	6	6	
CG Invest	300	$21½	21½	21½	
C Homestd	2140	$20	18¾	18¾	—1¼
Cl Bk Com	5406	$24½	22¼	22¼	— ¼
C Lencour	13950	165	150	150	—30
C Manoir	500	$5	475	475	—37
C Marconi	1000	$16½	15¾	15¾	— ⅜
C Merrill	1700	$28	26¼	26¼	—1¾
CNat R	31619	$14⅜	13⅜	14⅜	— ¼
C Nat 8.50	4400	$31	30	30½	—1½
C Occental	4500	$12½	11½	11½	—1⅛
C Ocdntl p	200	$24	24	24	— ¾
CP Inve	13217	$38½	37½	37⅝	—1⅞
CP Ltd	22055	$37½	36⅜	36⅜	—1⅛
CPL A p	3000	$8¾	8¾	8¾	
C Reserve	6800	$18½	18	18	— ¾
Cdn Tire	z29	$25	25	25	
Cdn Tire A	1373	$25¾	25¾	25¾	— ¼
C Utilties	4806	$19½	19	19	— ½
CWN G 4 pr	z90	$7¾	7¾	7¾	
Canbra	500	$5	5	5	— ⅛
Candel Oil	800	$76	75	76	— 2
Canray	8600	310	280	290	—20
Canron A	1050	$13	13	13	
Cara	3195	$16½	15½	15¾	— ¾
Carl OK	14600	$6¾	6¼	6¼	— ½
Carl A p	200	$22¼	22¼	22¼	— ¼
Carma A	2025	$13⅛	12½	12½	— 1
Carolin M	5000	$14½	13¾	13⅞	—1⅛
Cassiar	2120	$12	11½	11½	— ⅛
Celanese	6100	$5⅝	5½	5½	— ⅛
Celan 175 p	z5	$153¼	153¼	153¼	
Ctl Fund A	200	$6	5⅞	5⅞	—1⅛
Cent Pat	800	330	330	330	—10
Chnclr	4400	490	435	435	—60
Charter Ol	2350	292	280	280	—30
Cherokee	8900	$10½	9⅞	10	— 1
Chib Kay	34500	41	36	36½	—5½
Chieftan D	5754	$25	22	23	— 2
Chimo	100	250	250	250	— 5
Chromaco	z60	245	245	245	
Chrysler	5745	$7⅜	7¼	7¼	— ⅜
Cockfield	500	$5¾	5⅜	5⅜	— ⅛
Coin Lake	16000	44	38½	44	— 8
Cmplx	5790	$5⅝	5¼	5¼	— ½
Cominco	12620	$55½	53½	54½	—2½
Cominco A	400	$23¾	23¾	23¾	
Comrcl O G	29350	405	375	375	—35
Conagas	1300	240	230	230	—10
Con Bath A	3285	$15	14½	14½	— ½
Con Bath p	z50	$16	16	16	
Con Fardy	556	290	290	290	—10
C Durham	19500	220	205	210	— 15
C Marben	11900	225	200	205	—25
C Morisn	13800	385	345	350	—45
Cons Pipe	1800	$6⅛	5⅞	5⅞	— ⅛
Cons Prof	34100	220	172	190	—40
C Rambler	100	480	480	480	—32
C Rexspar	1000	61	61	61	— 4
Con Textle	400	$7¼	7¼	7¼	— ¼
Con Distrb	7000	$8¼	8⅛	8⅛	— ⅜
Cons Gas	16273	$24¼	23¾	24	— ½
Con Gs 7½	5807	$25	24	24	— ¾
Conventrs	10665	$14½	13½	13½	—1¾
Conwest	3400	$7½	7¼	7⅜	— ⅜
Cop Fields	1200	$13⅛	12¾	12¾	— ¾
Coseka R	31520	$17½	16½	16¾	—1⅛
Costain Ltd	280	$6⅝	6⅝	6⅝	
Courvan	11400	200	150	150	—55
Craigmt	2800	$6½	6¼	6½	+ ¼
Crwn Life	175	$63⅜	63⅜	63⅜	
Cuvier M	6200	85	81	81	— 9
Cyprus	26460	$18⅞	17¼	17½	—2⅝
Czer Res	45800	$15⅛	13¾	14	—1¼
D to G					
Dale-R pr	200	$6¼	6¼	6¼	—1⅞
Dalmys	600	$7	7	7	— ⅛
Daon Dev	83800	$5⅛	490	5	— ⅛
Daon A	3600	$6½	6½	6½	— ⅛
D'Eldona	33100	204	180	184	—16
Delhi Pac	19100	108	100	101	— 4
Denison	16630	$39	37	37¾	— ¾
Dicknsn	33865	$11⅞	11½	11½	— ½
Digfech	1200	$7	6½	6½	—1¼
Discovry	3100	210	200	200	— 1
Doman I	4200	$8¾	8¼	8¼	
Dome Mine	4550	$67½	62½	63	— 5
D Pete	119535	$60¾	57¾	59½	—2½
DPete A p	6213	$18¾	18½	18½	— ½
DPete B p	200	$19	18⅝	18⅝	— ⅜
D Bridge	2600	$15	14½	14½	— ½
D Cifrs A	800	495	495	495	
DExplor	17400	81	73	75	—12
Dofasco A	2650	$34¼	34	34	— ¼
Dom Store	100	$17⅜	17⅜	17⅜	— ⅛
D Textie	960	$13⅜	13½	13½	— ¼
Domtar	6635	$24⅞	24½	24½	— ½
Dunde Pal	12100	108	102	102	—16
Du Pont A	800	$29½	28¾	28¾	— ¾
Dylex L A	200	$9¼	9¼	9¼	+ ½
Dynamar	30000	495	485	485	—10
E-L Fin	500	$12¼	12¼	12¼	
E-L Fin p	100	$13⅛	13⅛	13⅛	
Est Mirtic	5601	297	292	292	—13
East Sul	3900	300	280	290	—10
Estn Prov	100	$7	7	7	— ¼
Ego Res	33200	205	175	190	—20
Elhm A	1200	495	450	450	—50
Emco	500	$11	11	11	
Emco w	500	250	250	250	
Enrgy Res	4800	190	187	187	— 9
EquiTrust	200	415	415	415	—15
Extd A	z90	$8⅜	8⅜	8⅜	
Falcon C	27507	$9⅞	9⅜	9¾	— ½
Flbrg Nik	A16290	$94	91	92¼	—6¾
Fed Pion	z70	$35¾	35¾	35¾	
F Calgary	15600	255	250	250	
F Mar	5600	199	190	190	—20
Foodex p	400	$6¼	6⅛	6¼	— ¼
Ford Cnda	5015	50	50	50	
Francana	4400	$13	12¼	12⅜	— ⅛
G&H Steel	500	175	175	175	+15
G M Res	4750	$6	5½	5⅞	— ¼
GSW Cl A	690	$8	7¾	8	+ ¼
GSW Cl B	340	$7¼	7¼	7¼	
Galveston	5700	290	275	280	—10
Gaz Metr	1800	$6¾	6	6	— 1
Gen Baker	300	$9¾	9¾	9¾	+ ⅛
G Distrb A	350	$9½	9½	9½	
G Distrb w	5100	375	350	365	—30
GMC	789	$53½	53	53	—13¼
Genstar L	10689	$25¾	25¼	25¼	— ⅝
Giant Yk	150	$16	16	16	— 2
Gibraltar	12200	$11	10¼	10¾	—1⅛
Glbe Rlty p	300	$19¼	19¼	19¼	
Goldale A	100	$5⅝	5⅜	5⅝	— ½
Goldund M	9300	330	320	325	— 5
Goodyear	100	$22	22	22	
Graff G	230	$14⅞	14⅞	14⅞	
Grandac	3500	315	300	300	—30
G Lk Rockl	4300	160	151	151	—34
GL Forest	5213	$56½	55	55	— 1
GN Fin	1200	305	300	300	—25
Gt West S	1800	280	280	280	
G Goose	280	$5⅜	5⅜	5⅜	
Greyhnd	610	$28	28	28	
Gulf Can	96469	$129	121½	127	— 3
Gulfstrem	30528	$5⅜	485	485	—52
H to L					
HCI Hldg	200	$22	22	22	— ¼
Hardee	3000	76	75	75	— 5
Hard Crp A	2100	240	240	240	
Hard Crp C	150	225	225	225	—15
Harlequin	4300	$17⅛	16¾	16¾	— ¼
Hatleigh A	2800	$5½	5½	5½	
Hawker	325	$16	16	16	— ⅜
Hawker pr	225	$53	52¾	52¾	
Hayes D	1637	$9	8½	8½	— ⅛
Hedway A	400	$5	5	5	— ⅛
Highfield	7600	320	320	320	
Hollnger A	1015	$35	35	35	— 5
Howdn DH	660	$10⅜	10¼	10¼	— ⅛
H Bay Mng	3476	$22	21½	22	— ½
H Bay Co	694	$25½	25¼	25¼	— ½
HBC pr	104	$18	18	18	— ⅛
HB Oil Gas	6535	$105	99	101	—8⅛
Husky Oil	5765	$74	69	69⅝	—4⅞
Husky B pr	210	$34¾	34¼	34¾	
Hydra Ex	16125	78	67	67	—10
IAC	8000	$9⅝	9⅜	9⅜	— ⅛
ITL Ind	1000	275	275	275	— 5
IU Intl	12760	$12⅞	12⅝	12⅞	
Imasco	3607	$43	42	42½	— 2
Imasco A p	300	300	300	300	
Imp Oil A	64453	$41¼	39⅝	40	—2½
Imp Oil B	277	$39½	39½	39½	
Inco	56241	$27¾	25¾	26	—1½
Indal	1740	$12¼	12	12	— ¼
Indusmin	200	$17¼	17¼	17¼	
Inland Gas	625	$13	12½	12½	
Inter-City	5160	$15¾	14¼	15	—1⅜
Inter C A p	300	$13	13	13	
IBM	205	$63⅛	63⅛	63⅛	—17⅜
Int Mogul	1300	$7⅜	7½	7½	
I Mogul A	7000	$15	15	15	
Intl Thom	4400	$9⅞	9⅜	9⅜	— ⅝
Intpr Pipe	4295	$15⅞	15⅝	15⅞	+ ⅛
Ipsco	2701	$24½	24	24¼	— ⅜
Inv Grp A	z16	$17¼	17⅛	17⅛	
Iron Bay T	1100	$6⅞	6⅞	6⅞	
Irwin Toy	1100	275	270	270	—10
Ivaco	1150	$17½	17	17	— ½
Ivaco 8.85	200	$45½	45½	45½	— ½
J O Res	5000	126	115	115	—11
Jannock	2225	$11⅜	11	11	
Jannock 8	251	$10½	10½	10½	
Jannock w	1000	$5⅛	5	5	— ¼
Jorex Ltd	30200	83	76	76	— 9
Joutel	18700	150	136	138	—17
Kaiser Re	4211	$29	28½	28½	— 1
Kam Kotia	6200	$6	5½	5½	— ¾
Kaps Tran	24900	121	110	110	—11
Kelsey H	600	$24⅜	24¼	24¼	— ½
Kerr Add	7702	$15½	15	15⅜	— ⅜
K Anacon	9000	82	74	75	— 4
Labatt A	12825	$21¾	21⅜	21½	— ¼
Lab Min	600	$43	43	43	— 1
Lacana	19140	$7¼	6⅝	6⅞	— ½
Lacana w	3500	475	425	450	—30
Laidlaw A	9150	$6	6	6	
Laidlaw B	1400	$5⅞	5⅜	5⅜	— ⅛
Ldl 9¾	533	$9¼	9¼	9¼	— ½
Laidlaw 8	685	$7¼	7	7¼	+ ¼
LDnt Cem	200	$5¼	5¼	5¼	
L Shore	1000	$6⅝	6⅝	6⅝	— ⅛
Laurasia	8500	100	90	90	—10
Lau Fin p	250	$9½	9½	9½	— ¼
Lava Cap	5800	$6⅜	6½	6½	— ½
L E J B	12	$300	300	300	
Leigh Inst	7100	$8½	8¼	8¼	— ½
Leons Frn	1000	$14	14	14	— ⅞
Levy A pr	525	$7½	7½	7½	
LL Lac	1294	$6	5¾	5¾	— ½
Lob Co A	100	390	390	390	—10
Lob Co B	1900	400	400	400	
Lob Co pr	391	$24½	24½	24½	
Lob Ltd Ap	635	$14	14	14	
Lob Ltd Bp	z72	$15¼	13⅞	15¼	
Lochiel	9300	$5⅝	485	485	—90
Lytton M	4000	65	61	61	— 5
M to O					
Micc 8 p	400	$23¾	23	23	— ¾
MSZ Res	32250	240	220	230	—13
Mclan H A	100	$22	22	22	— 1
MB Ltd	13675	$26¾	26	26	— ¾
Madeline	2600	240	215	215	— 5
Magna A	3900	$11½	10½	10½	— 1
Magna B	1055	$11½	11½	11½	— ¼
Magnetcs	8900	150	146	150	
Maistc Wil	6200	$5¼	480	5	— ⅜
Malartic	1200	165	165	165	
Man Bar	33400	220	190	200	—35
Mrtme El	z80	$11⅜	11⅜	11⅜	
Maritime	250	$22¼	22¼	22¼	+ ⅛
Martim A p	200	$7	7	7	— ⅛
Mar T 940	206	$9	9	9	— ¼
Mar T 765	200	$8	8	8	— ½
Mark Sonc	2250	$7¾	7½	7½	— ¼
Mass Fer	3742	$9⅞	9¾	9¾	— ⅛
Mas F A	900	$19½	19¼	19¼	— ⅛
Mas F B	2550	$19¼	19	19	— ½
Matchan	31000	63	55	60	— 3
Mc Adam	11050	78	69	69	— 7
Mc Intyre	3100	$55	46½	47	—11
McLaghln	700	$10⅜	10¼	10¼	
McLghl 9 p	500	$19	19	19	
McLghl 10 p	240	$13	12⅞	13	
Melcor	400	$12¾	12¾	12¾	
Mentor	z50	415	415	415	
Mercantil	1390	$15¼	15⅜	15⅜	— ⅛
Merland E	17310	$22½	21⅜	21½	—1½
Minri Res	34200	285	271	275	—15
Mitel Corp	9800	$17⅜	15¼	16	— 2
Moffat A	1590	$14¾	14¾	14¾	+ ⅜
Molson A	1200	$28½	27¾	27¾	— ¾
Molson B	500	$27¼	24	24	—3¼
Monarc W	3000	55	55	55	
Monenco A	1320	$12	12	12	
Moneta P	2400	125	125	125	
Mtl Trust	310	$20	19⅝	19⅝	— ⅛
Moore	22082	$32¾	32½	32⅝	— ¼
Mtn States	10750	$10⅝	10	10	— ¾
Muncpl S L	1300	$5	5	5	
Murphy	650	$22¾	22	22	— 1
N B Cook	100	$5	5	5	— ½
NBU Mine	4900	295	285	285	—15
Nat Bk Can	1380	$10⅜	10⅛	10⅜	+ ⅛
Nat Drug	325	$11½	11⅜	11½	
Nat Pete	45200	320	275	275	—60
Nat Sea A	300	$13¾	13¼	13¼	— ¾
Nemco	18300	265	252	252	—13
Neomar	4385	330	300	310	—30
NB Tel	825	$18½	18¼	18¼	— ¼
NB Tel 1.85	z50	$18¼	18¼	18¼	
N Kelore	22500	47	41½	42	— 6
N Provid D	6250	55	55	55	— 2
N Que Ragl	2900	480	440	440	—60
N Sen	126000	61	58	61	— 6
N York Oil	7100	255	225	235	—20
Nfld LP A	500	$17¾	17¼	17¼	— ¾
Nfld Tel	900	$10¼	10¼	10¼	— ¼
Nfld Tel A	300	$16⅛	15⅞	15⅞	—1¼
Nfld Te 885	400	$18¼	18	18	— ⅜
Newnor	4500	31½	31	31	— 3
Niag Struc	100	$15	15	15	—5⅛
Nick Rim	11000	45	40	44	+ ½
Noble M	2500	190	170	170	—20
Noma A	300	$11	11	11	
Nor Acme	7400	80	79	79	— 1
Noranda	75008	$24½	23⅛	23½	— 1
Norbaska	24000	65	61	61	— 4
Norcen	43921	$31¼	30¼	30½	—1½
Norcn 288	1250	$57½	54¼	54¼	—3¾
Norlex	4500	34½	33	33	— 6
Normick P	600	$7⅛	7	7	— ¼
NC Oils	530	$15⅜	15	15	— 1
N Canada	2500	91	90	90	—15
Nor Cr 260p	z10	$24¾	24¾	24¾	
Nor Tel	10105	$37¾	37¼	37¾	— ¼
Northgat	30350	$9¼	7¾	8⅛	—1⅜
Nthld	123500	116	105	105	—10
NS Savngs	225	$8	8	8	
NS Sav 10¼	200	$19	19	19	—1⅛
Nowsco W	1000	$46	45	45	— 2
Nu-Wst A	14554	$15½	15⅛	15¼	— ¼
Nu-Wst p	400	$14½	14½	14½	+ ¼
Nu-Wst B p	250	$16	16	16	
Nu-Wst 9 p	1100	$18	18	18	+ ¼
Nufort Res	13116	100	92	95	—10
Numac	9945	$33½	31	31	—2½
OPI A	500	$40	38	38	— 2
Oakwood P	28900	$17½	15⅞	16½	—1¾
Obrien	40746	255	230	235	—25
Ocelot A	2200	$25¼	24½	24½	—2½
Ocelot B	11875	$25¾	25⅛	25¼	— ¾
Okanagan	200	$18½	18½	18½	— ½
Okan A p	200	$12	12	12	— ½
Onaping	18400	475	360	375	—120
Oshawa A	3440	$7½	7½	7½	
Osisko	25500	55	50	50	— 6
P to S					
Pac Coper	4700	330	305	305	—40
Pac Nth G	500	$8½	8½	8½	— ½
Page Pet	24088	$20½	18½	18¾	—2¼
Page Pet 7	2200	$11½	11	11⅜	— ⅜
Paguriun A	13780	440	440	440	
Paloma P	4600	$5⅝	5¼	5⅜	— ⅛
Pamour A	6340	$10¾	10⅛	10⅛	— ⅞
Pancana A	200	420	420	420	— 5
Pancana B	1500	450	400	400	—55
Pan Centr	20540	213	190	198	—12
PanCan P	1050	566	66	66	—234
Pango Gld	1400	118	118	118	— 2
Parlake	3300	245	235	235	—20
Patino N V	z66	$25¾	25¾	25¾	
Pe Ben O	3700	310	290	290	—30
Pedlar Ind	100	$8	8	8	
Peerless	1500	$5½	5½	5½	— ⅛
Pembina	10980	$10	9⅝	9⅝	— ⅞
Pennant	38850	256	231	245	—20
Penningtn	500	$5⅞	5⅞	5⅞	
P Jewl A	1000	$11¼	11¼	11¼	— ⅛
Petrofina	7426	$48⅜	47½	47½	—1½
Petrofina r	20423	85	80	80	— 5
Petrol	7000	$8¾	8½	8¾	— ¼
Peyto Oils	12500	$22	21⅜	21¾	— ½
Phillips Cb	1100	$11½	11½	11½	
Phonix Oil	2400	$6¼	6⅛	6⅛	— ⅞
Phnx r	8900	26	24	25	— 1
Pine Point	3590	$36	35½	35½	—1½
Place G	12100	330	305	310	—30
Placer	12705	$52⅞	50	50	— 5
Pominex	9100	178	165	165	—13
Ponder	500	220	220	220	
Pop Shops	6550	155	150	150	
Powr Corp	4100	$13½	13⅜	13½	— ¼
Prado Exp	2500	115	115	115	— 1
Precamb	14900	455	435	440	—25
Premier C	100	$15	15	15

Options

Wednesday

Closing prices of all traded options. Sales unit is 100 shares. P denotes puts. (Trans-Canada options combine Montreal and Toronto exchange option trading):

Options		Vol	Int	Last	Close
Ab Prc	My 22½	15	1055	50	$19¼
Ab Prc	Ag 17½	10	96	$3	$19¼
Ab Prc	Ag 22½	14	697	120	$19¼
Alt GA	My 30	1	604	70	$26
Alt GA	Ag 25	5	239	$4½	$26
Alt GA	Ag 32½	2	120	125	$26
Alt GA	Nv 27½	5	71	$4½	$26
Alt GA	Nv 30	1	180	$3	$26
Alcan	My 25	10	255	$5⅞	$30⅝
Alcan	My 30	80	493	$2½	$30⅝
Alcan	My 30 p	40	121	190	$30⅝
Alcan	My 32½	26	391	140	$30⅝
Alcan	My 35	10	840	75	$30⅝
Alcan	Ag 27½	4	236	150	$30⅝
Alcan	Ag 30	16	412	$3⅞	$30⅝
Alcan	Ag 30 p	5	91	$2¾	$30⅝
Alcan	Ag 32½	3	688	$3	$30⅝
Alcan	Ag 35	12	522	$2	$30⅝
Alcan	Ag 37½	8	378	150	$30⅝
Alcan	Nv 32½	2	84	$4¼	$30⅝
Aquitin	Jn 50	20	592	$6¾	$48
Aquitin	Jn 55	116	293	$4½	$48
Aquitin	Jn 60	117	466	$3¼	$48
Aquitin	Jn 65	158	430	$2	$48
Aquitin	Sp 45	1	241	$13	$48
Aquitin	Sp 50	8	231	$8⅝	$48
Aquitin	Sp 55	2	259	$7½	$48
Aquitin	Sp 60	10	187	$5½	$48
Asama	Ap 20	25	429	$3⅛	$20¼
Asama	Ap 22½	15	285	170	$20¼
Asama	Ap 22½p	11	28	150	$20¼
Asama	Ap 25	25	656	95	$20¼
Asama	Ap 25 p	3	57	$3½	$20¼
Asama	Ap 27½	7	1350	50	$20¼
Asama	Ap 27½p	5	32	$6	$20¼
Asama	Jy 20	3	115	$5	$20¼
Asama	Jy 22½	7	119	$4	$20¼
Asama	Jy 25	27	315	$2⅞	$20¼
Asama	Jy 25 p	5	23	$3½	$20¼
Asama	Jy 27½	16	443	$2½	$20¼
Asama	Jy 30	26	579	180	$20¼
Asama	Jy 32½	10	142	160	$20¼
Asama	Oc 20 p	10	5	150	$20¼
Asama	Oc 22½	5	14	$5⅛	$20¼
Asama	Oc 25	15	164	$4	$20¼
Asama	Oc 32½p	1	1	$10⅛	$20¼
Bell Can	My 17½	9	98	100	$18
Bell Can	My 20	20	1097	100	$18
Bell Can	Ag 20	1	720	60	$18
Bell Can	Ag 22½	10	1004	30	$18
Bell Can	Nv 17½	196	384	175	$18
Bell Can	Nv 20	70	306	100	$18
Bell Can	Nv 22½	100	342	55	$18
Brscn A	My 27½	2	326	80	$24⅞
Brscn A	Ag 22½	2	84	$4½	$24⅞
Brscn A	Ag 25	1	403	$3¼	$24⅞
Brscn A	Ag 27½	1	161	$2	$24⅞
Brscn A	Nv 32½	20	55	180	$24⅞
Bk Mtl	My 39⅝	5	15	15	$23¼
Bk Mtl	My 19⅝p	5	10	15	$23¼
Bk Mtl	My 24⅝	20	1317	40	$23¼
Bk Mtl	Ag 19⅝	10	100	$4¼	$23¼
Bk Mtl	Ag 24⅝	12	557	105	$23¼
Bk Mtl	Ag 27½	10	624	60	$23¼
Bk Mtl	Nv 27½	5	105	100	$23¼
BP Can	Ap 40	6	349	$4	$41¼
BP Can	Jy 50	3	204	$3	$41¼
BP Can	Jy 55	1	336	$2½	$41¼
BP Can	Oc 45	3	17	$7½	$41¼
BP Can	Oc 50	1	79	55	$41¼
Bow Val	Ap 32½	1	35	$12	$41
Bow Val	Ap 35	1	119	59	$41
Bow Val	Ap 35 p	6	34	40	$41
Bow Val	Ap 40	152	431	$3¼	$41
Bow Val	Ap 45	25	591	175	$41
Bow Val	Ap 45 p	12	205	$3½	$41
Bow Val	Ap 50	64	757	100	$41
Bow Val	Ap 50 p	6	74	59	$41
Bow Val	Ap 55	61	983	80	$41
Bow Val	Ap 60	291	2169	50	$41
Bow Val	Ap 60 p	5	26	$17½	$41
Bow Val	Jy 35	16	34	$13½	$41
Bow Val	Jy 40	10	96	$8½	$41
Bow Val	Jy 45	38	192	$5¾	$41
Bow Val	Jy 50	225	686	$4¼	$41
Bow Val	Jy 55	15	536	$3¼	$41
Bow Val	Jy 60	15	971	$3	$41
Bow Val	Jy 65	6	623	175	$41
Bow Val	Oc 50	7	55	$6½	$41
Bow Val	Oc 55	2	74	$5¾	$41
Bow Val	Oc 60	22	171	$4½	$41
CBth A	Ap 15	5	362	125	$15
C Gas	Jn 30	2	990	90	$24½
C Gas	Sp 27½	3	324	$2¾	$24½
C Gas	Sp 30	20	618	$2⅛	$24½
C Im B	Dc 22½p	5	5	120	$22½
C Im B	Dc 25	2	4	90	$22½
C Im B	Dc 25 p	2	2	$3⅛	$22½
CP Ltd	My 30	2	6	$8⅛	$37⅜
CP Ltd	My 35 p	10	70	110	$37⅜
CP Ltd	My 40	18	513	$2	$37⅜
CP Ltd	My 40 p	3	40	$3¼	$37⅜
CP Ltd	My 50	10	173	50	$37⅜
CP Ltd	Ag 35	45	84	$4⅜	$37⅜
CP Ltd	Ag 40	7	324	$3	$37⅜
CP Ltd	Ag 40 p	1	20	$4¼	$37⅜
CP Ltd	Ag 50	4	184	175	$37⅜
CP Ltd	Nv 35	10	10	$6½	$37⅜
CP Ltd	Nv 35 p	10	10	$2½	$37⅜
CP Ltd	Nv 50	13	115	$2½	$37⅜
CP Inv	My 35	5	91	55	$39⅛
CP Inv	My 40	1	200	$2½	$39⅛
CP Inv	My 50	1	262	50	$39⅛
CP Inv	Ag 50	2	253	$2	$39⅛
Denis	Ap 40	1	91	$2	$38½
Denis	Ap 40 p	2	32	$2	$38½
Denis	Jy 35	1	16	$8	$38½
Denis	Jy 35 p	20	26	175	$38½
Denis	Jy 40	14	97	$4½	$38½
Denis	Jy 45 p	4	19	$7	$38½
Denis	Oc 35	20	25	90	$38½
Denis	Oc 35 p	3	8	$2½	$38½
Denis	Oc 45 p	4	6	$7	$38½
Denis	Oc 50	22	132	$3¼	$38½
Denis	Oc 55	10	45	$2⅜	$38½
Dom M	Ap 55	4	16	$14	$68
Dom M	Jy 65	3	10	$13	$68
D Pete	Ap 45	40	213	$20½	$62
D Pete	Ap 50	21	746	$12½	$62
D Pete	Ap 55	5	730	$12	$62
D Pete	Ap 55 p	41	273	110	$62
D Pete	Ap 60	13	554	$5½	$62
D Pete	Ap 60 p	6	299	$2	$62
D Pete	Ap 65	18	508	$3½	$62
D Pete	Ap 65 p	10	208	$4½	$62
D Pete	Ap 70	41	1006	$2	$62
D Pete	Ap 70 p	5	297	$7	$62
D Pete	Ap 75	91	1638	100	$62
D Pete	Jy 45	1	367	$7	$62
D Pete	Jy 50	19	320	$19⅞	$62
D Pete	Jy 55	10	511	$16¼	$62
D Pete	Jy 55 p	6	97	$3⅜	$62
D Pete	Jy 60	3	443	$12½	$62
D Pete	Jy 60 p	10	202	$5	$62
D Pete	Jy 65	5	612	$9½	$62
D Pete	Jy 70	31	668	$7¾	$62
D Pete	Jy 70 p	10	147	$10½	$62
D Pete	Jy 75	40	622	$6½	$62
D Pete	Jy 80	14	825	$5	$62
D Pete	Jy 80 p	6	27	$17¾	$62
D Pete	Jy 85	26	776	$4½	$62
D Pete	Oc 55	12	227	$18¼	$62
D Pete	Oc 55 p	2	19	$5	$62
D Pete	Oc 60	3	382	$17	$62
D Pete	Oc 65	10	365	$13½	$62
D Pete	Oc 70	12	377	$11¾	$62
D Pete	Oc 70 p	1	69	$12	$62
D Pete	Oc 75	2	562	$11	$62
D Pete	Oc 80	18	434	$8⅞	$62
D Pete	Oc 80 p	1	45	$18½	$62
D Pete	Oc 85	10	613	$8	$62
Gulf C	My 95	1	45	$45½	130
Gulf C	My 95 p	1	58	60	130
Gulf C	My100	10	317	$44½	130
Gulf C	My100 p	3	105	95	130
Gulf C	My110	40	264	$23	130
Gulf C	My110 p	23	91	$21½	130
Gulf C	My120	11	356	$19	130
Gulf C	My120 p	135	206	$5½	130
Gulf C	My130	8	332	$18	130
Gulf C	My130 p	6	88	$8	130
Gulf C	My140	23	340	$16	130
Gulf C	My140 p	6	89	$14	130
Gulf C	My150	41	373	$21	130
Gulf C	My150 p	11	101	$19	130
Gulf C	My160	41	243	$7	130
Gulf C	My170	38	498	$4½	130
Gulf C	My170 p	15	22	$33	130
Gulf C	My180	46	1216	$3	130
Gulf C	My190	37	294	$2½	130
Gulf C	Ag 95	1	54	$56½	130
Gulf C	Ag 95 p	1	95	175	130
Gulf C	Ag100 p	3	69	$3⅜	130
Gulf C	Ag110 p	57	127	$7	130
Gulf C	Ag120	2	79	$35	130
Gulf C	Ag120 p	41	58	$73¼	130
Gulf C	Ag130	141	211	$30	130
Gulf C	Ag130 p	14	134	$11¾	130
Gulf C	Ag140	172	212	$21	130
Gulf C	Ag150	112	239	$21½	130
Gulf C	Ag160	26	223	$18½	130
Gulf C	Ag170	3	110	$14½	130
Gulf C	Ag180	64	428	$12	130
Gulf C	Ag180 p	1	60	544	130
Gulf C	Ag190	3	91	$10½	130
Gulf C	Nv140	2	43	$33	130
Gulf C	Nv140 p	2	13	$19	130
Gulf C	Nv150	3	40	$28	130
Gulf C	Nv160	1	20	$28	130
Gulf C	Nv170	1	43	$23	130
Gulf C	Nv180	1	99	$21	130
Gulf C	Nv190	32	123	$12½	130
Gnstar	Jy 30	4	73	170	$25¾
Gnstar	Oc 27½	3	103	$3⅜	$25¾
Husky	Ap 70	5	16	59	$74½
Husky	Ap 75	10	22	$4	$74½
Husky	Ap 85	3	242	150	$74½
Husky	Jy 80	2	72	$10½	$74½
Husky	Jy 100	3	179	$19⅛	$74½
Husky	Oc 70	3	6	$19	$74½
Husky	Oc 90	1	257	$11	$74½
IAC	Sp 10	9	387	100	$9½
IOil A	My 35	2	145	$10	$42½
IOil A	My 40	11	502	$5¼	$42½
IOil A	My 40 p	3	114	175	$42½
IOil A	My 45	38	1104	$3	$42½
IOil A	My 45 p	15	131	$4⅛	$42½
IOil A	My 50	34	1349	160	$42½
IOil A	My 50 p	11	89	$6½	$42½
IOil A	My 55	28	1636	150	$42½
IOil A	My 60	11	622	60	$42½
IOil A	Ag 40	1	385	$9¼	$42½
IOil A	Ag 40 p	2	12	$3⅛	$42½
IOil A	Ag 45	37	451	$6¼	$42½
IOil A	Ag 45 p	5	38	$4⅝	$42½
IOil A	Ag 50	12	940	$4½	$42½
IOil A	Ag 50 p	6	17	$8	$42½
IOil A	Ag 55	63	799	$5	$42½
IOil A	Ag 60	4	399	$2⅜	$42½
IOil A	Nv 40	11	126	$10	$42½
IOil A	Nv 50	10	243	$6½	$42½
IOil A	Nv 55	2	239	$5¼	$42½
IOil A	Nv 60	13	135	$3⅜	$42½
IOil A	Nv 60 p	1	2	$16¼	$42½
I Pipe	My 15	3	15	150	$15¾
I Pipe	My 17½	2	296	40	$15¾
Kaiser	Ap 30	15	66	110	$29½
Kaiser	Ap 35 p	1	45	56	$29½
Kaiser	Ap 40	15	201	15	$29½
Kaiser	Jy 25	2	4	$6½	$29½
Kaiser	Jy 30	1	138	$3½	$29½
Kaiser	Jy 35	10	144	175	$29½
Kaiser	Jy 40	6	301	95	$29½
Kaiser	Oc 35	19	55	$3¼	$29½
Kaiser	Oc 40	18	64	52	$29½
Labat A	Oc 20	13	31	53	$21¾
MB Ltd	My 30	10	677	90	$26¾
MB Ltd	Ag 27½	5	173	$23¼	$26¾
MB Ltd	Ag 32½	30	92	85	$26¾
MB Ltd	Nv 30	8	32	52	$26¾
Moore	My 32½	2	35	$23⅜	$32⅞
Moore	My 35	15	73	90	$32⅞
Moore	Ag 32½	6	60	$33¼	$32⅞
Moore	Ag 35	10	219	$21½	$32⅞
Nor Tel	Ap 45	5	95	25	$38
Nor Tel	My 40	68	95	$21⅜	$38
Powr C	My 12½	100	112	$2⅛	$13¾
Powr C	Nv 15	7	217	$2¼	$13¾
Rang	Ap 22½	5	101	$3	$24⅝
Rang	Ap 22½p	9	18	25	$24⅝
Rang	Ap 25	10	135	$2	$24⅝
Rang	Ap 25 p	14	96	150	$24⅝
Rang	Ap 27½	3	306	105	$24⅝
Rang	Ap 27½p	10	46	$3	$24⅝
Rang	Ap 30	10	319	55	$24⅝
Rang	Ap 32½	19	465	25	$24⅝
Rang	Jy 22½p	102	147	$5½	$24⅝
Rang	Jy 27½	7	319	$4	$24⅝
Rang	Jy 30	40	553	$2⅝	$24⅝
Rang	Oc 32½	2	69	$4	$24⅝
Shell C	My 30	1	492	$4½	$32
Shell C	My 32½	26	483	$3	$32
Shell C	My 35	41	1670	190	$32
Shell C	My 35 p	1	76	$3½	$32
Shell C	My 40	197	2474	100	$32
Shell C	Ag 30	46	735	$6⅛	$32
Shell C	Ag 32½	5	284	$5¼	$32
Shell C	Ag 35	12	789	$4⅜	$32
Shell C	Ag 35 p	1	16	$4½	$32
Shell C	Ag 40	22	1141	$2⅞	$32
Shell C	Nv 32½	5	67	$7	$32
Shell C	Nv 35	21	192	$5⅞	$32
Silco A	Ag 30	5	931	125	$27⅛
T-D Bk	Sp 27½	5	24	100	$25⅛
Total P	Ap 25	48	248	170	$24¼
Total P	Ap 25 p	2	2	83	$24¼
Total P	Ap 27½	17	859	110	$24¼
Total P	Ap 27½p	52	173	$2½	$24¼
Total P	Ap 30	16	1969	60	$24¼
Total P	Ap 30 p	20	183	$4¾	$24¼
Total P	Ap 32½	25	1780	40	$24¼
Total P	Ap 32½p	16	100	$7¼	$24¼
Total P	Jy 20	64	93	$7⅜	$24¼
Total P	Jy 22½	5	20	$6⅜	$24¼
Total P	Jy 25	12	173	$4½	$24¼
Total P	Jy 25 p	11	65	170	$24¼
Total P	Jy 27½	15	406	$4¼	$24¼
Total P	Jy 27½p	3	44	$3	$24¼
Total P	Jy 30	1	814	$3	$24¼
Total P	Jy 30 p	4	100	$5½	$24¼
Total P	Jy 32½	60	673	$2	$24¼
Total P	Jy 35	50	566	145	$24¼
Totaw P	Jy 35 p	4	29	$9¼	$24¼
Total P	Oc 25	1	87	$6½	$24¾
Total P	Oc 25 p	2	3	$2	$24¾
Total P	Oc 27½	1	125	$5⅛	$24¾
Total P	Oc 30	10	340	$4	$24¾
Total P	Oc 35	20	263	$2⅛	$24¾
Segrm	Ap 45	310	165	135	$43¼
Segrm	Ap 50	10	179	45	$43¼
Segrm	Jy 40	2	62	$7⅜	$43¼
Segrm	Jy 45	2	142	$4¼	$43¼
Segrm	Jy 50	1	1264	$2½	$43¼
Segrm	Oc 50	1	30	$4½	$43¼
Segrm	Oc 55	3	22	$3¼	$43¼
Segrm	Oc 60	18	68	$2⅜	$43¼
Wcoast	Jn 15	34	1484	35	$125⅛

Total volume 7560.
Total open interest 187439.

Total sales: 405,747.

Alberta

Complete tabulation of Wednesday transactions. Quotations in cents unless marked $. Net change is from previous board-lot closing sale.

Stock	Sales	High	Low	Close	Ch'ge
Acroil	8712	280	250	270	+10
Amalta	400	150	150	150	—4
Am Chrom	2700	230	224	230	—70
Aquarius	300	300	300	300	+30
Ashlu	300	340	340	340	+15
Baretta	2000	265	250	250	+50
Barons	16300	209	200	205	+3
Bearcat	11400	$6½	6	6	
Bonn	1500	220	220	220	+5
Calwest	11200	40	30	35	+5
Camel	900	$6⅝	6¼	6¼	—⅛
Can Aran	2500	120	110	110	—10
Cimarron	2200	475	460	460	—15
Clarepine	2500	70	70	70	
Clearport	1900	290	275	275	—15
Concept	1200	$5⅝	5⅜	5⅜	—⅛
Cultus	106700	90	83	85	+1
Delco	2800	$8¾	8½	8½	
Dixie	2500	35	35	35	
Flag	300	270	270	270	—5
Ft Norman	1200	430	430	430	—40
Gascome	2300	$5½	5⅜	5⅜	—⅛
Goldlake	6900	330	320	330	+5
Gulch	1600	375	365	365	—10
Howesnd	4500	80	80	80	+5
Jason	2000	130	125	130	
Jagor	2000	135	135	135	—15
Jennifer	5700	110	105	110	
Jupiter	15800	$9¼	8⅜	8⅜	—½
Kelvin	500	160	160	160	
Kintla	1500	66	66	66	+1
Lk Res	2900	325	320	320	+5
Lariat	3000	175	170	170	—8
LCM Res	3900	185	170	175	+5
Lobell	6000	100	90	90	—14
Loil	9500	125	120	120	
Madison	1000	65	65	65	—1
Major	2400	175	175	175	—15
Missi	1600	140	130	130	—20
Mt Jamie	800	265	265	265	—30
Nahannie	3000	120	120	120	—10
Nello	2200	250	245	245	—5
New Domin	1400	$5½	5	5½	+½
N ForthFour	100	$8½	8½	8½	
N Gateway	600	475	450	475	+25
Newport	600	225	220	220	+10
Nimrod	1500	110	110	110	
Norminco	1100	160	155	155	—5
North Cont	7100	57	50	55	—2
Northstar	2000	$6¾	6⅝	6¾	+⅛
Omega	3800	$7⅛	6¾	6¾	—¾
Onyx	300	$5⅝	5⅜	5⅜	+⅛
Orbit	4300	$6½	6⅜	6½	
Paramnt	1500	$7¼	7⅛	7⅛	—⅛
Parkland Ind	200	190	190	190	
Penstar	12100	138	125	125	—5
Peregrine	3500	430	400	430	+5
Poco	100	325	325	325	
QCTV	100	$10⅝	10⅝	10⅝	—⅝
Radial	8000	75	73	75	+3
Ranchmns	200	$12¼	12	12	
Renebie	1200	350	350	350	—5
Rio Alto	20880	320	305	305	—10
Saco	1500	130	125	125	—10
Sastex	1000	85	85	85	+15
Savanna	1600	90	85	85	—5
Seagull	4400	305	300	300	—10
Sparrow	4800	260	250	250	—10
Strand	3900	$6¼	5⅞	6	+⅛
Strom	1400	405	400	405	+5
Sundance	7100	170	150	160	
Surf	950	120	103	120	+19
Tiber	5800	400	375	375	
Trapper	9500	400	380	390	
Trov	1500	$7½	7½	7½	
Twinrich	800	$6½	6⅜	6⅜	—⅛
Bk Mtl rts	3997	1	1	1	
Suzie	2000	140	140	140	—4
Western War	500	155	155	155	—10

Bonds

TORONTO (CP) — Prices were higher in active trading on the Canadian bond market Wednesday. The short end of the market gained one-quarter of a point. Mid-, long-term, provincial and corporate issues rose one-half a point. Day-to-day money was available at 16 per cent.

Mutual funds

Wednesday

TORONTO (CP)—Recent prices of investment funds supplied by The Investment Funds Institute of Canada Wednesday. They are the net asset value per share or unit (NAVPS) last circulated by the fund in accordance with its pricing practice as contained in the prospectus of the fund. n—no sales charge, x—U.S. Fund, y—delayed NAVPS, xd—ex-dividend.

Institute Members	
AGF Group	
Amer Grwth	6.66
Cdn Gs Egy	7.85
Cdn Sec Gth	9.07
Cdn Trusteed	3.96
Corp Invest	6.82
Corp Inv Stk	10.57
Gwth Equity	18.11
Japan	12.65
nAMF 13.56p	10.00
Option Equity	4.45
Special	7.33
Bolton Tremblay	
Cda Cumul	10.13
Income Fund	9.23
Internatnl	9.13
Pld Resourc	10.32
Taurus	11.41
Calvin Bullock Gr	
Acrofund	1.99
yBanner Fd	4.90
CIF	5.51
CIF Income	9.98
Central Group	
yCam Gwth	7.09
yCompound	7.00
yDividend	7.54
yFund 4000	4.97
yIntl Energy	2.81
yIntl Gwth	4.79
yIntl Income	3.73
yNat Res Gth	5.29
yNorthn Egy	5.41
yRevenue Gth	4.15
yUnivest	6.33
CSA Mgmt Gr	
Goldfund	12.22
Goldtrust	4.92
Comfed Group	
Dolphin Eqty	5.97
yDolphin Mtg	4.78
Cundill Group	
ySecurity	8.91
Value	6.67
Dynamic Group	
ynDyn Amer	4.81
yDyn Fnd	13.34
ynDyn Incom	5.43
Eaton-Bay Group	
Commwth	18.09
Dividend	4.81
Growth	14.68
Income	3.54
Internatnl	12.34
Leverage	6.26
Venture	5.84
Viking	7.86
Guaranty Trust Gr	
vnInv Equity	13.17
vnInv Income	3.75
vnMortgage	9.54
Guardian Group	
Enterprise	1.35
GIS Income	4.73
yGwth Fnd	18.44
North Amer	6.93
Mutual Acu	6.17
Sec Income	9.59
World Equity	5.41
Investors Group	
yBond	4.07
yDividend	7.32
yGrowth	15.97
yInternatnl	8.32
yJapan	8.59
yMortgage	4.59
yMutual	6.94
yProvidt Stk	8.33
yRetiremnt	9.97
ynJones Hewrd	3.98
Principal Gr	
yCollective	10.49
yGrowth	6.29
yVenture	5.65
yBond	2.70
Prudential Gr	
Growth	8.76
Income	4.53
ySask Dev Fd	4.50
Scotiafund Gr	
Scotiafund	1.42
Scotiafnd Mtg	.93
Templeton Gth	7.10
United Bond Share	
RoyFund	10.39
RoyFnd Inc	4.83
Universal Group	
Equity	14.77
Income	3.86
vInternatnl	4.55
Resource	7.98
Non-Members	
nAltamira Fd	6.14
yAssoc Inv	8.34
yBeaubran	5.75
Canagex Gr	
yBond	8.20
Fund	13.40
yMortgage	9.49
Capital Grth	5.11
xChase	7.06
ynComCp Mtg	9.54
Co-op Trust Gr	
ynCo-op Fnd	16.50
ynLandmk	18.54
Desjardins Gr	
yActions	13.33
yHypotheq	4.08
yInternatnl	10.60
yObligatns	4.20
Quebec	6.61
nySpec	10.85
Dixon Krog Gr	
Dixon, Krog	14.35
Heritage	3.90
Vanguard	12.05
yDomequity	18.25
yDomin Comp	12.11
Dreyfus Group	
xInc	11.95
xInternatnl	17.52
ynExecut Intl	1.36
xFid Trend	22.09
nFst Cdn Mtg	9.45
Fiscn Fund	5.49
Harvard	12.25
Industrial Gr	
yIndust Amer	3.01
yIndust Div	6.65
Indust Eq	10.07
Indust Gth	6.26
yIndust Incm	7.96
yIndst Pens	29.66
Keystone Gr	
Cus K-2	5.30
Cus S-1	16.54
Cus S-4	6.05
yInternatnl	3.88
xLex Rsrch	14.65
xManhatn	3.09
yMaritime Eq	3.95
Marlborough	8.61
nNatrusco	19.07
NW Group	
yCanadian	7.52
yEquity	11.43
xOne Wm St	14.74
xOppenhmr	7.26
Pemberton Gr	
nPacific Div	6.81
nPacific Ret	5.00
nPacific US	5.71
PHN Group	
yBond	8.19
Canadian	12.35
yDiv Income	10.49
Fund	17.10
yPooled	40.57
nRRSP	19.91
PMF Managmnt	
nPension Mu	12.15
nXanadu Fd	7.59
nPuMarn	10.50
Pret et Revenu Gr	
American	12.10
Canadian	8.85
yFonds H	4.74
Retraite	9.14
Sterling Group	
Equity	7.36
yMortgage	4.68
Synchrovest	6.38
xTech	9.56
yTradex	21.63
Trans Canada Gr	
A	5.89
B	63.20
C	11.28
United Group	
yAccumula	6.55
yAccumul R	7.13
yAmerican	2.04
yCont Mortg	4.88
yHorizon	4.54
ySecurity	3.92
yVenture	5.22
yVenture Ret	8.76
nvWaltaine	33.66
Western Grth	6.41

New York

Wednesday

QUOTATIONS

Alcan	51¼	Inland St	29
Alcoa	57	IBM	53
Ald Chem	42¼	Int Harv

FAST VOLVO SERVICE
▶Factory trained Technicians
▶GENUINE VOLVO PARTS
EDWARD motors ltd.
3319 DOUGLAS • 384-1161
Across From ICBC

Economy needs recession despite scars: economists

SEATTLE (AP) — Two national economists have told Seattle area bankers the best hope for the U.S. economy is a three-month recession that would leave deep economic scars but trim inflation to 10 per cent a year.

The worst scenario would wipe out mortgage loans and send commercial interest rates soaring to 25 per cent.

But John Rutledge, president of the California-based Claremont Economic Institute, thinks something in between is the most likely course for the economy.

He forecasts 18 per cent inflation this year, 16 or 17 per cent in 1981 and continued high prices. Also, there will be no real economic growth this year and puny growth in 1981 and 1982.

Lawrence Kudlow, chief economist for Bear Stearns £ Co. in New York, sees a recession lasting well into 1981. It will be a slowdown that will bounce the economy into a hard landing, but should ease inflation and interest rates.

Corporate earnings, however, would plunge some 17 per cent.

The two made their predictions at an interest-rate forecasting seminar sponsored by the Federal Home Loan Bank of Seattle on Tuesday.

New forest harvest technology needed

MONTREAL (CP) — The future of Canada's forest industry may depend on its ability to develop a high-technology harvesting system, a top official in the retail end of the industry has warned.

Jack H. Boyd, a manager of Weyerhaeuser Co. Ltd., told the annual meeting of the woodlands section of the Canadian Pulp and Paper Association Tuesday that Canada's forest industry is facing high costs, lagging productivity and steep competition from Sweden and the southern United States.

The key for success in Canada, Boyd continued, is bypassing the disadvantages of small trees, labor scarcity, public land ownership and remote wood supply by developing large, super-productive harvesting, processing and transporting machinery.

McMillan in hall of fame

TORONTO (UPC) — H.R. MacMillan, a pioneer in British Columbia's forest industry, and Alphonse Desjardins, founder of Quebec's Caisse Populaire credit union movement, were among six businessmen named Wednesday for appointment to the Junior Achievement of Canada's Business Hall of Fame.

Frank McMahon, founder of one of the first all-Canadian exploration enterprises, Pacific Petroleums Ltd., and W. Garfield Weston, the biggest manufacturer of bread in the world, were chosen also.

Sir Herbert Samnuel Holt, who supervised the building of the Canadian Pacific Railway through the Rockies and construction of power plants in Quebec, was another laureate.

The Hall of Fame was established last year by the Junior Achievement of Canada to honor Canadians for "outstanding and enduring contributions to improve the products, the processes, the efficiencies, or the human relations of business."

The businessmen will be inducted April 8.

"DUPLEX"
Strata titled, SxS two, 2-bedroom units each with self-contained 1 bedroom in-law suite. Complete with four fridges and stoves. Gross revenue $12,966.00. 5% CCA Certified. Excellent financing available.
REALSPAN PROPERTIES LTD
PATRICK SUPEENE (478-6294)
JOHN F. COLWELL (592-9828)
388-6454

SWAP and SHOP
OPENS
SUN., MARCH 30th
9 A.M.-3 P.M.
LANGFORD
MILLSTREAM RD.
HERE IT IS!
WESTERN SPEEDWAY
EVERYONE WELCOME
FOR INFORMATION PHONE 474-2151
HWY. No. 1
● LOTS OF PARKING
● COVERED AREA 40x250 SQ. FT. IN CASE OF RAIN
● FOOD CONCESSIONS
X VICTORIA
DOUGLAS
HWY. 17A to FERRIES
TOWN & COUNTRY
WESTERN SPEEDWAY

UPLANDS — BEACH DRIVE
Long low rancher on level well landscaped lot in this most desirable location. 3 bedrooms — 2½ baths, over 1700 sq. ft. Exceptional value at $177,000. Please call me today for your private viewing.
DARRYL YOUNG
388-5464
pager 526

RENOVATIONS
● Commercial
● Residential
Our services extend from initial design through to project completion. Whether it be total transformation or a blending of the old with the new. Our aim is a lasting quality.
Moore & Campbell Designer-Builders Co. Ltd.
Doug Campbell, B.Arch.
Tom Moore, B.Arch.
384-2131

RESIDENTIAL INSPECTOR/CONCILIATOR
A Vancouver-based company involved in new residential construction requires the services of a residential Inspector/Conciliator for the Vancouver Island area.
The successful candidate will possess the necessary technical and communication skills to carry out the day-to-day responsibilities with a minimal amount of supervision. The individual will be based in the Victoria area and will be responsible for the complete Vancouver Island area. Successful candidate will be required to provide own vehicle for the travel involved (car allowance is provided).
Salary commensurate with qualifications. This position will appeal to those individuals with two to three year's experience in a related field.
Please apply in writing, stating full details of educations, experience and salary requirements to Manager of Inspections, New Home Warranty Program of B.C. and Yukon, Box 230, New Westminster, B.C., V3L 1A6.

PHARMACISTS
P.T. & F.T.
We have Full-time and Part-time vacancies for qualified Pharmacist seeking a challenging career, with advancement opportunities.
Applicants must have a minimum of one year retail Pharmacy experience, in British Columbia.
Individuals should be well organized with great inter-personal skills, able to work effectively under pressure, in a high volume dispensary.
Please phone Brenda Schade, Local 242, to arrange for interview.
London Drugs Limited
7571 Alderbridge Way
Richmond, B.C.
V6X 2A1
Phone: 273-4811
3-27

Compare Braun Audio
Whether you're buying your first audio package or upgrading an existing one, we are simply asking you to look and listen to the Braun Audio System.
Braun has been in the audio market in Europe for over 50 years, and has heard all the adjectives and seen all the impressive advertising graphics used by the various manufacturers in the industry. They also feel that everybody is just a little tired of all this duplication. That's why they have asked us not to do it, but rather just invite our customers in to listen instead and let the speakers stand on their own merits.
BRAUN
master charge
CHARGEX
VISA
3-27
HILLSIDE SHOPPING CENTRE 595-8331
sight & sound

Canada Trust Realtor



SHARON DAILY
GOVERNMENT HOUSE
You can walk to garden parties at GOVERNMENT HOUSE! A dignified and gracious two-storey residence offered at a realistic price. Offered at $164,900. Four bedrooms, study, 3 fireplaces, and 2 full baths.
Imagine old world charm of 1911, yet with modernized kitchen and all modern amenities. Cozy with butler's pantry, original beams, flawless oak floors, and turn of the century chandeliers.
Circle driveway with lots of parking. Separate workshop with fireplace for the artist, family man or hobbyist. (The old brick fireplace cooks gorgeous hot dogs!)
Easy care 80x100' lot with southern exposure.
Truly the unspoiled home of the 80s! Bring your calling card. Call owner's agent for private viewing.
SHARON DAILY
Res.: 721-5358 Office 595-5131
3-26

SALES MANAGER/ESS
The Professional Weight Control Clinic requires a person experienced in nutrition with possibly a paramedical or nursing background to assume the responsibilities of Sales Manager/ess.
As Sales Manager/ess, the individual will report directly to the Area Director and will be responsible for all sales in their area.
Candidates should possess a degree of business maturity and experience (preferably in a selling situation).
A competitive remuneration package including a base salary and commission is offered. Interviews will be held Monday, March 24th, 1980.
The contact: **Mr. A. Halle, Professional Weight Control Clinic, 1537 Hillside Avenue, Victoria, 592-5532.**

Victoria's ONLY
FIAT
factory authorized
PARTS and SERVICE
386-7508
capital city auto
1750 Government St.
3-27

1 TO 5 YEAR TERMS
14%
ANNUAL INTEREST PAYMENT.
GUARANTEED BY BANK OF MONTREAL
FIRST CANADIAN INVESTMENT CERTIFICATES.
These Investment Certificates, offered by First Canadian Investments Limited, are unconditionally guaranteed as to principal and interest by Bank of Montreal.
Certificates are available for investments of $5,000 and up, payable at maturity in 1 to 5 years. Interest can be paid annually or semi-annually. Rates may vary by term and frequency of interest payment.
For more information, pick up our descriptive brochure, available at all branches of Bank of Montreal.
The First Canadian Bank
Bank of Montreal
Rates subject to change.

THE SOOKE SCHOOL BOARD
REQUIRES A
SUPERINTENDENT OF SCHOOLS
THE POSITION:
The successful candidate will be responsible to the Board of School Trustees for:
(1) the provision of a high calibre of professional educational leadership;
(2) co-ordination of the energies of a professional staff of over 400;
(3) working with the board to establish the goals and priorities for the education of the district's 8,000 students;
(4) evaluation of the school systems performance;
(5) reporting on such evaluations with recommendations.
THE PERSON:
In addition to meeting the minimum requirements laid down in Section 1 of the Public Schools Act Regulations, the candidate should be able to demonstrate:
● a proven record of successful leadership of a team of professionals;
● experience as the chief executive officer of a successful system;
● empathy for the needs of children and professional support of those who serve to meet those needs;
● a thorough knowledge of sound administrative and educational practices.
COMPENSATION:
The position will be of interest to those presently serving in chief executive positions. The salary will be negotiable and commensurate with qualifications and experience.
Closing date for applications — April 25, 1980.
Apply in confidence, stating present salary and provide resume to:
Mrs. Irene Lane, Chairman
School District No. 62 (Sooke)
3810 Duke Road, R.R. No. 1
Victoria, B.C.
V8X 3W9

Future bright for Canadian steel production

Canadian Press

The future is bright for Canada's booming steel industry, says a Toronto analyst.

Even if a recession is on the way, says Roland Jones of Pitfield Mackay Ross Ltd., Canadian steel producers will emerge relatively unscathed.

In a recent interview, Jones predicted small production and shipment gains and lower earnings for Canadian steelmakers this year. But the stage will nonetheless be set for what will probably prove to be one of the longest and strongest capital spending booms in recent memory, he said.

That in turn should produce the longest uninterrupted period of growth in steel shipments since the early 1960s.

Jones said the Canadian steel industry has good reason to be optimistic about the 1980s. Steel producers had a boom year in 1979 primarily because of an increase in fixed business capital spending for plants and equipment.

Not only is this trend continuing, Jones said, but the threat of ever-increasing inflation is pushing many businesses into starting or proceeding with capital projects at record-high interest rates. They see it as the most practical alternative to paying much higher prices for the same facilities in the future.

Jones said capital spending has largely offset sectors of weakness in steel consumption, such as automobiles and durable goods.

He said the Canadian steel industry stands almost alone at the top of the worldwide steel industry in operating efficiency, technological advances and cost competitiveness.

With energy expected to remain a top-priority problem in the 1980s, there will probably be a concerted development of steel-intensive, energy-related capital projects such as hydro developments, oil sands plants and oil and gas pipelines.

Meanwhile, the lower Canadian dollar helps keep Canadian manufactured products, including those of high steel content, competitive in world markets.

The last two years saw gains of more than 12 per cent in steel consumption and Jones said there may be a contraction of two to three per cent this year.

But he said mill exports, which declined about 11 per cent in 1979, could recover with the help of industry efficiency and the weak dollar.

Jones said the major Canadian steelmakers are in good shape as far as manufacturing capacity is concerned.

Algoma Steel Corp. of Sault Ste. Marie, Ont., and Dominion Foundries and Steel Ltd., (Dofasco) of Hamilton have recently completed major expansion programs.

The Steel Co. of Canada Ltd. (Stelco) of Toronto started a $365-million five-year program in 1978, which includes a major revamping of some facilities and installation of new equipment.

Jones said shares of all three companies are a good buy now, especially in view of the Toronto stock market's recent retreat.

On Monday, Algoma stock finished the day at $32¼, Dofasco at $32¾ and Stelco at $27½.

Jones predicted that Algoma's per-share earnings could drop to $7.75 this year from $8.65 in 1979, Dofasco's to $7.25 from $7.88 and Stelco's to $5.25 from $5.74.

But, he said, the companies have an enviable future ahead of them and "I believe the investor has to look beyond the current economic problems."

New loan payments all interest

TORONTO (CP) — Crown Trust announced Thursday the introduction of a six-month residential mortgage under which customers will pay interest but no principal.

Jack Whitely, president, told the company's annual meeting, "by not asking for any principal repayments on the loan, Crown will help reduce the borrower's monthly payments, something which is very much needed at the present time."

J. W. Beckerleg, vice-president of corporate development, said in an interview the new mortgage will be offered immediately at an annual interest rate of 15.75 per cent.

"Clients will have the opportunity at maturity to take any type of mortgage which Crown Trust is then offering," Beckerleg said.

That might include another six-month, interest-only mortgage if warranted, he said.

I. H. Asper, Crown Trust's chairman, told the annual meeting high mortgage rates are destroying Canadians' dreams of home ownership and he called for legal changes to prevent governments from causing inflation.

Asper said, "government monetary and fiscal policy, if not radically altered, will see the end of the single-family dwelling on a private plot of land, the forced sale of their homes by senior citizens whose incomes are not rising as fast as property taxes."

RENEW POOR WINDOW
HARDWARE
ALLIED GLASS
Victoria 388-5108
"Anything in Glass"

RARE, PRIME, RETAIL SPACE!!
- STEPS ONLY, FROM DOUGLAS & FORT
- STEPS ONLY, FROM MAJOR NEW CAR-PARK
- STEPS ONLY, FROM BIG NEW LIBRARY

FOUR PRESTIGE UNITS!!
- TWO 625 SQ. FT. PLUS MEZZANINE
- ONE 1420 SQ. FT. ONE 914 SQ. FT. or
- ONE 2334 SQ. FT.

CALL BILL THOMSON QUICKLY FOR LEASE BARGAIN!!
385-3411
KER & STEPHENSON LTD.
PROPERTY MANAGEMENT SPECIALISTS
680 BROUGHTON ST.
385-3411

Air Canada's Go As You Please Holidays.



We've got your ticket to the majesty of Britain, and the Kings and Queens of the stage.

Come with Air Canada and watch the stars of London perform at prices you'll applaud. We've got your ticket to the holiday that pleases you most in Britain this year.

With Air Canada's choice of fares, flights, schedules, and holiday packages, you decide when, where and how much.

You could choose our "London Without Cash" vacation, where your entire holiday is paid for before you leave. Your accommodation, meals, entertainment, sightseeing. tours, transportation, tips, postcards. Four theatre tickets, two movie tickets and one spectacular Henry VIII evening show and much, much more. Ask for ITOACIFRLWC.

8 DAYS
$599.*
(per person, double occupancy, plus airfare).
WITH CHARTER CLASS FARES AS LOW AS
$677.*
*from Vancouver

And this is just one of Air Canada's holiday choices. From a fly and drive "Go As You Please" vacation through England, Scotland and Wales (ITOACIBFHH4) to a magnificent "London Plus Malta" Tour (ITOACIEUT8).

And part of your holiday fun is getting there with Air Canada. With us you dine on fresh food that has been rated the best of all airlines flying out of Canada to Britain in a recent independent survey. You're seated in wide bodied comfort with first run movies for entertainment. Our flight attendants do everything to put you in the holiday mood to have a 'Jolly Good Time' in England.

We're proud to be the airline that shows more Canadians the world than any other.

For the holiday of your choice in Britain, see your Travel Agent or Air Canada Ticket Office.



*All prices quoted may vary according to date of departure. Airfares do not include Canadian Government Transportation Tax. Holiday package prices may not include local taxes and service charges. See your Travel Agent for full details and also information on advance purchase, reservations and length of stay requirements. Some tour operators charge a small administration fee.

AIR CANADA
Your ticket to the world.

Will cash-hungry U.S. raid Canadian banks?

By CAROL GOAR
FP News Service

OTTAWA — The Canadian money market could be headed for severe and costly disruptions as the effects of President Carter's credit restrictions begin to spill over here.

Federal officials in both countries are keeping a hawk-like watch on Canada's chartered banks, fearing that they might become a back-door source of huge loans at a time when borrowing is being restrained in the United States.

This would cause radical dislocations in the Canadian economy — many of them still unrecognized. For consumers, it would mean a painful new spurt in interest rates. For investors, it would mean a weakening of the dollar on world money markets. And for the newly elected Liberal government, it would mean a whole series of unexpected financial headaches.

So far — in the two weeks since Carter announced his credit controls — there has been little evidence of American borrowers lining up to get their hands on Canadian money. But Canada's potential as a borrower's escape route has not gone unnoticed.

In a series of interviews with economic analysts and spokesmen for the Bank of Canada, the chartered banks and the federal finance department this week, FP News Service discovered that talk of spillover from the U.S. program is not only spreading, but causing considerable uneasiness.

"We're braced for some impact," said one senior banking official. "But right now we're just waiting to see how they (U.S. borrowers) respond."

The scenario that would send the biggest jolt through Canada's money markets works something like this:

A powerful American multinational with ambitious expansion plans collides headlong into Carter's credit controls. It needs a large loan to finance a merger or corporate takeover, let's say.

But money has suddenly become hard to get because the president's March 14 guidelines call on the banks to limit their credit expansion to an ungenerous six-to-nine per cent.

To make matters worse, the long-term bond market — the second major source of business financing — has all but collapsed in the last few months.

Determined to grow, the corporation looks a little further afield for a loan.

The company treasurer checks the cost of borrowing in Canada. Not great, but not bad. The company has two options:

The most obvious approach is for the treasurer to phone the international division of one of Canada's big chartered banks in Toronto or Montreal and negotiate a loan in U.S. currency. (Using the Canadian bank's branch office in Chicago or New York is out of the question because such subsidiaries of foreign banks fall under Carter's controls).

At first glance, it looks as if he has outsmarted the U.S. Treasury, but on closer examination, he sees the glaring flaw in this approach. As soon as officials of the two governments begin examining the Canadian bank's monthly lending figures, they are sure to detect what the multinational is up to.

There is a much cleverer technique. The company president calls up the manager of his firm's Canadian subsidiary. He instructs the branch manager to take out a business loan at the best rate he can get from one of the Canadian chartered banks. The money is to be in Canadian dollars. No one need know whom it is for.

President Carter's credit curbs have caught U.S.-based multinationals in a squeeze. They may turn a hungry eye on the cheaper loans available from Canadian banks with potentially disastrous effects on Canadian finances.

Once the Canadian manager has secured the loan, he sends the money down to head office, where it is converted into U.S. currency, thus strengthening the demand for American greenbacks, while creating a market surplus of Canadian dollars and weakening it further.

"It's an ingenious system," admitted a Bank of Canada official. "But we're aware of it and we have ways of monitoring that kind of thing."

Spokesmen for several of the chartered banks said they, too, would be on the lookout for a mysterious onslaught of loan applications from branch plants of U.S.-based multinationals in the next few months.

One senior banking official said he doubted his bank or any other major chartered bank would look kindly on such borrowers.

"It's an obvious loophole in the U.S. program and most banks would probably respond negatively," he said.

However, this be-kind-to-Uncle-Sam stance was sharply at odds with the comment of another senior banker who confessed: "If IBM or Ford came to us for five or 10 million dollars, it would tough to turn them away."

At today's prime lending rate of a record 15.75 per cent, one can hardly help suspecting that many loan officers might be inclined toward this open-door approach.

And this is where the trouble for the Canadian economy could begin. Economists foresee a number of disfigurations in the market growing out of a possible U.S. borrowing frenzy:

— Competition for loan money would intensify. This would drive up interest rates even further, affecting not only corporate borrowers, but also hitting all the so-called little guys who borrow — farmers who need bank financing for their machinery, small businessmen seeking loans to avoid bankruptcy, homeowners faced with mortgage renewals and hundreds of other ordinary consumers.

— When dozens of U.S. multinationals began converting their newly secured loans from Canadian currency to their own money, all kinds of unwanted Canadian dollars would be dumped on the international money market. That surplus of Canadian dollars would lead to a drop in both the desirability and international buying power of Canadian currency. A weak dollar makes imports expensive — and that hurts anyone who buys coffee or clothing, a Toyota or a television, oranges or olives.

— The faltering Canadian dollar would give money market traders the jitters. This would damage Canada's reputation as a solid, stable country in which to do business. The country could lose contracts and the government would be under pressure to intervene heavily in world money markets — a messy, unpopular task, as Jean Chretien quickly learned 18 months ago when he was finance minister.

At the moment, these disturbing wrenches in the day-to-day business of the nation are still theoretical. Whether they balloon into genuine problems depends on a number of imponderables:

— Are major U.S. corporations going to be sufficiently hampered by Carter's "voluntary" credit controls that they'll look for money outside their own country?

— Are they in a strong enough financial position, in today's faltering economy, to want to borrow money to expand anyway?

— If they decide to borrow, would they want to risk the uncertainty of taking out huge loans in Canadian dollars?

— Would the U.S. government police this kind of lending? Carter's guidelines say, "Foreign banks will be asked to respect the substance and spirit of the guidelines in their loans to U.S. borrowers or loans designed to support U.S. activity."

— What role would the Canadian finance department play? The Bank of Canada? The chartered banks?

There are so many unanswered questions that no one in the financial community is willing to talk specifics yet. All they'll say is that the Canadian money market would look distressingly small and vulnerable if its next-door-neighbor suddenly became money-hungry.

Most banks here prepared for curbs

FP News Service

OTTAWA — All but two of Canada's 11 chartered banks are unhappily preparing to live with credit controls in the United States.

Nine Canadian banks have a sufficiently large impact on the U.S. economy that they fall under President Carter's March 14 guidelines.

This means they will be required to submit monthly financial statements to the U.S. government. It also means their U.S. branch offices — just like the large American domestic banks — are under pressure to limit the growth of their commercial lending to a meagre six-to-nine per cent.

The Canadian banks caught in the controls are, in order of size: The Royal Bank with assets of $54 billion, the Canadian Imperial Bank of Commerce with assets of $48 billion, the Bank of Montreal — $39 billion, the Bank of Nova Scotia — $37 billion, the Toronto-Dominion Bank — $29 billion, Bank Canadian National — $15 billion, Mercantile Bank of Canada — $3 billion, Bank of British Columbia — $2 billion and the Continental Bank of Canada — $1.5 billion.

The two not on the list are the Canadian Commercial and Industrial Bank and the Northland Bank — both small Alberta banks.

Hugh Brown, a banking analyst at Burns Fry Ltd. estimates that Canadian banks loaned out $17 billion in the United States last yea

But he figures that only about a third of those were genuine loans. The rest were what is known in the business as interbank loans: when the Royal Bank, for instance, places a 30-day deposit in the Chase Manhattan Bank of New York.

The interbank money market is huge. In fact, the ability it offers a banker to convert an apparent loan to cash and back again, at will, offers the Canadian banks so much flexibility in their lending activities that some analysts doubt that Carter's restraints will even touch them.

Another fact Brown likes to point out is that the $17 billion-worth of lending that Canadian banks do in the United States is only a drop in their $230-billion bucket.

"Talk about Taste!"



RCA WHEELS AND DEALS



BUY AN ELIGIBLE RCA COLOR TV AND GET THIS 10 SPEED BIKE FOR AS LOW AS $39.95*

*Complete details of offer available at participating RCA dealers

Wheel and deal for a new 1980 RCA color TV at any participating RCA dealer... and get a Sports Experts "Tour du Québec" 10-speed bicycle for a fraction of what you'd expect to pay! In men's or ladies' sizes, this precision-built machine features front and rear derailleurs, racing seat, taped handlebars and lightweight steel frame construction. It can be yours for as little as $39.95* when you buy an eligible RCA color TV... but hurry, because quantities are limited and this offer ends soon!

LIMITED TIME ONLY

26" XL-100 consoles with SignaLock electronic tuning
- Automatic color control and flesh-tone correction
- Low power consumption — 92 watts average
- Built-in cable TV or apartment antenna connector
- Choice of Mediterranean or colonial cabinetry
- *10-speed bike only $49.95* with your purchase!*

26" ColorTrak consoles with ChanneLock keyboard control
- Eight automatic systems to get even subtle shades of color right
- Low power consumption — 104 watts average
- Built-in cable TV or apartment antenna connector
- Choice of contemporary, Mediterranean or colonial cabinetry
- *10-speed bike only $39.95* with your purchase!*

20" ColorTrak table model with ChanneLock scan control
- ColorTrak's 8 automatic systems
- 105 watts average power consumption
- Antennas included, plus built-in cable TV or apartment antenna connector
- Smart simulated walnut cabinet with white accents
- *10-speed bike only $59.95* with your purchase!*

Ask your dealer about other eligible TV models.

MORE CANADIANS INVEST IN RCA THAN ANY OTHER TV

RCA

Wheel and deal at these participating RCA dealers

CHEW'S TV & STEREO
493 A Burnside East
382-1234

COLORTRON TV
3180 Harriet
383-9113

BUTLER BROTHERS
1724 Douglas Street
383-6911

COLWOOD-LANGFORD FURNITURE LAND
1610 Island Hwy.
478-1921

Coast to coast newspaper advertising sells the most

Gas exports way cleared

OTTAWA (CP) — Canada and the United States have reached a new agreement that will allow monthly changes in the price of Canadian natural gas exports and give the U.S. more notice of future increases.

Energy Minister Marc Lalonde made public Wednesday details of the understanding — two days after an agreement in principle had been reached at a meeting here with U.S. Energy Secretary Charles Duncan.

The agreement — some details of which were revealed Tuesday in the U.S. — takes effect April 1 and rules out increases in the current export price of $4.47 U.S. per 28 cubic metres (1,000 cubic feet) before July 1.

Lalonde said the agreement would "minimize the possibility of misunderstandings" with the United States and prevent disruptions in Canadian exports.

Concern about the timing of the last increase led the U.S. energy department to block three new applications for imports from Canada and to defer decision on three others.

The agreement clears the way for new exports of gas to the U.S., particularly those by Pan-Alberta Gas Ltd. scheduled to begin late this year.

Airports urged to boost skiing

Airports in the B.C. Interior must be opened up to international traffic, if only on a charter basis, to expand ski industry development in the province, says a study of B.C. ski areas.

Sno Engineering Inc. prepared the study for the federal and provincial governments which are co-operating in a joint venture called the Travel Industry Development Subsidiary Agreement.

Eight areas were studied, three in the Okanagan and the rest in the southwestern part of the province. The ski areas on Vancouver Island, the Lower Mainland and the Whistler-Blackcomb area do not fall under the subsidiary agreement.

If the B.C. ski industry is to develop as a major tourist attraction, the study says, all agencies within the province should develop a co-ordinated approach.

It recommends that B.C. ski tourism offices be established in primary markets to package skiing, promote B.C. tourism, establish ties with clubs, tour operators, travel agents and ski advocacy groups, and expand air and ground transit links to the Interior.

The Okanagan ski areas — Apex Alpine, Big White Ski Village and Silver Star — are similar and should be marketed together, the study says.

"Due to the size and lack of alpine environment in these communities, any marketing program will necessitate a strong effort in creating the apres-ski atmosphere," the study says. "The goal for the Okanagan should be to improve the over-all tourism performance of the region."

The winter climate and alpine setting in the East Kootenay, plus big mountain scenery give the Kimberley, Fernie and Panorama areas potential for larger scale development, and the location near Alberta and national park areas is a major marketing advantage, the study says.

Reserve now. Sale ends soon.

CPAir Seat Sale.*

*From Vancouver to:

Calgary	Edmonton	Winnipeg
$78 return	$85 return	$139 return
Toronto	**Ottawa**	**Montreal**
$219 return	$219 return	$219 return

Children's discounts also available.

Air Canada's seat sale doesn't offer you lower fares than these.* So fly with us and you'll enjoy CPAir's internationally famous cuisine and service.

Travel with us between April 13 and June 5 and you'll fly a great deal between CPAir's major Canadian cities.

There are some booking restrictions. For details & reservations call your travel agent or CPAir at 382-6111.

*Canadian transportation tax not included. Subject to government approval.

CPAir

More than ever, Canada, we're out to be your airline.

CP and ◀ are registered trademarks of Canadian Pacific Limited.

It's high praise indeed when 97 out of 100 owners say they'd buy another Mazda 626.

It's true. The December '79 issue of Popular Mechanics reported that a nationwide U.S. survey, based on 2,290,608 owner-driven miles, found 97% of Mazda 626 owners would buy another. High praise indeed. We think we know why:

Performance. The 626 is probably the finest aerodynamically designed car in its class. Its performance capabilities could be favourably compared to BMW. Under the hood of that beautiful body is a 2000cc overhead cam piston engine that not only delivers an excellent thrust of power which is common with luxury cars, but also delivers excellent fuel economy which is not so common with many luxury cars. Transport Canada's comparative fuel consumption rating for the 626 5-speed is 8.4 litres/100 km (54 km/gal).*

Durability. The 626 was built to eat up the road not vice versa. That's because extensive rust-fighting measures were taken. There's plastic separating the vulnerable metal-to-metal contact areas, electrocoated paint application on body parts, plastic inner front fender liners, a chip protective vinyl coating on the rocker panel and anti-corrosive oil sprayed inside key areas.

To prove how well a 626 is expected to stand up, Mazda stands behind a 3-year anti-perforation warranty.** All in all, you get the kind of durability you'd expect in a Volvo.

Engineering. The combination of MacPherson strut suspension in the front and a 5-link suspension in the rear plus front and rear stabilizer bars gives the 626 the ride of an expensive European car. And the cornering of a sportscar. Handling is superb because the 626's steering system is patterned after the Mazda RX-7. You could measure the engineering characteristics with those of Mercedes. And the luxury standard features on the 626 are usually anything but standard.

Like orthopedically contoured reclining front bucket seats with a lumbar support and height adjustment in the driver's seat. Versatile split rear seats where either or both seats fold down for more trunk space. Plus velour interior. AM/FM stereo. Electric clock. Electric trunk release. 5-speed transmission. Rear window defroster. Styled steel wheels. Tinted glass. Map pockets. And more.

Affordability. While the 626 can be compared to the fine European luxury cars, you'll be delighted to find it's priced in the same league as the Honda Accord.

The Mazda 626 – a car with luxury appointments, coupled with superb performance at an affordable price. See the 626 at your Mazda dealer now.

The affordable Mazda 626.



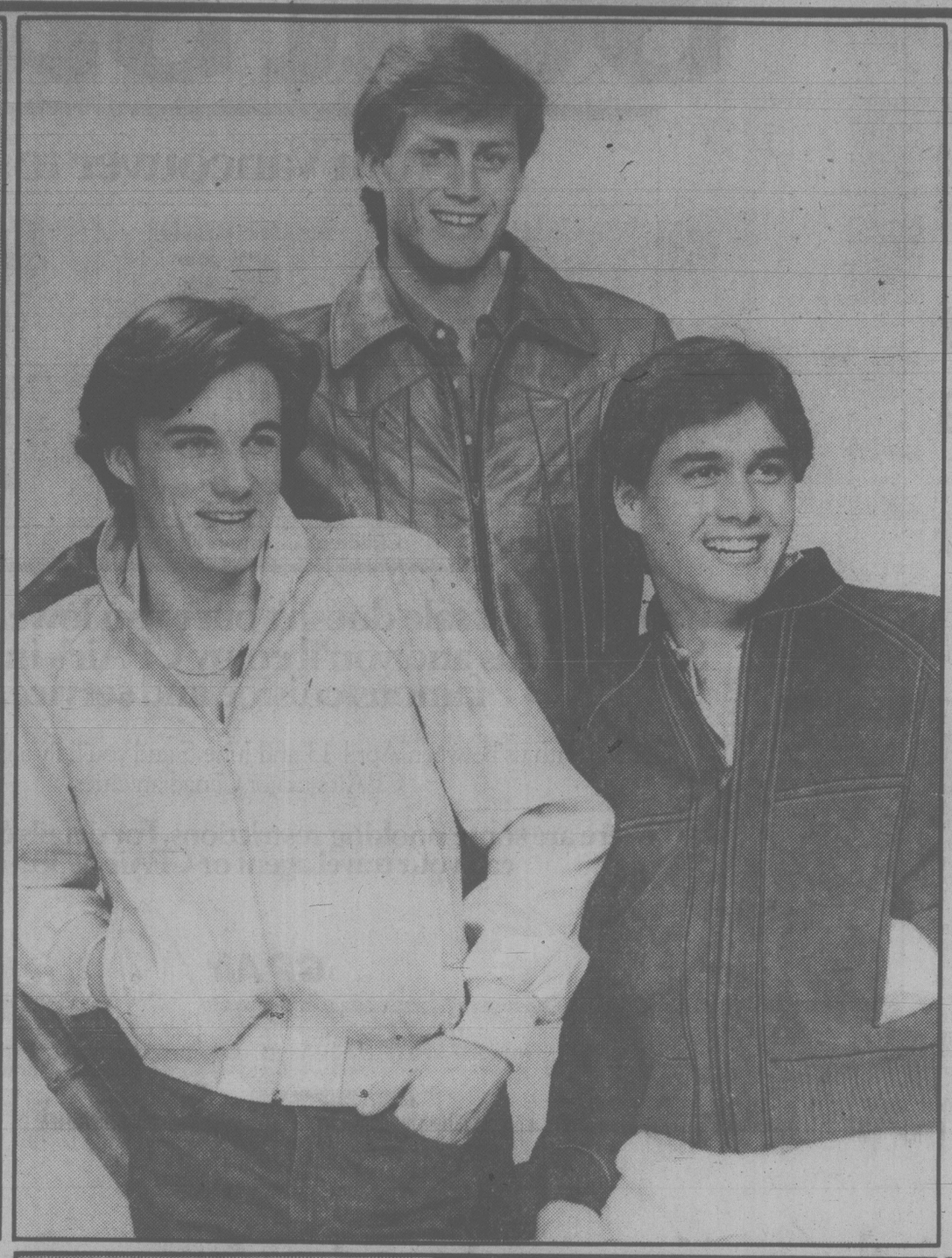
*Numbers based on laboratory tests using approved Transport Canada test methods. Actual consumption will vary. Urban winter consumption will be significantly greater. **See your dealer for details.

NOW ON DISPLAY AT YOUR LOCAL MAZDA DEALER

Bay Day

Storewide Bay Day ends Saturday. Shop now and save during the biggest sale of the season.





Separate savings from 317

20% off Neto leather jackets
Enjoy the look of leather for less. Save on our entire stock of quality jackets in an excellent range of styles. Shown here are two of our most popular styles both available in tan, burgundy or black. Sizes 36 to 44.
Reg. $175

BAY DAY PRICE **$140**

Also shown pig suede bomber jacket.
Reg. $150. BAY DAY PRICE **$120**

Poplin jacket by Neto
Great casual look jacket in polyester/cotton. Comes in bone or tan. Sizes 36 to 44.
Reg. $60

BAY DAY PRICE **39.99**

Imperial slacks
Enjoy good looking comfort in these tropical weight, polyester/wool slacks. Available in camel, silver, navy, chocolate, cream or black. Waist sizes 28 to 36 (even sizes only)

BAY DAY PRICE **26.99**

AppleBee long sleeve sports shirts
Complete the picture in a comfortable polyester/cotton shirt, available in a variety of styles and patterns in blues, greys or browns. Sizes S,M,L. Reg. to $25

BAY DAY PRICE **15.99**

Prices in effect till March 29.

317, Downtown Vancouver (main) and at or through all Bay stores in B.C.

Special values for the well dressed man

Three piece suits
Top quality 100% wool suits fashionably styled in a choice of the latest colours and patterns. Choose from navy, brown and grey in neats, stripes or plains. Sizes 38 to 46 shorts, talls and regulars.
Not all sizes in all styles. Reg. $225

BAY DAY PRICE **$169**

Men's Suits, Downtown Vancouver (main), Victoria, Richmond, Lougheed and Coquitlam.

Superior quality dress slacks
Made from 100% wool hopsack these slacks come in grey, chocolate, brown, navy, tan or blue. Sizes 32 to 40. Reg. $55

BAY DAY PRICE **44.99**

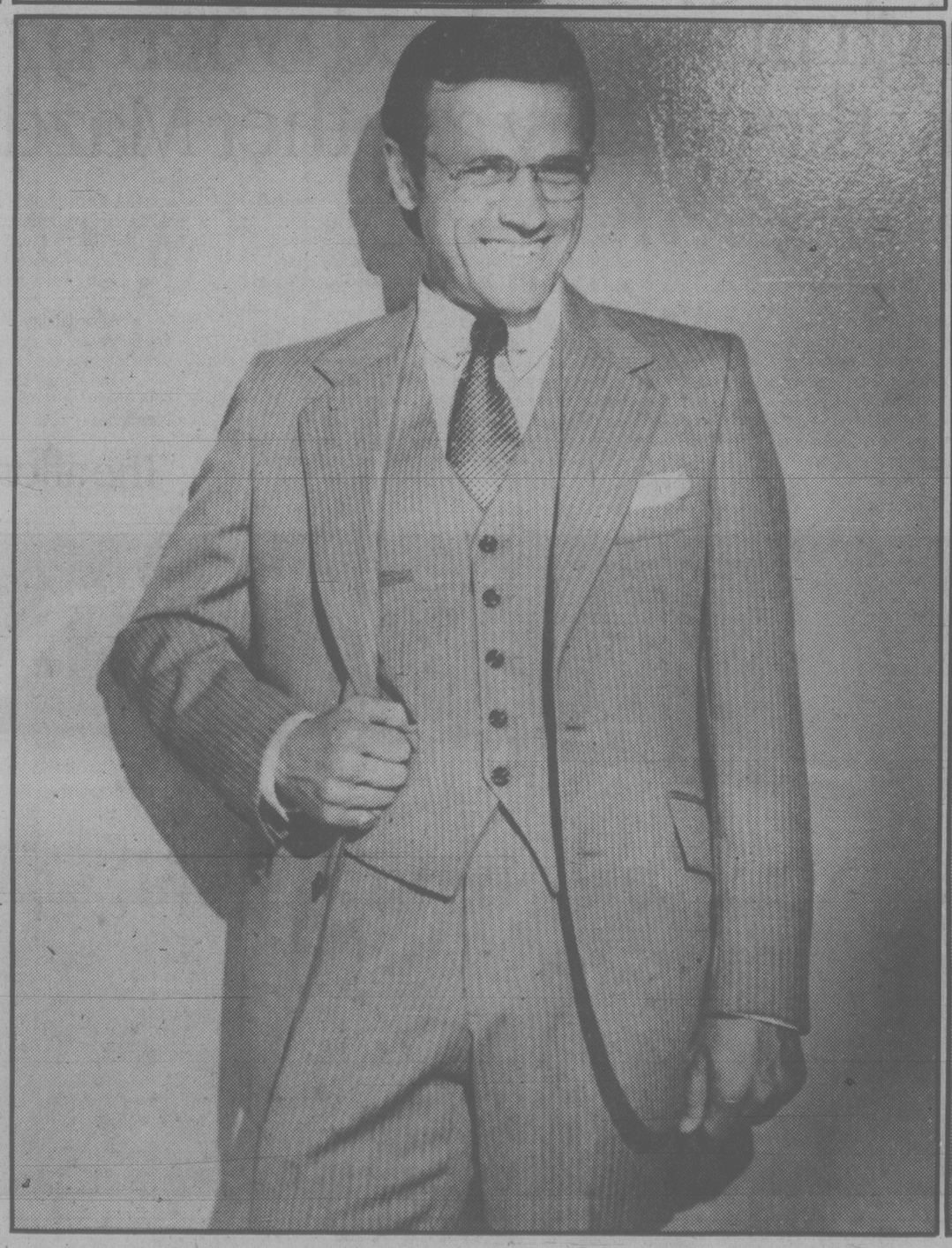
Men's Pants, Downtown Vancouver (main), Victoria, Park Royal, Richmond, Surrey, Lougheed, Champlain and Coquitlam.

Baycrest dress shirts
Fine quality long sleeve shirts with button cuffs and fashion collars. Made from easy care polyester/cotton. Available in assorted shades and patterns. Sizes 14½ to 17½ neck with average sleeve lengths. Reg. $18

BAY DAY PRICE **11.99**

Men's Shirts, Downtown Vancouver (main), Victoria, Park Royal, Champlain, Richmond, Lougheed, Surrey, and Coquitlam.

Prices in effect until Saturday March 29th.





the Bay | master charge | VISA

Show your Bay Shopping Card!
Master Charge and Visa are also welcome.

Hudson's Bay Company



civic affairs
by norman gidney

In four days (April Fool's Day, appropriately) you become the proud owner of a one-fourth share in the Victoria bus system. What's going to happen?

Next Tuesday morning, the fare will still be 50 cents and the same drivers will be operating the buses.

Most of the initial changes will be on paper, but in a few months or a year it could be a very different transit system.

At midnight Monday ownership of B.C. Hydro's fleet of buses and all of the employees of the Crown corporation's transit division will transfer to a new creature called the Metro Transit Operating Co. Its job in the new scheme of things will be to provide the supervisors, drivers and mechanics to keep the fleet of several hundred vehicles on the road in Greater Victoria and Vancouver.

Despite its important role, the company is destined for a low profile. Its name will never appear on the buses it operates and MTO will never become a catchy acronym in the headlines. It's strictly an operating company with no responsibiliy for planning changes or innovations, except the day-to-day juggling necessary to keep to the schedule.

That will be the role of the Urban Transit Authority, the quasi-independent agency under the ministry of municipal affairs, and the regional districts of Victoria and Vancouver.

The UTA was established by the government as a mechanism to pay the 75 per cent provincial share of the transit deficit, and to extend bus service to other parts of B.C.

It's a planning body, a function which overlaps the Vancouver and Capital regional districts. In the smaller communities of B.C. with buses — Nanaimo and Penticton for example — the UTA arranges everything. Here and in Vancouver, there's a certain amount of confusion over responsibilities and jurisdictional divisions between the regional transit planners and the UTA transit planners.

★ ★ ★

Starting next week, the Capital Regional District and the Greater Vancouver Regional District have to pay the other 25 per cent of the cost not covered by fares. (The formula will change over five years to 60-40.) For that share of the bill, they get to decide what changes and improvements will be made in the bus system, although if the recent past is any indication, the UTA will skillfully "guide" the regional directors through uncertain ground.

The most obvious change will be an increase in electricity bills. Your next bimonthly bill is going to include a $2 surcharge to meet the Capital Regional District's estimated $2 million share of the local transit red ink, more if you own a business within the CRD.

Another visible change will be the new color scheme of the buses. One morning this spring regular riders out in Langford will shuffle forward in the queue and board their bus, newly painted in bright orange. It's the same color that now runs down the sides of Hydro's buses in a narrow stripe, but the UTA design is going to be visible from half a mile. There will be a half-metre wide stripe running down the sides of the bus from a solid orange front end.

★ ★ ★

Gradually, all buses will be repainted. Transit patrons on the Saanich Peninsula and in the Western Community will be the first to see it because their vehicles need repainting soon.

Their buses were bought six years ago in the eastern U.S. during the NDP government's big push to expand transit. The logo "New Jersey Tours" is starting to show up beneath the peeling paint.

Another highly visible change will probably be the death of the city's Freewheeler bus, the mid-day fare-free zone in downtown Victoria.

Unless the city votes more money to keep it going, the new transit paymasters on the CRD are going to let the six-month experiment (its $42,000 cost was financed equally by the UTA and the city) expire at 3 p.m. Monday.

The planners think a pass system would be better, either a special downtown ticket which merchants and businesses could sell at subsidized rates to lure shoppers and employees out of their cars or a daily or monthly pass good on the entire bus system.



Bill Halkett photo

The mortgage company is demanding $5,000 from Grace Juch — immediately

Why wait? 'Take it now'

Singing the Mortgage Blues

By PAUL MINVIELLE

The first mortgage on Grace Juch's strata title home isn't due for a couple of years yet, but she's so discouraged with the way mortgage interest rates are going she's ready to say: "Take it now."

The former nurse's aide is demoralized because her second mortgage has fallen due and the company that holds it wants $5,000 — now.

After seeing her two boys — Paul, 12 and Stephen, 11 — off to school this morning, the 58-year-old Mrs. Juch (pronounced Yooke) sat in her nicely furnished living room and related the events that prompted her decision to prepare to give up her strata-title duplex.

What's given her a glimmer of hope is the crusade of Saanich hairdresser Ena Curran, 4171 Borden, who is supporting the cause of Viv Woolford of Mississauga, Ont.

Since a *Times* story about her, Curran has been deluged with calls and mail from people who are sinking under ever-greater mortgage payments.

Grace Juch is one of those victims.

There was a time when things were going well for the Juch family.

They had six kids, a boat and a trailer and they did a lot of camping.

"We haven't got anything like that any more," she said.

Her husband's Armed Forces salary was adequate to live on, even after the couple split up.

Her husband's support payments and her $1,000-a-month job as a nurses' aide enabled her to buy the three-bedroom house at 3034 Glen Lake Road in Langford for $51,900 three years ago.

Her payments on the 10¼-per-cent mortgage were $435, including taxes.

There was also a second mortgage of $4,725 at 12 per cent, another $50 a month.

Then she was injured and forced to quit her job.

She collected compensation for a time, as well as unemployment insurance. Canada Manpower paid to retrain her and she emerged a trained bookkeeper — right into a labor market top-heavy with trained bookkeepers.

Then her husband retired. His separation allowance paid some of the couple's old bills, but his help to the family dropped to half the mortgage payment, or about $220.

So Mrs. Juch just survived as best she could.

It was last July when she noticed her second mortgage cheque hadn't gone through her bank.

Curious, she made some phone calls and was told the holder of the mortgage, Unicon Homes of Victoria, had gone bankrupt.

It wasn't until later she learned that Price, Waterhouse and Co. was handling the affairs of the bankrupt firm.

She asked where she should send her cheques. No one seemed to know but she was told someone would get back to her.

No one ever called.

The mortgage fell due Jan. 1, 1980. Mrs. Juch phoned Jan. 16, but no one could tell her anything.

When she finally did hear from the company, she was told she owed $4,901.76.

Although there was no explanation as to how Price, Waterhouse had arrived at that figure, Juch's lawyer figured the company was entitled to it.

Mrs. Juch disagreed, saying some of the extra cost was the company's fault.

Juch checked to see if the second mortgage amount could be tacked on to her first.

She was told the mortgages could be combined into a new mortgage at 15¾ per cent.

Mrs. Juch would have to pay legal fees and all costs of the new mortgage.

"It was just like a new application," she said.

The monthly payment would go from $435 to $650.

"I didn't even qualify for it," Juch said.

As she began to think about the future, she realized that when her first mortgage comes due in two years, she'll probably have to give up the house.

"If I don't qualify for it now at 15¾ per cent, what's it going to be like two years from now?"

"There comes a time when you have to dig in your heels," Juch said.

There was still $2,000 left from her husband's separation allowance.

She offered it to Price, Waterhouse to pay out the second mortgage.

Her lawyer doesn't think they'll go for it.

"If they don't," Juch declared, "they can take the house — right now."

Suspect held in smash-grab

A 20-year-old man is to appear in court charged with a smash-and-grab incident in which $1,863 worth of jewelry was taken from a Fort Street display window early today.

Police said a nearby resident heard the sound of breaking glass and saw a man reach in and take something from Stadacona Jewellery Shoppe, 1516 Fort, then run west to a sidestreet.

Police stopped the suspect near 1019 Pemberton and recovered rings valued at $447.

But other items worth $1,416 are still missing.

Earlier, police received reports of two daylight burglaries involving the theft of about $2,250 worth of gold, silver and coins from two houses on Mt. Stephen.

Police said a thief hit the home of Robert McMillan, 2695 Capital Heights, by entering through a rear door.

Stolen were a gold charm bracelet valued at between $2,500 and $3,000, a $300 gold watch, a $100 gold wedding band and $10-$15 worth of silver coins.

In the second theft at the nearby home of Noreen Falconberg, 12 Hayward Heights, a patio door screened by shrubbery was forced open and a $75 gold pendant, a silver cross and chain valued at $50, and a gold watch of undetermined value were taken.

Two killed near Duncan

Two persons were killed when a car hit a tree Wednesday night seven kilometers south of Duncan.

An RCMP spokesman said the driver and one passenger died in the Koksilah Road crash.

Another passenger received minor injuries and was taken to Cowichan District Hospital.

Names are being withheld until families have been notified.

Average marks for free buses

By NORMAN GIDNEY

The downtown Freewheeler bus experiment due to expire Monday gets only average marks in an evaluation study carried out by the Urban Transit Authority.

Its survey of B.C. Hydro officials, downtown Victoria merchants and shoppers who parked in civic parkades found a lack of awareness of the free-fare zone, but a potential for some form of free transit.

Hydro, which operated the demonstration service at a cost of $42,000 over the last six months for the UTA and the city, recommends that it be scrapped.

Bus drivers found that the 22-square block free zone confused riders, especially the elderly, and delayed the schedule.

From 9:30 a.m. to 3 p.m. all buses travelling through the downtown sector bounded by Blanshard, Herald, Wharf and Belleville are free. It was designed to ease traffic congestion in the core area by providing an alternative means of getting around.

But anyone who boards here and rides outside must exit by the front door and pay the fare.

"This has been confusing and unsettling to individuals accustomed to paying a fare on boarding a bus and has been a constant source of complaint to B.C. Hydro transit," says the UTA report.

"Further, at the destination point patrons cannot leave by the rear door which has also become an irritant. Finally transit patrons have also appeared confused over the time the program is in effect and forget the start and finish times which can lead to confusion and misunderstandings with transit operators."

Downtown merchants thought there wasn't enough promotion of the Freewheeler zone, but 82 per cent want it continued. Twenty-eight per cent saw an increase in business activity which they attributed to the scheme.

Sixty per cent said their staff used the Freewheeler bus, but only six per cent did so daily. Twenty-eight per cent rode once a week, while 59 per cent said "occasionally."

The UTA says the results from merchants indicated a favorable response to free downtown transit. Questionnaires distributed in late February to shoppers at city parkades in mid-day brought similar results.

Eighty-three per cent were aware of the Freewheeler. Twenty-two per cent had used the bus — four per cent daily and another four per cent several times a week. Ten per cent said they used it once a week and 12 per cent once a month.

Ten per cent of the shoppers said it was an incentive to come downtown and 17 per cent said it made it easier to get around (versus 83 per cent who said it made no difference).

The UTA study says the results from shoppers indicate a potential for greater use, given better promotion of a free transit plan.

It conludes that the complaints and survey results suggest limitations to the present scheme and poses alternatives:

— A fare-free shuttle bus (which the city paid for two years ago) or with a nominal fare, such as 10 cents.

— A downtown transit pass, either issued free by parkades and merchants, or sold by bus drivers and stores.

The UTA encourages the second option.

Myths, facts to be given on arthritis at lecture

A lecture on the myths and facts of common arthritis disorders will be held April 3 at 8 p.m. in the YM-YWCA auditorium, 880 Courtney.

Dr. Charles Y. Brown, consultant in rheumatic diseases, will speak and there will be a quesion period for the audience.

The lecture is the last of this year's series of Info/Health lectures sponsored by the Victoria Medical Society and the Y.

RJH backs doctors on obstetric unit

By BRENDA DALGLISH

Royal Jubilee Hospital directors couldn't say enough good things Wednesday night about a doctors' committee fighting for the right of the hospital to keep its obstetric unit.

Four members of the committee, including chairman Dr. Scott Wallace, spoke to the board which agreed to offer its full support.

Wallace said the committee was formed after a unanimous vote of members of the active medical staff of the hospital.

The committee plans to fight the Capital Region District's health planning commission's proposal to centralize all obstetric facilities — except for emergency cases which will be handled at any hospital — at the new Victoria General Hospital on Helmcken Road.

The RJH board earlier tried unsuccessfully to get the health commission to change its plan and Wallace said he doubts there is much more it could do.

Wallace said the doctors are prepared to spend their own money on a campaign which will include newspaper advertising and possibly radio and television advertising.

In addition, the seven-member committee has offered to speak to interested groups about the subject.

"We're in this in a very serious way and we're not going to give it up until this stupid decision is reversed," Wallace told the board.

Pressure from the public, he said, may be what's needed to persuade the commission.

Wallace said the doctors' objections are based on concern that obstetrics is being treated as a highly specialized field of medicine, like cardiac surgery, renal dialysis or burns treatment.



WALLACE
. . . all-out campaign

But in fact, he said, obstetrics is a natural function that in the vast majority of cases doesn't need a great deal of equipment.

Wallace pointed to the two extremes of opinion that seem to be developing in obstetric theory: one favors more home births while the other suggests more specialized care.

"Some experts have gone so far as to say every mother should be monitored and every baby should have a terminal screwed into its skull," said Wallace.

But, he said, one important factor is the need for the doctor to be present at certain times to prevent or handle problems that can develop.

Because of the distance of the new hospital from most doctor's offices, Wallace said, centralizing the obstetrics facility might cause more harm than good.

He said he found a number of contradictory decisions while researching the matter.

"If I care to give all my energy to this and document their past actions I think their (the commission) performance will be shown to by abysmal."

Wallace claimed centralizing the service will not provide better care or be cost-efficient.

will grimsley
The Associated Press

Booze, broads and baseball make bad mix

Booze and baseball — mix 'em and weep.

That's the sermon big Don Newcombe is carrying to the ears of every major league player willing to listen in a baseball-sponsored tour of all the training camps in Florida, Arizona and California.

"Not just baseball — booze and any kind of business don't mix," warns the gargantuan former pitcher of the old Dodgers, both Brooklyn and Los Angeles variety. "Nobody knows that better than I do."

The 6-foot-4, 240-pound former Cy Young winner is like a barnstorming evangelist as he moves from one site to another preaching the evils of Demon Rum and other spirits.

"I was a wild one in my day," he recalls. "I never wanted to go home after a ballgame. I wanted to go some place and live it up. I was a happy-go-lucky, free-wheeling drunk. I was heavy on both booze and broads.

"It shortened my career. It bankrupted me in business. Worst of all, it almost broke up my home. My marriage at one time hung by a very slender thread. I am lucky my whole life wasn't ruined."

Newcombe managed to right himself before tragedy struck and, as a result, became a militant spokesmen against alcohol.

At the baseball winter meetings in Hawaii in 1977, he made a presentation to team physicians. Dr. Frank Jobe, an orthopedic surgeon in Los Angeles, was so impressed he persuaded the Dodgers to set up an alcoholic rehabilitation program.

★ ★ ★

News of the good work achieved in the Dodgers' program reached the office of commissioner Bowie Kuhn in New York. Kuhn named Newcombe a consultant to work with Leslie Gray, a staff member in Washington of the U.S. National Institute on Alcohol Abuse and Alcoholism.

Newcombe and Gray made their first tour of the spring training camps two years ago, appearing before 25 of the 26 clubs.

Only New York Yankees were missed.

"Billy Martin didn't want us to appear," Newcombe said.

The pair gave its message to Pittsburgh Pirates in Bradenton, Fla., and closed the Florida portion of the tour in the camp of Boston Red Sox in Winter Haven.

Then it was off to the West where this time they found little objection from the subdued Martin, new manager of Oakland A's. Billy announced to the world recently that he is off the juice for a month.

The crusade is already reaping dividends. Bob Welch, one of the Dodgers' impressive young pitchers, took a treatment over the winter in Arizona. A couple of weeks ago, Newcombe was asked to rescue a former pitcher who had locked himself in a room and was "drinking himself to death."

★ ★ ★

Newcombe, director of community relations for the Dodgers, recalled how excessive drinking had turned a brilliant career into disarray.

"I was rookie of the year with a 17-8 record in 1949," he said. "Then I won 17, 19 and 20 games in succession before going into military service. My first full season after that, in 1955, I was 20-5. In 1956, I was 27-7, named the National League's most valuable player and winner of the Cy Young Award.

But within four years it was all down hill.

"I won only seven games in 1958. I was traded to Cincinnati. I was through with baseball at age 33. I operated a successful cocktail lounge in Newark but I almost lost my wife and three kids.

"My wife, Billie, told me, 'When you don't drink, you are a beautiful man. When you drink, you are an animal and I don't want to live with that kind of an animal.' She was ready to pack her bags."

That was when Newcombe turned over a new leaf.

"Right now, if I took a thimble and filled it with beer, she would walk out on me," he said. "I don't want that to happen to anybody."

Being outstanding not good enough

WINDSOR, Ont. (CP) — Scott Mallender, the Windsor Lancers quarterback named the outstanding intercollegiate football player in the country last year, has been waived through the Canadian Football League.

Mallender was told last week Toronto Argonauts, who pursued him vigorously after the 1979 season before signing him, were putting him on waivers without giving him a tryout.

Tommy Hudspeth, Toronto general manager, said Mallender didn't fit into new head coach Willie Woods immediate plans.

"I think they got cold feet and didn't want to face the possibility of another Jamie Bone case," Mallender said Wednesday.

The CFL rights to Bone, the former Western Ontario quarterback and, like Mallender a former Hec Crighton Award winner, were acquired by Hamilton Tiger-Cats.

When Bone was cut by Ticats during the 1978 training camp, the Halifax native claimed he wasn't given a chance to show his credentials and launched a complaint with the Ontario Human Rights Commission against the CFL's import designation rule as it related to quarterbacks.

The courts eventually ruled in Bone's favor and ordered the Ticats to pay the former college star $10,000 and give him another chance to prove himself at training camp.

Bone, however, opted for a National Football League contract with Dallas Cowboys.

Mallender's coach, Gino Fracas, said the latest manoeuvrings by the CFL could have serious ramifications.

"There have been discussions (concerning the CFL) within CUFCA (Canadian Universities Football Coaches Association), but we have made little headway," Fracas said.

"I think Canadian university athletes are being badly misused (by the CFL)," said Fracas, a former pro with Edmonton Eskimos.

Fracas indicated CUFCA may eventually ban their practices and game film to CFL teams. The matter has been under discussion by the associaton for some time.

He said only two or three CFL teams, mentioning specifically scouts Frank Morris at Edmonton and Bob O'Billovich with Ottawa Rough Riders, as showing anything more than passing interest in Canadian college players.

Unlike Bone, however, Mallender doesn't want to rock the boat.

"In defence of Argonauts, Hudspeth said they felt the best thing was to make the move (putting Mallender on waivers) now rather than bring him to camp with four or five players in front of him," Fracas said.

Mallender agreed, saying it was better than "letting it run into a token tryout."

Seattle springs surprise

Times News Services

If no one paid attention to Seattle Breakers during the last three weeks of the regular Western Hockey League season, that's being changed today.

As the final qualifiers for the Western Division's double round-robin semi-final, the Breakers finished well behind Victoria Cougars and Portland Winter Hawks.

Even after the Breakers won 11 of their last 14 starts, Seattle still was being considered the underdog participant in the first playoff round.

But not now.

Backed by goaltender Ken Hodge's sparkling performance, the Monty Miron-coached Breakers carried their momentum into the playoffs by upsetting the Winter Hawks 4-2 Wednesday in Portland.

Hodge stopped 43 shots, including 23 in the final period. Spotting Portland the first goal, Breakers scored three straight goals in the second and led 3-2 starting the third. Brian Graves' breakaway goal at 17:03 put the lid on the surprise result.

Portland travels to Seattle Friday for the next game, then visits Victoria's Memorial Arena on Saturday.

Brandon Wheat Kings, Billings Bighorns and Regina Pats were Wednesday's winners in the Eastern Division.

At Calgary, Brandon evened its best-of-seven quarter-final series against the Wranglers at 1-1 with an 8-6 victory.

Brandon used its superior size to muscle the Wranglers off the puck and force them to make mistakes despite Calgary's large territorial advantage.

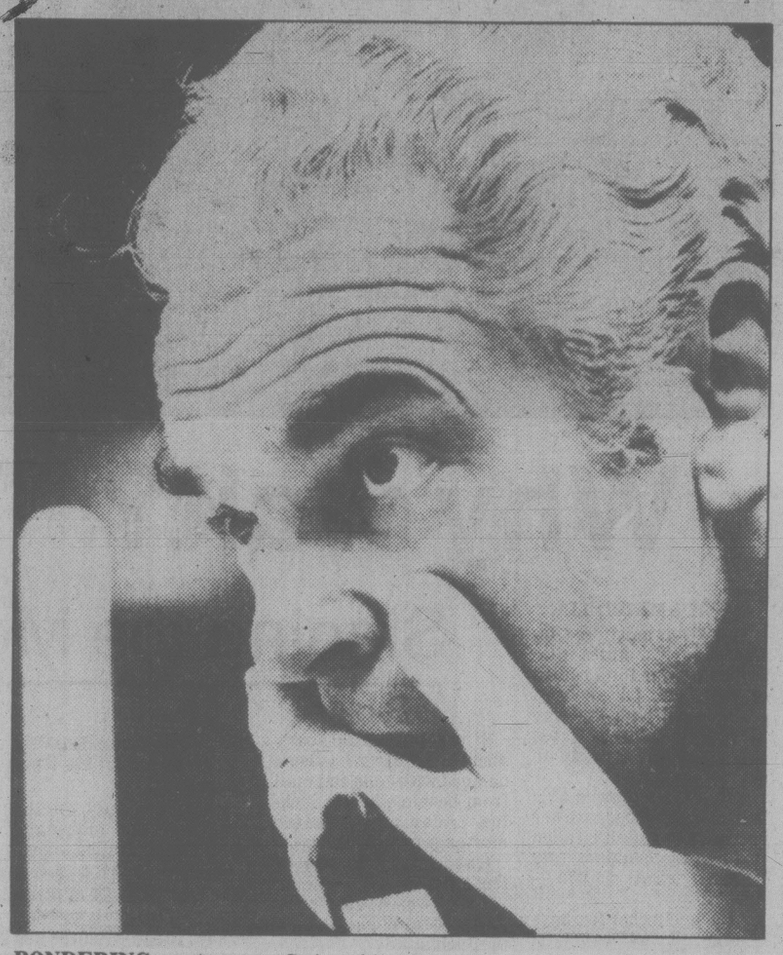
Brandon was assessed 11 of 13 minor penalties. That helped Calgary enjoy a 41-26 edge in shots-on-goal but the netminding of Ron Popplestone and Scott Olson enabled the Wheat Kings to weather the storm.

At Medicine Hat, Neal Girard's spectacular 46-save goaltending led Billings to a 4-1 win over the Tigers in the first game of their series.

In Regina, the Pats scored nine unanswered goals in the second and third periods to whip Lethbridge Broncos 9-2 and take a 2-0 lead in their best-of-seven quarter-final series.

Doug Wickenheiser, Mike Blaisdell and Jim McGeough each had two goals for the Pats, who outshot Lethbridge 56-25.

(Summaries on page 15).



PONDERING next move, Swiss skip Jurg Tanner eyes shot by rinkmate during Silver Broom world men's curling championship Wednesday in Moncton, N.B. Swiss quartet, which is tied for second, went on to drop France 9-1 in afternoon play. (CP Wirephoto).

Squeaker over U.S. keeps Folk on top

MONCTON, N.B. (CP) — For six ends, Paul Pustovar and his United States rink made few mistakes against Canada in the sixth round of the men's world curling championship Wednesday night.

The U.S. foursome from Hibbing, Minn., had a 3-1 lead entering the seventh end, and Rick Folk appeared to be headed for his first defeat.

It turned around quickly.

Folk tied the score with two points in the seventh end, gave up a point to the U.S. in the eighth, then scored once in the 10th to force an extra end with the game deadlocked at 4-4.

With the last rock against him, Folk came around a guard with a brilliant draw shot to lie one at the back of the four-foot circle. Pustovar attempted to follow the same path but was a shade heavy and the Saskatoon rink won 5-4.

"It was the toughest game we've had so far," said Folk, who leads the round-robin portion of the 10-country tournament with a 6-0 record. "They actually outcurled us but we got a couple of good breaks in the late ends to beat them.

"But they're a good team and I hope they bounce back. It was a big win for us. It was a pressure game, probably more so on them than us. It's too bad somebody had to lose it."

Pustovar said he thought his final stone in the 11th end caught something on the ice but another member of his rink said it was just too heavy.

"It went about a foot past the Canadian shot rock," said John Jankila, third for the U.S. team. "I thought it was going to pull up there at the end but it just stayed out there a little farther.

"We took the same broom, or maybe a little bit less than Rick had. It's a disappointing loss because I think we outcurled them as a team.

"We had the upper hand most of the game. They didn't have us in trouble at all. We had them in trouble a couple of times and Rick came through.

"We didn't make many mistakes . . . but we made one too many."

In another sixth-round game for the Air Canada Silver Broom trophy, Jurg Tanner returned to action after resting his sore left hip in the fifth draw and directed Switzerland to a 6-5 win over defending-champion Kristian Soerum of Norway.

The setback knocked Soerum, who dropped his opening-round game 7-2 to Canada, into a four-way tie for second place with Switzerland, Sweden's Ragnar Kamp and Franz Engler of West Germany.

The Americans and Italy's Giuseppe Dal Molin were both at 3-3, with Jorn Blach of Denmark and Barton Henderson of Scotland at 1-5. Henri Muller of France had a 0-6 record.

In other sixth-round games before more than 5,000 fans, Sweden whipped Scotland 12-5, West Germany bounced Italy 12-2 and Denmark beat France, 8-4.

Ron Low pays his respects

By The Canadian Press

Detroit Red Wings had no use for Ron Low nine months ago. Wednesday night, right in Detroit, Low returned the slap in the face.

Showing up as the opposing goaltender in the colors of Edmonton Oilers, the former Wing kicked out 49 of 51 Detroit shots as the Oilers won one of the most important games for either team this season, 5-2.

National Hockey League playoffs begin April 8 and Low's dazzling performance gave the Oilers a much-needed boost, while seriously damaging the Red Wings' chances of qualifying.

Another new Oiler, Don Murdoch, scored two goals. Low and Murdoch are making general manager Larry Gordon look like a genius. Both players were acquired two weeks ago on the last day NHL trades were allowed.

In other games, Washington Capitals continued to make headway towards a playoff spot by defeating St. Louis Blues 4-2, Chicago Black Hawks handed Quebec Nordiques a crippling 7-2 setback and Winnipeg Jets blasted the faltering Hartford Whalers 7-0.

Low, 29, is playing for his fifth NHL team since breaking into the league seven years ago. He was a Red Wing until last June, when Detroit allowed Quebec to claim the netminder in the expansion draft.

Low's emergence as a key element in the Oilers' struggle for a playoff spot was never more obvious than during Wednesday's game. The Red Wings outshot the Oilers 51-20, including a 24-5 edge in the first period, and had their power-play unit on the ice for five of the six penalties called in the game.

Murdoch's two goals included his 100th career goal. Wayne Gretzky drew two assists to increase his points total to 127, four shy of leading Marcel Dionne.

Edmonton's victory was all the more important since it opened a three-point spread on the Red Wings, who have two games in hand on the Oilers.

In Landover, Md., 16,156 spectators went wild when Washington's leading scorer, rookie Mike Gartner, netted his 35th goal of the season and Rolf Edberg contributed his 21st in a 6½-minute stretch early in the third period to lift the Capitals over St. Louis.

The Nordiques needed a home triumph to kick off a gruelling 11-day, eight-game series that will make or break their season — but they came up empty against a balanced Chicago attack.

Dave Christian, a member of the U.S. Olympic gold-medal championship team, had his biggest night in the NHL with three goals and Markus Mattsson recorded the Winnipeg shutout as Whalers went without victory for a sixth straight game.

(Summaries on page 18).

Pacers can't win even by winning

By The Canadian Press

Indiana won but came up a loser; Milwaukee didn't play and came up a winner.

Indiana Pacers beat Detroit Pistons 124-114 Wednesday night but were eliminated from the National Basketball Association playoff chase anyway when Houston Rockets topped San Antonio Spurs 113-101.

Milwaukee Bucks had the night off but gained a first-round playoff bye when Kansas City Kings dropped a 106-100 decision to Golden State Warriors.

In other games, Boston Celtics beat New York Knicks 129-121, Philadelphia 76ers edged Atlanta Hawks 89-84, Phoenix Suns defeated Seattle SuperSonics 109-99 and Chicago Bulls topped Denver Nuggets 122-115.

COA has money to get to Moscow

MONTREAL (CP) — Dick Pound, past president of the Canadian Olympic Association, said Wednesday that the COA has enough money to send a team to the 1980 Summer Games at Moscow even without federal government help.

Pound, a Montreal lawyer who is one of two Canadian members of the International Olympic Committee, said the association has $3 million. Wally Halder of Toronto, president of the Olympic Trust Fund of Canada, said the budget for the Moscow Games is $1.67 million and only $400,000 of that would be expected to come from Ottawa.

"We have enough money of our own to go to Moscow," Pound said in a speech to the Advertising and Sales Executive Club of Montreal.

Pound said he has "wavered from side to side" on the issue of whether Canada should support the Olympic boycott proposed by United States President Jimmy Carter in light of the Soviet Union's invasion of Afghanistan.

Pound said he has asked for a meeting with Prime Minister Pierre Trudeau and appropriate ministers to discuss the matter. The COA board of directors will meet at Olympic House here this weekend.

Strike talks near 'if' and 'when' stage

SCOTTSDALE, Ariz. (AP) — The meeting that will determine if and when major league baseball players will go on strike is less than a week away, yet club owners and players remain miles apart on a new four-year agreement.

"I'm not optimistic until I see a reason to be," said Marvin Miller, the director of the Players Association, after negotiations between owners and players reopened Wednesday. Miller said no movement was made on any of several key issues during the session, which lasted just under two hours.

"The owners are not seeking a strike," said Ray Grebey, chief owners' negotiator. "But at the same time, they feel very strongly about their proposals.

"We've had very constructive negotiations so far," he added.

The two sides pianned to meet again today and Friday.

Miller is also meeting this week with members of several teams to outline what is going on in the talks and to discuss the possibility of a strike. He met Wednesday with 40 members of San Francisco Giants and 22 players from Cleveland Indians, who voted unanimously to authorize a strike if no agreement is reached by April 1. Of the nearly 800 players to vote thus far only one, on Kansas City Royals, has voted against strike authorization.

Barring a major breakthrough soon, "it's been pretty much decided we'll have to take some sort of strike action. The question is when," said Gary Lavelle, the Giants' player representative.

"We're so far apart that everything is questionable," said Indians' player representative Wayne Garland.

"The meetings have been pretty much at a standstill," said San Diego pitcher Randy Jones, who attended Wednesday's negotiations.

Player representatives from all the major league teams plan to meet with Miller in Dallas on April 1 to decide whether to strike, if an agreement is not reached by then.

The talks apparently are deadlocked over several issues, the most important involving the free agent system.

The owners want a modification in the system that would increase the compensation a team could get after losing a highly-sought free agent.

For example, Grebey noted, when Pete Rose was signed as a free agent by Philadelphia, Cincinnati Reds in return "got a young gentleman (whose) chance of moving from the rookie league to the majog leagues is one in 10." The owners believe the Reds deserved more than that, Grebey said, and are proposing that a team losing a highly-regarded free agent should be allowed to select a player from the roster of the agent's new team.

The free agent's new team would be permitted to protect 15 players from that selection process, but players believe that few teams would be willing to sign a free agent if they could end up losing their 16th best player.

Among other items remain on the bargaining table, including whether players should receive a piece of baseball's television revenues and whether a player of four years service or less should be restricted to a one-year contract.

SEASPRAY'S FIELD LACROSSE
SAT., MARCH 29 — BURNABY
SUN., MARCH 30 — NORTH SHORE
Centennial Stadium — UVic — 1:30 P.M.
ADULT $2 — STUDENTS $1 — CHILDREN & OAP 50¢
SATURDAY LADIES' DAY
One Dozen Long-Stem Red Roses to the 100th Lady who enters the Park on Saturday.
All Ladies admitted FREE



Alex Barta photo.

AT THE SILVERWARE STAND are (from left to right) Bob Smith, Barry Pederson, goaltender Grant Fuhr, Mark Robinson and Brad Palmer — main winners at Victoria Cougars' awards night.

Leading Cougars honored

Rookie goaltender Grant Fuhr capped a brilliant debut in the Western Hockey League by walking away with three trophies from Victoria Cougars' annual awards dinner Wednesday.

The 17-year-old from Spruce Grove, Alta., beaten out teammate Kevin Eastman as the leading netminder in the league, was selected the club's rookie-of-the-year, the most popular player and the most valuable.

Fuhr won 30 of 43 decisions.

Centre Barry Pederson, 18, won the leading scorer's trophy after producing 140 points and also was voted the player combining sportsmanship with ability.

Captain Mark Robinson was another double winner, emerging as the highest-scoring defenceman and also voted the top rearguard.

Winger Brad Palmer, after compiling 45 goals and 94 points in his second season, was voted the most improved and winger Bob Smith was named the most inspirational player.

The most popular player was chosen by fans while the inspirational award was decided by the players.

Some white heat for Expos

DAYTONA BEACH, Fla. (CP) — Even before the spring training camp of the National League's Montreal Expos opened, the accolades had begun to flow in for pitcher Bob James.

"He reminds me of a young Rich Gossage," said Expos manager Dick Williams, referring to the ace reliever of New York Yankees of baseball's American League. "James throws the same kind of heat that Gossage does, and I think he's going to be a great one."

The comment reached James at his home in Sunland, Calif., as he worked feverishly to rid himself of 25 excess pounds that he had carried into training camp last year.

"It's flattering to be mentioned even in the same sentence as a guy like Gossage," said James after completing his exercises at City Island Park. "I just hope I can live up to it."

The 21-year-old James was one of the last pitchers cut by the Expos last spring. In fact, it came down to a choice between James and his room-mate, David Palmer. The club retained Palmer, and James went to the team's Class AAA affiliate, Denver Bears of the American Association. He posted an 8-13 record and a 6.68 earned-run average, largely in a park that is tailor-made for hitters.

"I didn't have to worry about batters hitting home runs off me because I just put them on base," said James in reference to the 123 walks he yielded in 132 innings.

Control has always been one of James's biggest drawbacks, and he has been working overtime in camp to correct the deficiency.

"Basically, I've been cutting down on my windup and not trying to throw the ball so hard, and it appears to be working out for me," he said.

Compensating for James's wildness, however, is his ability to fire fastballs at an overpowering speed. The rangy right-hander has struck out 384 batters in 392 innings of minor league ball.

James said his blazing speed has come naturally.

"You can't teach a guy to throw hard. You can teach him how to get it over the plate and how to throw a curveball, but the fastball was God's gift to me. I've just been blessed with a good arm and took advantage of it when I was very young."

Although he is the first to admit that overcoming his wildness is a priority, James added that his lack of control could also be something of an asset.

"You look at Nolan Ryan. He's still wild as heck, yet he seems to throw his no-hitter a year. Any pitcher that throws a certain amount of terror into the batter has an advantage. If a pitcher lets go of the ball and even he doesn't know where it's going, no batter's going to dig in on you. If a guy throws hard besides that, it just magnifies the situation threefold I would think."

After failing to make the roster last spring, James said, he prepared for the 1980 training camp by going on a low-carbohydrate diet, running a few miles a day and trying to keep from getting lazy as he did a year ago.

Exhibition baseball

Chicago (AL) 1 New York (AL) 0
Toronto 2 Kansas City 0
Minnesota 4 Pittsburgh 1
Texas 6 Montreal 2
Houston 5 Boston 3
Atlanta 6 Cincinnati 2
Los Angeles 12 St. Louis 8
Philadelphia 9 New York (NL) 8
Oakland 7 Milwaukee 2
Seattle 8 San Diego 6
Cleveland 3 San Francisco 2
Chicago (NL) 2 California 1
Detroit 7 Baltimore 3

JUNIOR SUMMARIES

SEATTLE (4) — Brian Graves, Mike Mesic, Wayne Van Dorp, Randy Taylor. PORTLAND (2) — Ed Cooper, Jim Benning. Attendance: 3,336.

BILLINGS (4) — Monty Trottier, Marcel Frere, Jim McTaggart, Lindsay Carson. MEDICINE HAT (1) — Tom Adams. Attendance: 2,817.

LETHBRIDGE (2) — Gord Williams, Pat Soleway. REGINA (9) — Doug Wickenheiser 2, Mike Blaisdell 2, Jim McGeough 2, Darren Veitch, Glen Sorenson, Brian Varga. Attendance: 3,271.

BRANDON (8) — Don Gillen 2, Kelly Elcombe, Steve Patrick, Dave Stewart, Dave Chartier, Kelly McCrimmon, Darren Halasz. CALGARY (6) — Glen Merkosky 2, Jeff Stoughton 2, Dan Bourbonnais, Blair Peebles. Attendance: 3,786.

Tonight's game
Billings at Medicine Hat

Braves top Dockers

Rob Alexander and Duncan Hind each scored a try to lead Belmont Braves to a 10-4 victory over Esquimalt Dockers in a Greater Victoria High School Rugby League match Wednesday.

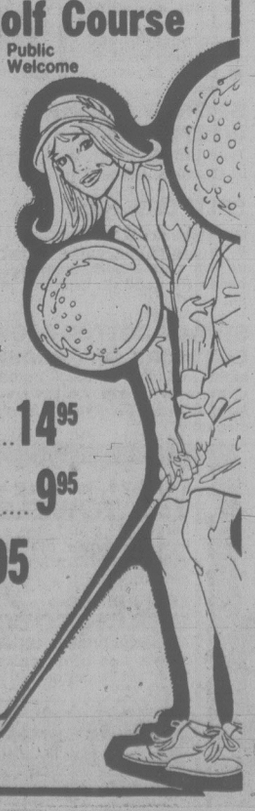
Steve Percival kicked one convert for Belmont and Bill Lunt scored a try for Esquimalt, which trailed 6-4 at half time.

Cedar Hill Driving Range
at the
Cedar Hill Golf Course
7:30 A.M.-9 P.M. Public Welcome

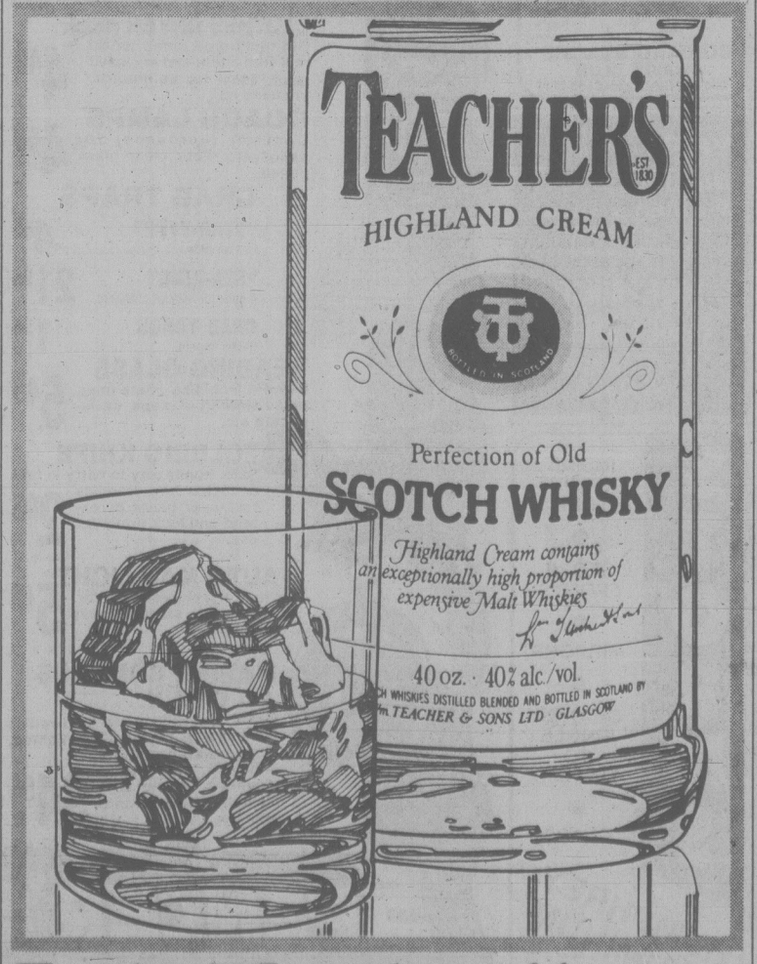
PRO SHOP
SALE

- 1979 GOLF EQUIPMENT
  We'll take trades, no reasonable offer refused.
- LADIES GOLD TEE GOLF SHOES
  SALE 24.95
- TYROL RAIN SHELLS
  Men's and ladies'.
  SALE 14.95
- SLAZENGER (and others) MEN'S GOLF SHIRTS
  SALE 9.95
- 3 TO WEDGE 3 WOODS
  Wilson metric 1.p... $3.95

1400 DERBY RD.
595-3103

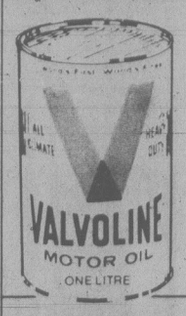


Turning forty!
...ounces that is.



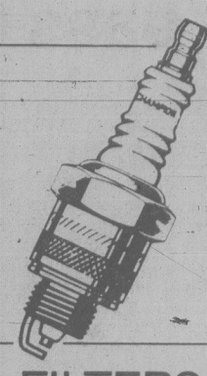
Teacher's. In a class of its own.

Inventory Sale
SAVE 10 to 50% ON MOST ITEMS



VALVOLINE OIL
MULTIGRADE ALL SEASON
97¢ 10/30 20/50

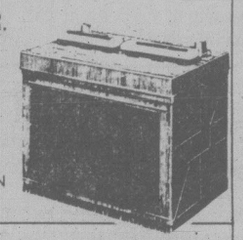
SPARK PLUGS
CHAMPION OR AUTOLITE-TUNER
$1.09 Non Resistor
$1.19 Resistor Type





FRAM OIL FILTERS
SCREW ON TYPE, FOR MOST AMERICAN CARS
$1.87
OTHERS SAVE 20%

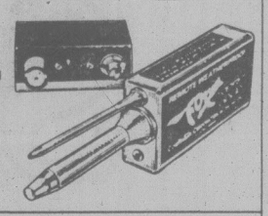
BATTERY 60 Amp
HEAVY DUTY 36 MONTHS GUAR.
REG. $54.95 $45.97 WITH TRADE IN



HEADMAN HEADERS
ALL STOCK
$89.97 FOR MOST CARS



FOX RADAR DETECTOR "THE ULTIMATE"
REG. $299
WITH REMOTE SENDER
$239.17



SUN SUPER TAC II
REG. $69.95
SPECIAL $47.77

BOSCH HEADLIGHTS
Quarts Halogen
ROUND TYPE REG. $59.95
SPECIAL $47.77

HANES AUTO MANUALS
SAVE 20%

THRUSH Turbo Mufflers
SPECIAL $12.77

AUTO POLISH
New Finish or TR3
SPECIAL $4.87

AEROSOL Carburator Cleaner
REG. $2.99
SPECIAL $1.49

DG'S
AUTO SUPPLY
Great value. At a great price.

3261 Douglas St., Victoria 382-8197
3900 Corunna Ave., Nanaimo 758-4132
3511 Main St., Vancouver 873-5381
5775 No. 3 Road, Richmond 270-8088
10498 King George Highway, Surrey 585-2541

master charge
CHARGEX VISA

IOC shows interest in return to Greece

ATHENS (Reuter) — The International Olympic Committee has appointed a special committee to study a proposal for the permanent return of the Olympic Games to Greece — their ancient birthplace.

A government announcement Wednesday said IOC president Lord Killanin had informed Greek premier Constantine Karamanlis his proposal that the Olympics should be held in Olympia in Western Peloponnese had been received with great interest by IOC members.

"Lord Killanin informed the Greek premier that a special committee was set up to study the proposal and submit its decision to the executive council of the IOC," the announcement said.

Submitting his proposal to Killanin last month, Karamanlis said that recent developments had jeopardized the future of the Games.

Prince Philip to pass Games

LONDON (AP) — Prince Philip will not attend the Summer Olympic Games in Moscow, government sources said Wednesday.

There had been speculation that Prince Philip would go in his capacity of president of the International Equestrian Federation. Equestrian events are part of the Olympics.

But since Prime Minister Margaret Thatcher's government has taken a strong stand against holding the Olympics in Moscow, due to Soviet intervention in Afghanistan, there is no question of Prince Philip going to Moscow, the sources said. The royal family traditionally accedes to desires of the government.

Although the British Olympic Association decided Tuesday that a British team would go to Moscow, the government has said it would not have an official representative there. Along with the United States and some other countries, Britain favors alternative games for athletes boycotting Moscow.

Meanwhile, British Olympic Appeal organizers urged members of the public to donate money to help send the British team to the Moscow Games.

The British Olympic Association is $880,000 short of the $2.2 million needed to send a full team to the Games.

Attendance mark reported by NFL

NEW YORK (AP) — National Football League attendance reached a record 13,182,039 in 1979 and the per-game average of 58,848 was the second highest in history, the league has reported.

Paid attendance passed 13 million for the first time and was 410,239 above the total of 12,771,800 in 1978, when the schedule was increased to its present 224 regular-season games.

SOCCER SCORES

By THE CANADIAN PRESS

World Cup
European Qualifying

Group Six
Israel 0 Northern Ireland 0

Group Two
Cyprus 2 Ireland 3

Olympic Qualifying
Yugoslavia 5 Italy 2

European Under-21
Czechoslovakia 1 Yugoslavia 1
Hungary 2 East Germany 0

Exhibition
Bulgaria 1 Soviet Union 3
Hungary 2 Poland 1

European Championship
Group 2
Scotland 4 Portugal 1

UEFA Youth
England 4 Denmark 0

B International
England 1 Spain 0

ENGLISH LEAGUE
Division I
Aston Villa 2 Norwich 0

Division III
Chester 1 Exeter 3
Reading 2 Oxford 0

Division IV
Wigan 3 Port Vale 1

SCOTTISH LEAGUE
Division II
Brechin 0 Forfar 1
Alloa 2 E. Stirling 3



Robert Noble: in a demanding sport

Canada's pentathletes languish in backwash

★ ★ ★

Victoria's Robert Noble bids for place on team

OTTAWA (CP) — Not only is modern pentathlon the least known of Olympic sports among Canadians, it also hasn't convinced Sport Canada it should get the same financial backing as other sports.

Combining swimming, cross-country running, horse jumping, pistol shooting and fencing, pentathlon is well supported in Europe, the Soviet Union and the U.S. but languishes almost in obscurity here.

The six men rated best prospects for the 1980 Olympic team pay for all their training — mainly in the U.S. which has the facilities and climate, says John Norton, technical chairman for the pentathlon association.

Norton, a transport department official who looks after the sport in his spare time, doesn't know yet whether the Canadian Olympic Association will back a full four-man pentathlon team for the Summer Olympics in Moscow.

"We will have to argue for a full team."

He has to hope his athletes do well enough in several U.S competitions this spring, as well as in the Canadian championships in Sarnia May 17-19, to convince the COA to back a team.

Jack Lynch, COA technical director, has told Norton he wants improved performances by the athletes. A decision on the Olympics will be made after the championships.

Norton said two athletes will likely qualify — Jack Alexander of Sarnia and Barry Kennedy of Edmonton. But whether Robert Noble of Victoria, Dacre Stocker and Anthony Pompeo both of Montreal, or Jim Stockley of Sarnia, qualify for the other two berths depends on the their performances and the COA.

The basic COA qualification standard is whether an athlete has a reasonable prospect of finishing in the top 16 at Moscow.

One of Canada's most promising pentathletes — Alain Williams of Montreal — has not kept up his training and appears to be too far out of condition to rate as a prospect for Montreal, Norton said.

Alexander finished second in a recent competition in the U.S. against some of the top U.S. pentathletes. The U.S. has the defending world individual and team champions. Two other Canadians finished 10th and 11th.

Norton said the first thing the association looks for when recruiting pentathletes is a good swimmer because the other disciplines can be learned. Another source of pentathletes is the Pony Club which trains young horse riders.

Norton said that for a good athlete, cross-country running is a matter of conditioning, pistol shooting "is a mind sport and fencing can be learned in time."

The main thing for the athletes to accept is that it will take several years of training and competition to become proficient in the sport.

Some now train at U.S. military colleges in Houston and San Antonio, Texas, but Norton is concerned that that hospitality may end some day and the sport has no home in Canada.

The first national modern pentathlon championship was held near Montreal in 1973. There has been a national championship ever year since and U.S. athletes are usually invited to help round out the field.

Norton said the association hopes there will be women's pentathlon competition in the 1984 Olympics at Los Angeles. There are several promising female pentathletes in Canada who have done well in U.S. competitions, he said.

Troubled times ahead for eight teams

LONDON (AP) — With Liverpool's stranglehold on the English First Division title being strengthened every week, soccer interest now centres on the race to win promotion from Second Division.

Eight teams are still unsure of where they'll play next year, promotion race seems certain to go to the last Saturday of the season.

Chelsea, the current Second Division leader, has not played well for a number of weeks. Colin Viljoen, a signing from Manchester City, has added stability to midfield, but Chelsea's youthful team appears lacking in quality players.

Of the chasing bunch, experienced Birmingham and John Lyall's intelligent West Ham team look the best bets to return to the First Division. But both have been dropping points with alarming regularity.

Chelsea meets Charlton, seemingly doomed to relegation. Charlton sacked manager Andy Nelson this week and Geoff Hurst's young Chelsea team should pick up both points.

Birmingham, inspired by veteran Scottish international midfielder Archie Gemmill, is at home to struggling Watford, while Leicester entertains Preston.

Birmingham and Leicester should both win comfortably, as should Luton — at home to Burnley — and Newcastle — at home to Bristol Rovers.

Queen's Park Rangers — away to Shrewsbury — and Cup semi-finalists West Ham — away to Swansea — have the toughest matches.

In the First Division, Liverpool returns to White Hart Lane, where it defeated Tottenham 1-0 in a recent Cup quarter-final.

European champion Nottingham Forest is away to Brighton, which has moved clear of the relegation zone.

Last-place Bolton and Manchester City, fourth from the bottom, meet in a Lancashire derby at Maine Road and defeat could end Malcolm Allison's reign.

OUR FIRST OFFICIAL
Spring Sale

MAKE THIS SNOW TIRE REMOVAL... YOUR LAST!
GET YOURSELF A SET OF OUR ALL-WEATHER RADIALS

METRIC SIZE	FITS	SALE PRICE	REG. PRICE
P155/80R-13	—	$58.25	$68.53
P185/75R-13	BR78-13	61.23	72.03
P185/75R-14	CR78-14	69.06	81.25
P195/75R-14	ER78-14	73.30	86.23
P205/75R-14	FR78-14	77.62	91.32
P215/75R-14	GR78-14	83.52	98.26
P225/75R-14	HR78-14	89.96	105.84
P205/75R-15	FR78-15	79.47	93.49
P215/75R-15	GR78-15	88.12	103.67
P225/75R-15	HR78-15	93.43	109.92
P235/75R-15	LR78-15	106.28	125.03

GENERAL
COMPARE THESE SUPER PRICES
SALE ENDS APRIL 5, 1980
GENERAL TIRE
D & D TIRE
1620 BLANSHARD STREET PHONE 382-7283
Sooner or later, you'll own Generals

ROCKWELL
Parts and Accessories
ISLAND MACHINERY LTD.
617 Chatham St.
385-5500

SKI-BUS
MOUNT WASHINGTON
Leaving Victoria
Sat. and Sun.

1-DAY TRIP 19.50 per person
2-DAY TRIP 39.50 per person
Overnight in Courtenay
Double occupancy
CONMAC STAGES TRAVEL CLUB
Info and Reservations 656-2111

YES . . .
We stock big men's shoes
Size 12 to 14
D and EE widths
FOOT PRINCE FAMILY SHOES
1447 Douglas
384-0323

STORMS
INSIDE
OUTSIDE
STORMS
•
STORE FRONTS
•
MIRRORS
•
CHANGE SINGLE TO THERMO
•
GLASS
HUMPHREY ALUMINUM
382-8922
435 HILLSIDE

OPEN FRI. 'TIL 9
SPENCER'S SAVINGS!
CHARGEX VISA master charge

MEN'S DECK SHOES
Navy blue canvas top with padded heel cuff and deck-gripping soft sole. North Star brand. Sizes 6-12. 12.95

DESERT BOOT
New model with extra thick crepe soles, beige color suede leather tops. Sizes 7-12. 22.95

CANVAS CASUAL
Best value in the store! New stock same as last years price. Czech made with thick sponge rubber soles, tough navy blue or brown canvas tops. Sizes 6-12. 6.95

CLOTHES DRYER REEL
Old-fashioned small metal reel with crank and enclosed twine. Ideal for bathrooms, kitchens etc. 4.49

COACH LAMPS
Coal oil (kerosene) for patios etc. Four clear glass panels. 4.49

CRAB TRAPS
"STAR-TYPE" Fun for kids..... 4.95
"SEA-KING" 4 door for serious crabbers... 21.95
CRAB TONGS Saves fingers..... 1.95

READING GLASS
Large 4 inch size offers magnified viewing of maps, newspapers etc. 5.49

FOLDING KNIFE
Safe, handy way to carry in tool or tackle box. Handles fold over blade or extend and lock firmly for use. 2.95

AUTO MAP LIGHT
Plugs into cigarette lighter, has flexible shaft for easy positioning 5.49

MARINE COMPASS 18 ONLY
Brand new 1973 model by Swedish Silva brand. Liquid filled, lighted, compensated, model #705NB, removable mounting. A one shot clearance from Toronto agent. 34.95

FACTORY CLEARANCE!
"G.W.G." CORDUROY FLARES
Durable 85% cotton, 15% polyester machine wash 'n dry corduroy. Styled with five pockets, generous flare cut in your choice of tan, navy or brown.
* Waist sizes 32 to 40.
*Not all colors in all sizes. 19.95

Brushed Denim
Blue Jeans
Imported from China, made from 100% cotton denim with a soft textured brushed finish. Has 5 pockets, flared legs and double stitiched for longer life. Sizes 30-40.
SPECIAL 10.95

SUBSTANDARD
"HAPPY-FOOT" SOCKS
Popular cushion sole in comfortable long-wearing wool/cotton/nylon blend. Pick out your favorite color: green, brown, blue, grey, black, etc. These are slightly substandard but won't affect wear or appearance. Sizes 10½ to 12.
ONLY 1.49

100% NYLON SQUALL JACKET
Navy blue only with white racing stripes on shoulder and sleeve. Features military stand-up collar with concealed hood, two zipper slash pockets and draw string waist. S, M, L, and XL. 12.95

SPORTY LOOKING WHITE CAPS
Tradition "flat" style, union made in Canada. Sizes 7 to 7½. 2.95

SPLIT COW-HIDE WORK GLOVES
With protective cuffs, striped cotton backs with elasticized bands for good fit. One size fits all. 3.95

STURDY COTTON GLOVES FOR WORK OR GARDEN
Made in China of 100% cotton canvas with rib knit wrist. Napped inside for comfort. Men's size only. 95¢

THIRSTY, WAFFLE WEAVE
TEA TOWELS
Large 20" x 30" size, 100% cotton in your choice of orange, green, yellow or warm brown in small check pattern. 1.00

LOW PRICED
BEACH TOWELS
Attractive brightly colored surf-side motifs and other patterns, made from 100% cotton terry, measures 27" x 52". ONLY 3.95

Service Since 1922
SPENCER'S
1110 Government Downtown
We Reserve the Right to Limit Quantities

Craven to remain with Whitecaps

VANCOUVER (CP) — Veteran defender John Craven signed a one-year contract Wednesday with Vancouver Whitecaps, ending speculation he would be traded to another North American Soccer League team.

Craven, the top defender during the playoffs last season when Vancouver captured the Soccer Bowl title, encountered contractual problems with the front office during the off-season. At one stage, he was traded to Minnesota Kicks, but declined to move because of a clause in his contract.

The Whitecaps also announced that team manager Tony Waiters has been named general manager of the franchise. Waiters was coach of the team last season.

Bob McNab, an assistant under Waiters in 1979, was named head coach during the winter. Waiters will assume all duties relating to handling of players under his new terms of reference.

Vancouver opens defence of its title here Saturday night against California Surf.

McNeil the villain in Rocket's attack

TORONTO (CP) — Rocket Richard has laid to rest the real culprit behind his celebrated assault on Hugh McLean, a National Hockey League referee, in a New York hotel lobby some 25 years ago.

The Rocket, whose firebrand hockey achievements with Montreal were often overshadowed by a deserved reputation for getting into trouble, agreed with referee Red Storey that Gerry McNeil, a mild-mannered Canadiens goaltender of that era, was to blame for that incident.

The Hockey Hall of Famer was fined $500 by Clarence Campbell, then president of the National Hockey League, for conduct prejudicial to the sport.

Storey, who made it to the hall of fame as an official, said following a Toronto-Montreal old timers game at Maple Leaf Gardens the most explosive scorer in NHL history got undeserved bad press from the McLean incident in which Richard grabbed the official by the throat.

McNeil and Richard were leaving the hotel to attend Mass when they spotted McLean in the lobby. McLean had refereed a game the previous night in Montreal where Richard had served 20 minutes in penalties and paid a $75 fine.

"Referees were not supposed to stay at the same hotel as the teams," Richard was recalliing, "so I was surprised to see McLean there. . . . Everybody knew we stayed at that hotel."

Bill Friday, another long-time referee in the NHL who officiated Sunday's game along with Storey and Richard, attempted to interject some support for McLean.

"We had to stay where we could get a rate," Friday complained. "Our living allowance was only $10 a day. If you had to take a cab from the airport, you didn't have much left."

Richard said nothing would have happened, except, when the players got outside, McNeil "asked me if I heard what McLean said about me when we passed."

"I didn't know he was kidding. So I ran right back in and grabbed McLean. Asked him what he said about me."

Dantley injured

SALT LAKE CITY (AP) — Utah Jazz has placed its top scorer, Adrian Dantley, suffering from a back strain, on the National Basketball Association injured list.

Three's the limit; Budd knew rules

NEW YORK (CP) — The rules of the ABC-TV World Superstars competition bar contestants from competing after three wins, a network spokesman said Wednesday.

The spokesman was reacting to Canadian soccer player Brian Budd's allegations the network was looking for a loophole to bar him from future competitions because he had won three times.

"There has always been a limit to how many times you can win," the spokesman said.

Soccer player Kyle Rote won the championship three times and could not enter again. American speedskater Ann Henning won the women's competition three times and was likewise barred from a shot at a fourth title.

The network said Budd should have been aware of the limitation.

Budd, who plays for Toronto Blizzard of the North American Soccer League, won his third consecutive Superstars competition last week.

Ticats stadium gets new turf

HAMILTON, Ont. (CP) — Hamilton city council has decided to spend $598,000 to install new artificial turf at Ivor Wynne Stadium, home of the Canadian Football League Hamilton Tiger-Cats.

The city has estimated revenue at the stadium this year to be about $257,000, of which $220,000 comes from the Tiger-Cats.

WORLD CUP DRAW

TEL AVIV (Reuter) — Israel and Northern Ireland drew 0-0 in a World Cup European Group Six soccer game Wednesday.

TENNIS LESSON?



JUNIOR RACQUETS
Graduated lengths/small grips
Ages up to 6, 21"
Ages 7 to 10, 24"
Ages 11 and up, 25" and 26"

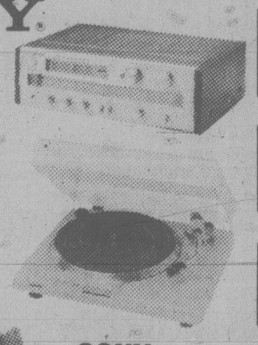
ADULT BEGINNER RACQUETS
Largest selection.

centre court racquets

1543 Pandora (Stadacona Centre) 598-7175

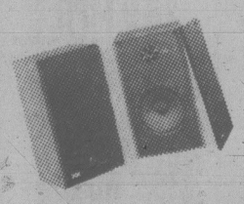
FACTORY SOUND CENTRE
COLWOOD . . . HATLEY PARK

SOUND BY SONY



STR-V2 RECEIVER
25 Watts RMS
Per channel

SONY PST15 TURNTABLE
Semi-automatic
Direct drive
BSL servo motor



SONY SS950 SPEAKERS
2-way
40 Watts RMS
10" Woofer
2" Tweeter

PACKAGE PRICE
Reg. 780.00
$684.00

A NAME THAT MEANS QUALITY

BONUS! CAR STEREO SYSTEMS
20%-50% OFF

2244 SOOKE ROAD
CHARGEX VISA
HATLEY PARK SHOPPING CENTRE
¾ MILE PAST COLWOOD CORNERS
FINANCING AVAILABLE 474-1523

Buy before April 1st and get a $300 or $500 cheque from Ford.

FORD PUTS ITS MONEY WHERE THE MILEAGE IS.

MAKE YOUR BEST DEAL NOW AND GET A CHEQUE FROM FORD OF CANADA.

$300 FOR EVERY NEW FAIRMONT & ZEPHYR



Whether you choose a high mileage Fairmont or Zephyr, you will get one of the best values on the road today. Dealers across Canada have a good selection of models, colours and options available for fast delivery. Ask for details today. But hurry...offer ends March 31!

33 MPG
Transport Canada Fuel Guide combined city/highway rating for standard engine and transmission.
Your actual mileage will vary.
8.6 litres per 100 km.

$500 FOR EVERY NEW THUNDERBIRD & COUGAR XR-7



There may never be a better time to own the car you've always wanted. A beautiful choice of these exceptional automobiles awaits you at your Ford or Mercury dealer. Ask today for details and make your purchase of a Thunderbird or Cougar XR-7 before April 1 to take advantage of this offer.

24.8 MPG
Transport Canada Fuel Guide combined city/highway rating for standard engine and transmission.
Your actual mileage will vary.
11.4 litres per 100 km.



Ford Fairmont — Mercury Zephyr — Ford Thunderbird — Mercury Cougar XR-7

Ford

Ford puts its money where the mileage is... at your Ford and Mercury dealer today!

Some items illustrated are optional at extra cost.

Ford MERCURY
Ford FORD

NATIONAL LEAGUE SUMMARIES

OVER-ALL STANDING

	G	W	L	T	F	A	P
1. Phildlphia	73	45	10	18	303	229	108
2. Montreal	75	45	20	10	308	230	100
3. Buffalo	74	42	17	15	278	190	99
4. Boston	75	42	20	13	290	222	97
5. Minnesota	74	35	25	14	301	239	84
6. Chicago	75	33	24	18	228	232	84
7. Islanders	75	36	28	11	260	234	83
8. Rangers	74	35	29	10	283	260	80
9. Atlanta	74	33	29	12	260	244	78
10. St. Louis	75	31	32	12	246	261	74
11. Toronto	75	33	37	5	287	302	71
12. Los Ang.	75	29	34	12	277	297	70
13. Pitts.	74	28	34	12	236	277	68
14. Hartford	74	25	32	17	275	290	67
15. Edmonton	76	26	38	12	286	309	64
16. Washngtn	75	26	38	11	246	276	63
17. Detroit	74	25	38	11	247	267	61
18. Vanc'ver	75	23	37	15	233	269	61
19. Quebec	73	25	39	9	221	266	59
20. Colorado	75	18	45	12	220	293	48
21. Winnipeg	75	18	46	11	204	299	47

Note: Four division winners, plus 12 other teams with most points, regardless of division standings, qualify for playoffs.

Tonight's Games
Quebec at Philadelphia
Pittsburgh at Los Angeles
Detroit at Buffalo
St. Louis at Boston

ST. LOUIS 2, WASHINGTON 4
First Period
1. Washington, Gustafsson 20 (Edberg) 6:24
2. St. Louis, Federko 33 (Turnbull, Zuke) 15:06
Penalties — Monahan SL 1:12, Ribble Wash 7:19, Patey SL, Maruk Wash 10:54, Walter Wash 14:44, Ribble Wash 17:22, Turnbull SL 18:23.
Second Period
3. Washington, Mulvey 13 (Walter) 2:48
Penalties — Frig SL 4:38, Walter Wash 6:05, Klassen SL 9:18, Komadoski SL, Hangsleben Wash majors 11:48, Currie SL 15:46.
Third Period
4. Washington, Gartner 35 (Walter, Mulvey) 2:15
5. Washington, Edberg 21 (Picard) 8:42
6. St. Louis, Turnbull 13 (Federko) 16:26
Penalties — Edberg Wash 9:05, Sirois Wash 15:43.
Shots on goal by

St. Louis	11	9	7	—27
Washington	13	16	9	—38

Goal — Liut, St. Louis; Stephenson, Washington.
Attendance — 16,156.

HARTFORD 0, WINNIPEG 7
First Period
1. Winnipeg, Moffat 9 (Drouin) 5:11
2. Winnipeg, Manery 9 18:42
Penalties—Mark Howe Hart 0:13, Mann Wpg double minor 9:12, Sims Hart 18:04.
Second Period
No scoring
Penalties — Hartford bench (served by Allison) 9:04, Lesuk Wpg 13:08, Boutette Hart Campbell Wpg 13:20.
Third Period
3. Winnipeg, Manery 10 (Christian, Lukowich) 1:08
4. Winnipeg, Markell 9 (Wilson, Lindstrom) 1:50
5. Winnipeg, Christian 4 (Norwich, Lukowich) 6:07
6. Winnipeg, Christian 5 18:07
7. Winnipeg, Christian 6 (Lukowich, Manery) 18:19
Penalties—Roberts Hart 4:42, Giroux Hart 6:07, Giroux Hart 11:37.
Shots on goal by:

Hartford	1	15	11	—27
Winnipeg	10	10	20	—40

Goal—Smith, Hartford; Mattsson, Winnipeg.
Attendance—13,151.

EDMONTON 5, DETROIT 2
First Period
1. Edmonton, Lumley 19 (Fogolin, Gretzky) 18:09
Penalties — Weir Edm 6:59, Hunter Edm 10:32.
Second Period
2. Edmonton, MacDonald 43 (Weir, Ashby) 5:45
3. Edmonton, Hicks 9 (Messier, Murdoch) 7:05
4. Edmonton, Murdoch 26 (Gretzky, Hicks) 11:23
Penalties — Hunter Edm 1:14, Fogolin Edm 15:36, Detroit bench (served by Hamel) 17:35.
Third Period
5. Detroit, Thompson 30 (Mahovlich, Lyle) 2:52
6. Edmonton, Murdoch 27 7:33
7. Detroit, Larson 21 (McCourt, Ogrodnick) 9:18
Penalty — Hicks Edm 4:07.
Shots on goal by

Edmonton	5	9	6	—20
Detroit	24	11	16	—51

Goal — Low, Edmonton; Vachon, Detroit
Attendance — 14,137.

CHICAGO 7, QUEBEC 2
First Period
1. Chicago, Sedlbauer 22 (Mulvey, Ruskowski) 4:16
2. Chicago, O'Connell 5 (Murray, Sedlbauer) 8:07
3. Chicago, Lysiak 24 (O'Connell, Bordeleau) 17:45
4. Chicago, Fox 4 (Lysiak, Brown) 19:28
Penalties — Mulvey Chi 0:30, Hislop Que 7:31, Baxter Que 8:41, Ruskowski Chi, Hart Que 18:39.
Second Period
5. Chicago, Daigle 7 (Ruskowski) 7:19
6. Chicago, Bulley 13 14:26
Penalty — Murray Chi 6:29.
Third Period
7. Quebec, Tardif 26 (Goulet, Lacroix) 0:45
8. Chicago, Mulvey 38 15:46
9. Quebec, Thomas 8 (Bilodeau) 18:04
Penalties — Lacroix Que 1:09, O'Connell Chi, Higgins Chi 2:33.
Shots on goal by

Chicago	13	11	7	—31
Quebec	13	6	12	—31

Goal — Esposito, Chicago; Dion, Hogosta, Quebec.
Attendance — 10,718.

NBA STANDINGS

NATIONAL ASSOCIATION
Eastern Conference
Atlantic Division

	W	L	Pct.	GBL
y-Boston	60	20	.750	—
y-Philadelphia	57	22	.722	2½
New York	39	42	.481	21½
Washington	37	42	.468	22½
New Jersey	33	46	.418	26½
Central Division				
x-Atlanta	49	30	.620	—
San Antonio	40	40	.500	9½
Houston	39	41	.488	10½
Indiana	36	44	.450	13½
Cleveland	35	44	.443	14
Detroit	16	64	.200	33½
Western Conference				
Midwest Division				
y-Milwaukee	47	32	.595	—
y-Kansas City	45	35	.563	2½
Denver	30	51	.370	18
Chicago	29	51	.363	18½
Utah	24	55	.304	23
Pacific Division				
y-Los Angeles	57	22	.722	—
y-Seattle	54	26	.675	3½
y-Phoenix	53	27	.663	4½
Portland	37	42	.468	20
San Diego	35	44	.443	22
Golden State	24	56	.300	33½

x-clinched division title
y-clinched playoff berth

Wednesday Results
Boston 129 New York 121
Philadelphia 84 Atlanta 81
Indiana 124 Detroit 114
Houston 113 San Antonio 101
Chicago 122 Denver 115
Phoenix 109 Seattle 99
Golden State 106 Kansas City 100



COACH of Toronto Maple Leafs of the National Hockey League, Floyd Smith has been charged with criminal negligence and impaired driving arising out of an automobile crash March 14 in which two U.S. citizens were killed and Smith was injured.

HOCKEY TRAIL

B.C. Junior
Nanaimo 7 Penticton 6 (Best-of-seven final tied 1-1)
Central League
Indianapolis 5 Salt Lake City 3
Quebec Major
Cornwall 9 Shawinigan 3 (Cornwall leads best-of-seven quarter-final 2-1)
International League
Kalamazoo 7 Toledo 5
American League
Adirondack 4 Binghamton 2
Maine 8 New Brunswick 2

Staubach quitting?

LOS ANGELES (AP) — Dallas Cowboys' quarterback Roger Staubach, 38, is expected to announce his retirement as a football player next week.

CURLING RESULTS

WORLD MEN
(At Moncton, N.B.)
STANDINGS

	W	L
Canada	6	0
Norway	4	2
Sweden	4	2
Switzerland	4	2
West Germany	4	2
Italy	3	3
United States	3	3
Denmark	1	5
Scotland	1	5
France	0	6

RESULTS
Fifth Round

Switzerland	200 122 11x x— 9
France	001 000 00x x— 1
Norway	111 000 201 x— 6
Italy	000 111 010 x— 4
U.S.	100 100 011 0— 4
Sweden	020 002 000 1— 5
Canada	021 022 102 x—10
W. Germany	200 100 010 x— 4
Denmark	001 010 020 0— 4
Scotland	010 201 000 1— 5

Sixth Round

Sweden	004 210 203 x—12
Scotland	020 002 010 x— 5
Canada	100 000 200 11— 5
U.S.	010 101 010 00— 4
France	000 000 310 x— 4
Denmark	011 211 002 x— 8
Norway	020 101 001 0— 5
Switzerland	101 010 200 1— 6
Italy	000 010 10x x— 2
W. Germany	312 004 02x x—12

Gains tops Cuckoos

Mike Gains led the way Wednesday as Cuckoo Clock came up with a 98-93 victory over Henderson Realty at Central Junior High School to force a third and deciding game in the best-of-three Victoria Senior "B" Men's Basketball League playoff final.

Gains fired 28 points while Dave Mulcahy added 22, Gary Budd chipped in 19 and Wayne Andrews contributed 17.

Jim Duddridge scored 22 points for Henderson, which trailed 52-47 at half time, while Rob Parris and Quinn Groenhyde added 20 each and Chris Trumpy 19.

The date of the deciding game won't be announced until after the weekend. Henderson, Cuckoo Clock and DataTech, another league team, will be competing in the provincial championship at Kamloops.

Surprise triumph brings trip

Giant-killing Allenby-Ford Khalsa of Duncan has been selected to represent British Columbia in the Western Canada Games at Edmonton, starting April 12, after shocking its way to the title in the provincial men's senior "A" volleyball tournament.

It was such a shock because only a month ago the little-known Duncan squad had won the B.C. senior "B" crown and was invited "to try to do its best" against the senior "A" teams.

The Duncan squad responded by flattening all opponents at Mission, winning all its best-of-three tournament contests in two straight games. When it surprised everyone by reaching the final, Duncan still had two lives left and its opponent, the highly-favored Vancouver Titans, clung to one life after losing once to Khalsa and being forced to deciding games five times by other sides.

Duncan won the final, 2-0.

Titans will go with the Duncan squad to the Western Canada Games. Victoria Farwest Hammers were third at Mission.

Sandown facelift backed by CRB

A proposal to upgrade facilities at Sandown Park has passed another hurdle.

Capital Region Board members voted Wednesday to approve an application by Orangeville Raceway, acting for Goodwood Park Limited and Colwood Park Association, to remove the Sidney land from the agricultural land reserve.

Under the proposal, as revealed in the *Times*, Saturday, existing facilities will be demolished and replaced with permanent buildings, including a 900-seat grandstand and a two-story clubhouse with 200 seats on the upper floor and 250 seats in the ground-floor lounge.

NHL LEADERS

	G	A	Pts
Dionne, Los Ang.	53	78	131
Gretzky, Edmonton	47	80	127
Lafleur, Montreal	48	71	119
Trottier, N.Y. Is.	39	60	99
Perreault, Buffalo	34	61	95
Simmer, Los Ang.	52	42	94
MacAdam, Minn.	41	49	90
Sittler, Toronto	40	50	90
Larouche, Montreal	50	39	89
MacDonald, Edmonton	43	45	88
Rogers, Hartford	40	48	88
Taylor, Los Ang.	37	51	88
Nilsson, Atlanta	36	52	88

Suspension lifted

GLASGOW (Reuter) — Scottish track officials have lifted a suspension they imposed on Bill Walker, the British coach at the centre of a storm over alleged illegal payments at a track and field meet in Edinburgh.

Walker was banned indefinitely by the Scottish AAA's general committee last month because they alleged he admitted making illegal expenses to athletes in the 1978 Highland Games, which he organized.

The Pontiac Mileage Makers

PLEASE TAKE A NUMBER AND BE SEATED...YOUR WAY.

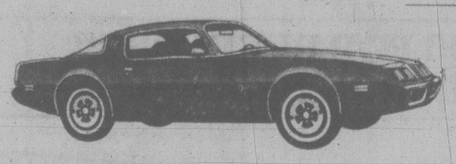
Whatever you need in an automobile, Pontiac economy comes in many sizes and styles. In our wide range of fuel-efficient cars, you're sure to find one that fits your needs. General Motors has led the way in down-sizing the North American car since 1977. Our cars have been reduced in weight and exterior size while keeping their traditional comfort, roominess and trunk space. And, to take you into the fuel-conscious 80s, our continuing programme to reduce fuel consumption includes more efficient aerodynamic designs. Overall vehicle weight reduction allowing the use of smaller displacement engines while maintaining traditional performance levels. New metric tires with less rolling resistance offering even more improved fuel efficiency.
Test drive the Pontiac of your choice at your Pontiac dealer's today.



ACADIAN Available models: Acadian S Coupe, and Acadian 2-door hatchback coupe, and 4-door hatchback sedan (shown). 1.6 litre overhead cam engine with either 4-speed manual transmission (standard) or automatic (at extra cost). Includes standard features like AM radio, whitewall tires (except Acadian S). Seats four.
36.2 MPG Transport Canada rating for standard equipped Acadian.* 7.8 L/100 km



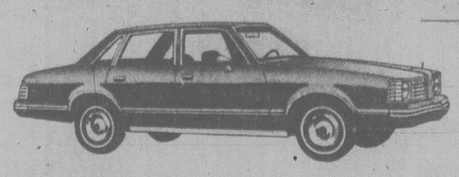
SUNBIRD Available in coupe (shown), Sport Coupe and Sport Hatchback models. Standard features include 4-speed transmission, bumper guards and strips, tinted glass, AM radio, side mouldings, custom wheel covers and whitewalls. Seats four.
31.7 MPG Transport Canada rating for standard equipped Sunbird.* 8.9 L/100 km



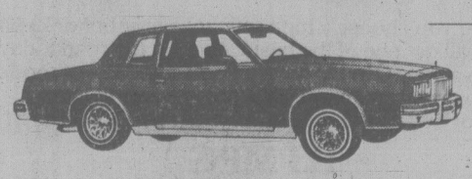
FIREBIRD Exciting, sporty performance. Trans Am and Formula are first North American-made production cars to offer turbocharged V8. Esprit (shown) and Firebird equipped with 3.8 litre V6 as standard engine. Seats four.
26.6 MPG Transport Canada rating for standard equipped Esprit with automatic transmission.* 10.6 L/100 km



PHOENIX Front-wheel-drive Phoenix in three series: Phoenix, LJ and SJ in both a 5-door hatchback (shown) and 2-door coupe. Transverse-mounted engine, rack and pinion steering. Base engine 2.5 litre 4-cylinder or choose available 2.8 litre V6, both with 4-speed manual (standard) or automatic transmission (at extra cost). Seats five.
34.8 MPG Transport Canada rating for standard equipped Phoenix.* 8.1 L/100 km



LEMANS Pontiac's mid-size family car. LeMans and luxurious Grand LeMans (shown), both available in coupe and sedan. Base powertrain 3.8 litre V6 with 3-speed manual (standard) or automatic transmission (optional). 4.4 litre and 5.0 litre V8s available both with automatic transmission. Seats six.
28.5 MPG Transport Canada rating for standard equipped LeMans with available automatic transmission.* 9.9 L/100 km



GRAND PRIX The personal luxury car from Pontiac. Available in three series: anything-but-basic, sporty SJ, more luxurious LJ. Standard equipment includes power steering, power brakes, automatic transmission. Your choice of 3.8 litre V6 (standard), 4.3 litre V8 and 4.9 litre V8 (standard on SJ). Standard model seats six.
26.6 MPG Transport Canada rating for standard equipped Grand Prix.* 10.6 L/100 km



PONTIAC Full-size family car available in Parisienne (shown), Catalina, and Laurentian models, all available in 2-door coupes and 4-door sedans. Automatic transmission, power steering, power brakes and 3.8 litre V6 engine all standard. 4.4 litre, 5.0 litre V8 and a 5.7 litre diesel V8 optional. Seats six.
26.9 MPG Transport Canada rating for Parisienne equipped with available 4.4 litre V8 engine.* 10.5 L/100 km



LEMANS SAFARI WAGON The efficiency of mid-size with a full share of luxury in LeMans and Grand LeMans (shown) Safari Wagons. Base engine 3.8 litre V6 with automatic transmission. Available engines are 4.3 litre V8, and 4.9 litre V8, both with automatic transmission. 72 cu. ft. of load space. Seats six.
25.2 MPG Transport Canada rating for standard equipped Safari Wagon.* 11.2 L/100 km



PONTIAC SAFARI WAGON Full-size versatility in Laurentian, Catalina and Parisienne (shown). Over 87 cu. ft. of load space. Base engine: 4.4 litre V8, optional powertrains are 5.0 litre V8, 5.7 litre V8 and 5.7 diesel V8, all with automatic transmission, power steering and power brakes standard. Seats six.
29.7 MPG Transport Canada rating for Parisienne Safari Wagon equipped with 5.7 litre diesel V8.* 9.5 L/100 km

*These fuel consumption/economy figures are estimates which may be subject to revision. The actual results you get will vary depending on the type of driving you do, your driving habits, your car's condition and optional equipment.

PX-280B

Nobody's got it like Pontiac's got it.

Buying or leasing... PONTIAC BUICK GM

GM Canada AT GENERAL MOTORS, WE'RE COMMITTED TO LEADERSHIP IN FUEL EFFICIENCY.

Firestone®
SERVICE PACKAGE SAVINGS
OFFERS EXPIRE MARCH 31, 1980
CALL FOR AN APPOINTMENT TODAY!

#1 DISC/DRUM BRAKE OFFER & BALANCE
48,000 km prorated warranty
We: Install new front disc pads and rear linings. Repack front wheel bearings. Arc rear linings to drums. Resurface rear drums and front rotors.
We: Inspect rear wheel cylinders and master cylinder. Front calipers and grease seals. Brake hoses and hardware.
PLUS—2 front wheel high speed balance
$99.88 MOST CARS WE USE
Individually Priced, These Services Reg. Total At Least $113.95

#2 FRONT END ALIGNMENT & BALANCE
No Extra Charge for cars with air-conditioning or torsion bar adjustment. Correct caster-camber, set toe-in, toe-out, adjust steering box, and "centre" the steering wheel. Our 2 front wheel dynamic "High Speed" balance will eliminate the "shimmy and shake".
$16.88 MOST CARS WE USE MOOG
Individually Priced, These Services Reg. Total At Least $26.95

#3 TRUCK ALIGNMENT & BALANCE WE USE MOOG
We correct caster-camber, set toe-in, toe-out, adjust steering box and "centre" the steering wheel. No Extra Charge for trucks with air-conditioning, or torsion bar adjustment. We high speed balance the two front wheels.
$19.88 MOST ½ TON & ¾ TON TRUCKS
Individually Priced, These Services Reg. Total At Least $29.95
$14.88 Twin "I" Beam Vehicles
We set the toe-in only and high speed balance your two front wheels.
Individually Priced, These Services Reg. Total At Least $22.95

#4 DELUXE TUNE-UP WE USE ECHLIN CHAMPION
Includes the following:
NEW: spark plugs, *points, condensor, * rotor, PCV valve, distributor cap, air filter, gas filter, and breather filter.
Adjust carburator, Set timing, Test battery, and Lubricate heat-riser valve.
Check: Vapor cannister filter, Wiring harness, Cooling system, and Fan belts.
*Not required on electronic ignition.

4 cyl	6 cyl	8 cyl
$67.88	$72.88	$77.88

Individually Priced, These Services Reg. Total At Least $74.95—$79.95—$84.95 respectively

#5 SHOCK DEALS WE USE MONROE
From the economically priced "Gripper" the full size unit, that equals or exceeds OE specs—right up to the new "Radial-Matic". Monroe shocks give consistent ride control, on Radial or Bias ply tires.

MONRO-MATIC	RADIAL-MATIC	MAGNUM HANDLERS
$18.88 each	$26.88 each	$34.88 each

Installed at No Extra Charge.
Individually Priced, These Services Reg. Total At Least $17.10—$24.85—$32.70 respectively

#6 FRONT DISC BRAKE OFFER & BALANCE
48,000 km prorated warranty
We: Install new disc pads. Repack front wheel bearings. Resurface front rotors.
We: Inspect front calipers and grease seals. Master cylinder. Brake hoses and hardware.
PLUS—2 front wheel high speed balance
$64.88 MOST CARS WE USE
Individually Priced, These Services Reg. Total At Least $73.95

USE OUR Firestone CREDIT PLAN OR master charge CHARGEX VISA AMERICAN EXPRESS
Reg'd T.M. Firestone Canada Inc. Reg'd User

Firestone Stores
2882 DOUGLAS ST.
AT GARBALLY AT BURNSIDE
385-1404

New chief moves fast to start police reforms

By NORMAN GIDNEY

Significant changes in the internal structure of the Victoria police department and more emphasis on crime prevention will be implemented this year if the police board approves hiring 10 more constables and two civilians, Chief William Snowdon said Wednesday.

On the job only seven weeks, Snowdon said he had to outline proposed reforms now because the board is reviewing the department's 1980 budget next week and it takes many months to recruit and train new constables.

It was the first substantial indication of the directions the new chief plans for the police.

He called a press conference on short notice Wednesday morning to make public a proposal he gave the police board on Tuesday at its first budget session.

Snowdon seems to be trying to generate public support for an increase in the department's budget to hire the extra constables. The proposal has raised eyebrows at city hall, where council is busy slashing spending estimates in other city departments directly under council supervision.



Bill Halkett photo

SNOWDON . . . *after public support?*

Initial response was positive

Victoria police are accountable to a civilian board chaired by Mayor Bill Tindall, which oversees the department's operations and vets its budget. The members (former alderman Alf Hood, Phil Fawcett and John Gordon) were initially positive when he presented his manpower report, the chief said.

Snowdon's budget is still subject to council approval, but the police board will make the decision on manpower. Aldermen may only veto or approve the total, not tinker with individual items.

Snowdown noted that the last increase in manpower was in 1976 when nine more constables were authorized. Since then, available manpower has been eroded by greater annual leave and more liberal allowances for court appearances, overtime and statutory holidays.

"All of these factors have led to less available manpower for responding to the needs of the community."

The cost of enlarging the force would be $134,000 this year (which covers only August to December) but more than double that amount the next year.

Eight new constables would be added to the four existing 19-member platoons, allowing one new constable on patrol and adding a new position of platoon leader.

The remaining two would go to the community services section for school work and crime prevention, increasing its strength by 50 per cent.

This would free senior members of the department for reassignment to two new sections, staff development and training and long-term planning and research, each composed of a staff-sergeant, constable and one civilian clerical employee.

Snowdon said staff development is his top priority. All the commissioned officers on the force — himself, deputy chief Jim Smith and the seven inspectors — are within 12 years of mandatory retirement, and probably some will take early retirement at 55, he said.

Candidates for the inspector positions are now non-commissioned officers on the force and the department must start immediately to identify those with the potential for promotion.

The new section will also be responsible for screening new recruits. The department now hires about one in 50 applicants, Snowdon said.

It will also identify and organize training programs for the police and check on outside courses at UVic and Camosun College which could be used to broaden police skills and knowledge.

The other new section, long-term planning and research, Snowdon described as critical.

"We have to do some long-term planning. We're not doing it now."

Snowdon was candid in discussing crime prevention. Victoria's call-load is high — about a third greater than Vancouver's — because the police answer every call, even minor complaints such as car aerials being snapped off.

But the police are not very effective in areas like this, he conceded. They usually don't catch the culprit.

Dislike domestic dispute calls

Police officers also dislike handling domestic disputes, where likewise they are not too effective in solving the basic problem.

"They'd rather be in on a B and E (break and enter) in progress where all the action is."

But the solution isn't dropping calls to such incidents. For domestic disputes, Snowdon said in some cities social workers are on the police payroll. In North Vancouver, members of the so-called God Squad ride around with police to help them deal with family arguments. There is funding available from senior govrnments for programs like these, he said.

Minor crimes like vandalism can be dealt with better on a prevention footing.

Asked if he would set a priority for women in the 10 new positions, Snowdon said he wanted the best candidates regardless of sex.

Rupert port squelch from Pepin

PRINCE RUPERT (CP) — Less than 24 hours after reconfirming a $47-million commitment for expansion of Roberts Bank, federal Transport Minister Jean-Luc Pepin had less heartening news for the Port of Prince Rupert.

During a two-hour visit Tuesday, Pepin said his government is not committed to the $43-million scheme proposed by the former Progressive Conseravtive government for development of a superport on nearby Ridley Island.

He said the Liberal government wants to see Ridley Island developed but indicated he would prefer a scheme which would allow his government to recover development costs rather than providing an outright grant, as had been the Tory proposal.

Along with funds from the B.C. and Alberta governments, the $43 million grant unde former finance minister Don Mazankowski would have been enough for a major grain terminal, a coal terminal and a number of smaller industries. The $43 million was seen as the government's share of the over-all $244-million cost of Ridley Island development.

PENTAX
PROMOTIONAL
SPECIALS
COME IN AND CHECK OUR PRICES
(Division of Millers Photo Finish Ltd.)

FAST FOTO
791 Fort St.
FAST FOTO
800 Goldstream Ave.
SIDNEY COLOUR
2439 Beacon Ave.
OAK BAY FAST FOTO
2047 Oak Bay Ave.
DUNCAN CAMERA
Duncan Mall
CATTO'S FAST FOTO
Nanaimo, Across from Eaton's
DRIFTWOOD FOTO
Driftwood Mall, Courtney
ALBERNI FAST FOTO
3025 3rd Ave.



The House of Stein is having a Surprise Sale. Our managers have to move out some stock—fast! So hurry on over to our house right now and take advantage of fantastic savings on Akai, NEC and Sansui stereo components and accessories. You'll be surprised at just how low prices can go. The House of Stein's Surprise Sale is on right now at all House of Stein locations throughout the Lower Mainland, Victoria, and Nanaimo. But hurry!

Have we got a surprise at our house for you.

House of Stein

TRADE-INS ACCEPTED. ASK ABOUT OUR CREDIT TERMS.

721 YATES ST., VICTORIA ☐ HARBOUR PARK SHOPPING CENTRE, NANAIMO

STOP BALDNESS
Free Scalp Clinic in Victoria on Friday, March 28, Only



MEN — WOMEN "Save Your Hair"

Today with National Treatment available to you, there is no reason to accept LESS hair . . . and eventual baldness. See Mr. M. D. Nemirsky on Friday, March 28th, for a free examination and consultation. You'll find all the evidence of success you could ask for . . . and a deep personal interest in your special hair problem.

— Excess Hair Fall — Hair Too Dry or Oily
— Dandruff — Itchy Scalp

Hair and Scalp Specialists will be holding free hair and scalp clinic at the Red Lion Inn on Friday, March 28th, only, between the hours of 2 p.m. and 8 p.m. All examinations are given in private, there is no obligation. No appointment needed. Ask the desk clerk for Mr. M. D. Nemirsky's suite number.

National Hair & Scalp Institute
Box 3278, Stn. "D", Edmonton, Alberta

Before the judge

A 24-year-old parolee from Calgary was sentenced to a total of three years in jail after pleading guilty in provincial court Wednesday to a series of Victoria and Calgary charges.

Robert Scullion admitted having restricted and prohibited weapons and stolen credit cards in Victoria on Feb. 4, and failing to remain at the scene of an accident and resisting a peace officer in Calgary on Jan. 15.

Crown counsel Don Laughton told Judge Lorne Pearce that Scullion, his common-law wife, and another man were stopped in a vehicle on a routine check by Saanich police at Harriet and Gorge shortly after 1 p.m. Feb. 4.

Police found an attache case in the trunk which contained a 22-calibre pistol loaded with six bullets.

Officers also found a switchblade knife, which Scullion said he dropped on the ground as the vehicle was being stopped, and 26 stolen Gulf credit cards taken in a Jan. 20 break-in in downtown Calgary.

In connection with the Calgary charges, Laughton said Scullion was involved in two accidents and drove away from both. Calgary police found Scullion at his home trying to pull a rear fender away from a tire.

Court was told Scullion was extremely unco-operative with officers, refused to fill out an accident report and became upset when a tow truck was called to haul his vehicle away. Two civilians had to help police handcuff Scullion after he fought with officers.

Scullion has a criminal record dating back to June of 1973 when he was 17. It includes convictions for uttering forged documents, theft, assault, causing a disturbance, possession of a prohibited weapon, failing to attend court, breaking and entering, possession of housebreaking instruments, escaping lawful custody, and assaulting a peace officer.

Defence lawyer Brian MacKenzie said Scullion had been released on mandatory supervision since last August and was only "hanging on" to the items found in his possession Feb. 4 out of loyalty to a jailed friend.

MacKenzie said Scullion only used the credit cards three times on his trip to B.C., once in Kamloops and twice in Vancouver. He also said Scullion did not load the pistol but received it already loaded.

The judge said Scullion displayed a "complete contempt and disregard" for the future of his common-law wife, who was in the courtroom.

★ ★ ★

A 26-year-old man who snatched pills from a Sidney pharmacist's hands Jan. 14 received a three-month jail term.

Peter Vandermeer, of 63 Spectacle Lake Trailer Court, pleaded guilty to theft under $200 after being denied bail in a morning hearing.

Court was told Vandermeer grabbed the drugs after his cheque was refused by the pharmacist.

Laughton also noted that Vandermeer was on two sets of bail and two sets of probation at the time.

Pearce also placed Vandermeer on a year's probation and ordered him to attend drug counselling as directed.

★ ★ ★

An 18-year-old described by defence lawyer Barry Browning as a good Grade 12 student was given two months in jail after he pleaded guilty to three counts of driving while under suspension.

Anthony Lloyd Barker, 477 Lampson, was given two consecutive terms of 14 days each and one consecutive sentence of one month.

Court was told the initial incident took place in the 500-block Pembroke on Jan. 14 when he identified himself to Victoria police as his brother, Richard Byron Barker. Four days later Barker was caught speeding at Government and Bay, and again gave police his brother's name.

The final occasion was Monday at 11:35 a.m. when Barker's vehicle was involved in an accident at Courtney and Gordon streets. This time, Laughton said, Barker admitted his real identity.

Laughton said Barker had been suspended because of the accumulation of penalty driving points.

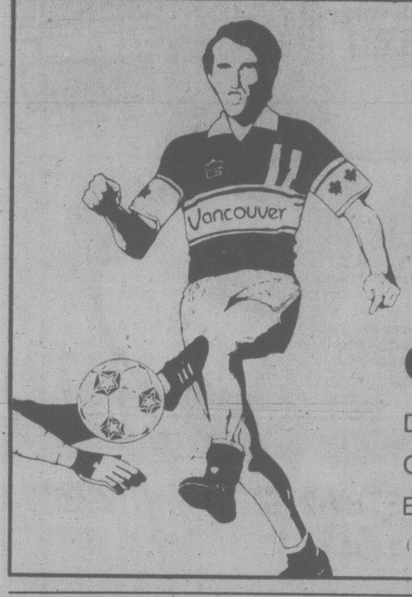
Browning said his client gave his brother's name because he was at the limit on penalty points.

Judge Pearce said the youth was a young, intelligent person with everything going for him, but said he made deliberate attempts to evade responsibility, which showed a disregard for the law.

★ ★ ★

Fined for drinking-driving offences were: Robert Wayne Swanson, 20, of 647 Fairway, $450; Virgilio Lima, 24, of 2220 Quadra, $450; Edward William Heeb, 30, of 302 Superior, $200; and Colleen Michelle Adrian, 18, of 620 Quadra, $50.

In addition, Adrian was placed on a year's probation and ordered not to apply for a driver's licence during that period.



CFAX 1070
Scores Again!
Exclusive Whitecap Play by Play
Catch the action!
Date: Saturday, March 29
Game: Whitecaps versus California
Broadcast time: 7:45 p.m.
(Follow all home games on C-FAX)
Vancouver WHITECAPS

Tillicum Furniture LTD.
Victoria's Quality Furniture Store
OUR 1st EVER!
FLOOR SAMPLE CLEARANCE
● STARTS FRIDAY ●

— CHESTERFIELDS —
Tynan Suite, 2 pce. in brick nylon velvet. Reg. $1895 ..... SALE $1488
Andrew Malcolm print, 2 pce. Reg. $1495 ..... SALE $1188
Selig 6 pce. Sectional in beige nylon velvet. Reg. $1995 ..... SALE $1688
Horizon Sofa and Love Seat, chocolate velvet. Reg. $2495 ..... SALE $1988
Genuine Leather 3 pce. in medium brown. Reg. $3195 ..... SALE $2488
Horizon 2 pce. floral nylon velvet. Reg. $2175 ..... SALE $1888
Flexsteel 2 pce. floral nylon velvet. Reg. $1995 ..... SALE $1688
Hickory House Sofa and Love Seat, nylon floral. Reg. $1895 ..... SALE $1488
Braemore 2 pce., Nylon floral, Reg. $1195 ..... SALE $888
Love Seat By Tynan in sand nylon velvet. (2 only). Reg. $899 ..... SALE $739

— BEDROOM SUITES —
Mobel 6 pce. Suite in solid pine. Reg. $2895 ..... SALE $1988
NADEAU 4 pce. Suite in solid maple Reg. $2505 ..... SALE $2188

— DINING SUITES —
Vilas 7 pce. solid maple. Reg. $2581.75 ..... SALE $2188
Deilcraft 9 pce. Suite in oak. Reg. $3195 ..... SALE $2795
PLUS MANY MORE UNADVERTISED SPECIALS THROUGHOUT THE STORE
ALL LAMPS 20% OFF

LA-Z-BOY RECLINERS Various colours from as low as $288.00

— CURIOS —
Oak round curio. Reg. $449 ..... SALE $388
Krug maple curio with show case light. Reg. $1125 ..... SALE $988
Ital Craft oak. 2 models Reg. $520. ..... SALE $448
Vilas maple Emberglow. Reg. $587.25 ..... SALE $528
Knechtel walnut tea wagon. Reg. $399 ..... SALE $328

HIDE-A-BEDS by SIMMONS
In polyester print. Double size Reg. $899 ..... SALE $788
In brown acrylic print. Double size. Reg. $793 ..... SALE $628
In Nylon check. Double size. Reg. $699 ..... SALE $588
"Brighton" queen size in cotton print. Reg. $1095 ..... SALE $948

● NO REPEATS ● NO REFUNDS ● STOCKS LIMITED!
1633 Hillside at Scott
(Opposite Hillside Shopping Centre)
595-3331
parking at rear
3-27

SHOCKS, BRAKE PADS AND KITS, GENERATORS, FRONT END PARTS. WE CARRY CHEMICALS, OIL AND AIR FILTERS, GAS CAPS, THERMOSTATS. WE CARRY TUNE UP EQUIPMENT. WE CARRY SEAT COVERS, TIRES, AUTO TOP CARRIERS, IGNITION PARTS,
THE PARTS MART
CHARGEX VISA master charge
OPEN 7 DAYS A WEEK LOCALLY OWNED

24F 375 24C 375 — 12 VOLT 48 Month MAINTENANCE FREE — Less $5.00 for trade-in 57.88
24F 300 24C 300 — 12 VOLT 36 Month MAINTENANCE FREE — Less $5.00 for trade in 48.88
27C 430 27F 430 — 12 VOLT 48 MAINTENANCE FREE — Less $5.00 for trade in 62.88
74 300 — 12 VOLT 36 Month MAINTENANCE FREE — Less $5.00 for trade in 49.88

STP INDY "500" WINNER OIL TREATMENT 1.69
HASTINGS AIR FILTERS 3.88 Limit one per customer
Turtle CAR WAX 2.98
TURTLE WAX CAR WASH 2.59

TRUCK LOAD CASE LOT ESSO OIL SALE
ESSO ESSO EXTRA 10-30 27.49 PER CASE
ESSO PLUS— 20 & 30 25.29 PER CASE
ESSO UNIFLO 10-40 36.49 PER CASE
ESSO ESSO EXTRA 10-30 5 LITRE JUG 4-5 LITRES 22.96 PER CASE

TRIDON WIPER REFILLS per pair 2.99
FRAM OIL FILTER SPIN ON PH-8-13 25-30-43 1.79
THE TUNER SPARK PLUGS 1.09 RESISTORS
STP INDY "500" WINNER GAS TREATMENT 1.19

For All Makes — STARTERS — 15% OFF
For All Makes — ALTERNATORS — 15% OFF
For All Makes — CLUTCHES — 15% OFF
For All Makes — WATER PUMPS — 15% OFF
For All Makes — BRAKE SHOES and PADS — 15% OFF
For All Makes — FUEL PUMPS — 15% OFF

GUNK ENGINE CLEANER 16-oz. 2.69
MONROE-MATIC SHOCKS 14.88
40-Pce. SOCKET SET 16.99
ARMOR ALL 8-oz. 3.49

FREE CUSTOMER PARKING AT SIDE OF BUILDING

THE PARTS MART
YOUR FRIENDLY AUTOMOTIVE PARTS & ACCESSORIES STORE
● 834 Johnson St. ● Formerly the Victoria Lawnmower Building ● 386-4040
OPEN 7 DAYS A WEEK
Wed. through Fri. 'til 9:00 p.m.
"Do it yourself — but — Do it with us"
3-27

Mountie kicked man, city constables testify

Two city police constables testified in county court Wednesday they saw Constable Grant Bottrell of the RCMP kick 23-year-old David Dean Krenbrink in the early hours of May 1 outside the Sidney detachment.

Constable Teresa Gardner said Bottrell kicked Krenbrink twice in the head and twice in the chest and Constable Keith Terlson said Bottrell kicked Krenbrink in the left chest and the side of his face.

They were testifying at the second day of the trial of Bottrell who is accused of two counts of assault causing bodily harm to Krenbrink, one by striking him with a nightstick and one by kicking him.

The Crown closed its case after calling seven witnesses. The jury trial was to continue today.

Terlson was on duty with Gardner checking out a report of a stolen motorcycle. The parts reported stolen were later found to be not similar to parts from Krenbrink's truck.

During the early morning, they met Bottrell and his partner, Constable Joseph Choquette, at the weigh scales on the Patricia Bay Highway and they all went to the Sidney detachment.

When they arrived, Terlson said Choquette was trying to open the rear door of the RCMP vehicle but was having difficulty because Krenbrink had his hand on the lock. Bottrell came to assist and Terlson said he tossed his billy club to Bottrell and suggested he wrap Krenbrink's knuckles.

Bottrell got into the car, yelled something through the plastic screen and poked the stick at Krenbrink's fingers and he stopped holding the lock.

Bottrell then opened the car door and stood back a step. Krenbrink got out, and as he was about to stand up, he stood up very quickly and raised one arm which was in a cast. At the same time Bottrell pushed him against the car.

Terlson said the billy club landed on Krenbrink's glasses which came off and the man fell on to the back of the car and then to the parking lot. This was when the kicking occurred and Choquette grabbed Bottrell.

Terlson said he could not tell if Krenbrink struck his head on a curb. He said Krenbrink's arm was not swung at Bottrell.

Bottrell, he said, appeared upset before getting Krenbrink out of the car and "I would say he lost control when he kicked Krenbrink."

He said "yes" when asked if Krenbrink's arm with the cast on was moving towards Bottrell's head. He believed the cut to Krenbrink's forehead was caused by the club.

Gardner also said the RCMP were having trouble getting Krenbrink out of the car because he was holding the lock down so Terlson gave his billy club to Bottrell with the suggestion he rap the man's knuckles.

When the door was opened, Krenbrink came out and had his right arm in front of his head. Bottrell struck at Krenbrink and hit him on the forehead.

Krenbrink fell on his left side and the kicking occurred, she said.

She could not recall Krenbrink making any aggressive motion while on the ground and was covering his face with his hands.

Asked if Krenbrink swung at Bottrell as he got out of the car, she said: "Not a deliberate swing."

Constable Choquette said Krenbrink got out of the police car quite suddenly and his right hand, which was in a cast, was up in the air above his shoulder. Bottrell grabbed Krenbrink by the throat and pushed his hand which contained the club against his forehead.

Choquette said he did not see Krenbrink swing his arm and there had been no threats by Krenbrink but there had been insults.

Krenbrink then fell and he couldn't see him because of an open car door.

By raising himself, Choquette said he saw Krenbrink had his head on a concrete curb. Bottrell was quite excited and mad and he told him to cool off.

From his position, Choquette said, he was not able to see any kicking.

Asked if Krenbrink's fist was up in the air in a fighting position, he said: "It could be, I can't say for sure."

John Wolski, 24, a friend of Krenbrink's who drove with him to Durrance Lake to visit some girls, said they ended up at the wrong place and someone called police.

He said both men put their hands on the locks of the RCMP vehicle driven by Bottrell to Sidney until the other police cars arrived. Bottrell grabbed a billy stick and tried to get Krenbrink's fingers off the lock and both men took their hands away.

As Krenbrink was getting out of the car, in a crouched position with one foot out, Bottrell grabbed him and smacked him on the head with the club. When Krenbrink first was hit, he put his arm up and then he was poked in the eye and he landed on the ground, said Wolski.

He said Krenbrink was kicked frequently — he couldn't count how many times — while on the ground and was covering his head with his arms.

Wolski said Krenbrink didn't make any aggressive motion at Bottrell.

He said Choquette didn't try to open the car door and he was quite certain there was a total of five policemen. He also said Bottrell had the club in his hand when he got out of the car and didn't get it from someone else.

Wolski denied that Krenbrink attacked Bottrell and then fell to the curb.

Krenbrink, cross-examined by defence counsel Gordon Macdonald, said he likes police and isn't rude and belligerent to them. He said the Bounty Hunters is a motorcycle club and not a gang and said it isn't modelled after the Hell's Angels.

He said he had misinterpreted Durrance Lake and Prospect Lake and the girl he wanted lived at Prospect but he and Wolski had ended up at Durrance.

Krenbrink said he had apologized to Constable Gardner for what he called a flippant remark but she testified there has been no apology.

He said he had barely got out of the police car when he was struck again and again by Bottrell, and on the ground he was being choked.

He denied telling a nurse in Saanich Peninsula Hospital he had fallen on a concrete slab.

Krenbrink said he told two or three deputy sheriffs when he came to the courthouse that Bottrell had beaten him up. Asked if he told one deputy sheriff that he had fallen, he said this was possible but he was being snide.

He denied coming out with his arm swinging at Bottrell, and denied he was going to attack.

When Macdonald suggested that Bottrell defended himself and Krenbrink fell and hit his head on the curb, he said: "No sir, I did not."

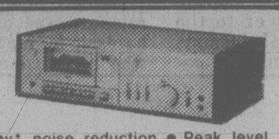
DON'T WAIT IT'S HERE PHONE 388-4556

THE VICTORIA AUDIO WAREHOUSE

COST PLUS PRICES ON AKAI — SONY — TOSHIBA — HITACHI

SANSUI — ULTRALINEAR — LISSEN AND MORE!

SONY TCK 35 CASSETTE DECK



FEATURES:
● FG servo-controlled, tri-duty motor ● Ferrite & Ferrite head ● Dolby* noise reduction ● Peak level indicator by LED ● Wow and Flutter less than 0.5% ● Air cushioned "Soft-Eject" mechanism ● 3-position bias and EQ selectors
See page 45 for complete specifications
*Dolby is a trademark of Dolby Laboratories Inc.

Manufacturer's Sugg. List 379.95 — Warehouse Opening Price 252.85

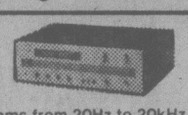
SONY PSX 35 DIRECT DRIVE TURNTABLE



● Fully automatic ● X-tal locked servo-control ● Servo-controlled linear drive BSL motor ● Feather touch start/stop switch with LED lighting ● Oil damped tone arm lifter ● Static balanced tone arm ● Self-illuminated digital speed display ● All functions accessible with dust cover closed.

Manufacturer's Sugg. List 279.95 — Warehouse Opening Price 197.85

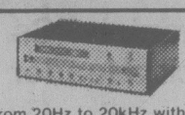
SONY STRV 3 AM/FM STEREO RECEIVER



35 watts per channel — minimum RMS at 8 ohms from 20Hz to 20kHz with no more than 0.1% Total Harmonic Distortion.
FEATURES: ● True complementary DC power amplifier ● Uni-phase IF filters ● FM inter-station muting ● 1 phono input ● 2 tape inputs and outputs ● 1-way tape-to-tape dubbing ● Professional stepped volume control
See page 10 for complete specifications

Manufacturer's Sugg. List 449.95 — Warehouse Opening Price 298.85

SONY STRV 4 AM FM RECEIVER



55W per channel — minimum RMS at 8 ohms from 20Hz to 20kHz with no more than 0.1% Total Harmonic Distortion.
FEATURES: ● True complementary DC power amplifier ● Uni-phase IF filters ● FM inter-station muting ● 1 phono input ● 2 tape inputs and outputs ● 1-way tape-to-tape dubbing ● Professional stepped volume control ● Power meters ● Signal strength meter (common with power meter) ● Centre channel meter

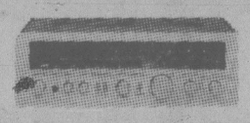
Manufacturer's Sugg. List 599.95 — Warehouse Opening Price 397.85

AKAI
CS703 Cassette Deck Dolby 196.85
GXC706D Cassette Deck Dolby 251.85
AP 207 Turntable 206.85

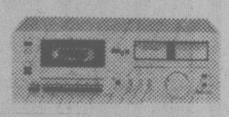
HITACHI
SR604 Receiver 70 WX2 409.85
SR804 Receiver 100 WX2 498.85
HT 460 Turntable Direct Drive 232.85

SONY
STRV-2 Receiver 25WX2 228.85
TCK 15 Cassette Deck Dolby 197.85
PST 25 Turntable Direct Drive 173.85

Sansui THE AUDIBLE EDGE SUPERCOMPO



R30 FM/AM Stereo Receiver with LED Signal/Tune Display Continuous Power: 25Wx2
R50 FM/AM Stereo Receiver with LED Peak Power Level/Signal/Tune Display Continuous Power: 45Wx2
R-70 DC-Servo FM/AM Stereo Receiver with LED Peak Power Level/Signal/Tune Display Continuous Power: 65Wx2



D-90 Front-Loating Stereo Cassette Deck with Dolby* NR Frequency Response: 20 — 16,000Hz (Chrominum) Wow & Flutter: 0.55% (WRMS) Signal-to-Noise Ratio: 69dB (Dolby in, Chrome Tape) Dimensions: 430 mm (16-15/16") Wx147 mm (5-13/16") H x 241 mm (9-½") D Weight: 4.9 kg (10.8 lbs.).



SR-B200 Automatic Return/Shutoff Belt-Drive Turntable
FRD3 Automatic Return/Shutoff Direct-Drive Turntable
FRD4 Computerized Automatic Direct-Drive Turntable with D-O-B Tonearm

TOSHIBA

For our opening special package we have put together a Toshiba SA735 receiver with 35 watts RMS per channel, matched it perfectly with a pair of CS117 bass reflex speakers and a SRA 272 belt drive turntable with a magnetic cartridge. This is one of many perfectly matched Toshiba systems to fit your budget at the Audio Warehouse.



Warehouse Opening Price 699.95

IMA CLOCK RADIO LED AM/FM TV 4 only 39.95

EMPIRE TRACKER I Cart 49.95

CAR STEREO CASSETTE 8 Watts x 2 with locking fast Forward and Auto Stop with Dual Cone Speakers. 1 Year Warranty
Warehouse Opening Price 89.95

TELEVISION HITACHI 20" COLOR 20 YR. WARRANTY..... 529.95

QUANTITIES LIMITED HURRY FIRST COME — FIRST SERVED

VICTORIA AUDIO WAREHOUSE 370 GORGE RD. EAST PHONE 388-4556

SPRING VALUES

CHECK OUR FLYER FOR SPECIALS IN ALL DEPARTMENTS

SALE ENDS March 31/80

Black & Decker 10" DEWALT COMMERCIAL DUTY POWER SHOP



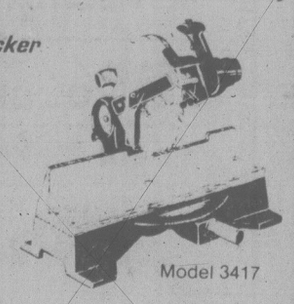
Model 7770
—10" blade cuts full 3" deep
—Totally enclosed motor and automatic brake.
—Up-front controls for safety and operating ease.
—Built for steadiness and precision on a heavy-guage steel base.
—Yoke swivels 360° horizontally.
—Dual voltage 110/220 V.

$439.99 (Complete with Stand)

HEAVY DUTY 10" MITRE SAW Black & Decker

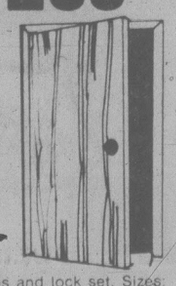
Power and accuracy for faster and better Cuts wood, plastics, compositions and thinwalt, lightweight alumimun extrusions

$259.99



Model 3417

PREFINISHED WALNUT EMBOSSED MAHOGANY DOORS



Pre-drilled for hinges and lock set. Sizes: 2'4" x 6'8", 2'6" x 6'8", 2'8" x 6'8"

$19.99 ea. Factory Seconds

"RIO BEIGE" TRI-LIGHT DRUM SWAG



$21.99

LAWN SPREADER

Comfortable plastic hand grip Strong tubular steel handle Durable baked enamel finish



$14.99

GARDEN HOSE

½" x 50 feet 2 ply plastic



$3.99

GARDEN WHEELBARROW

Drawn seamless tray 3 cu ft capacity. All steel "X" type legs



$18.99

VICTORIA 758 Cloverdale St. 386-8774

ALEX CRISTALL'S TOOL TOWN THE HOME CENTRE

OPEN SUNDAY

Open Daily 8:30 a.m. - 5:30 p.m.
Thurs. & Fri. til 9 p.m.
Open Sunday 10:00 a.m. - 5:00 p.m.

Ferry contract? Fraser in dark

Transportation Minister Alex Fraser Wednesday denied any knowledge of a secret contract issued by the B.C. Steamship Co. last fall for redesigning the Queen of Surrey so it could be used on the Victoria-Seattle run.

Under questioning by Victoria NDP MLA Charles Barber, Fraser told the house repeatedly he knew nothing of the contract because he was not in charge of B.C. Steamship when it was issued.

"It goes back before my time," he said.

Fraser took over the responsibility from Industry Minister Don Phillips at the end of November.

Phillips, however, had no answers for the NDP about the Sept. 26 letter, signed by former B.C. Steamship president Arthur Elworthy, commissioning the design work.

The minister would not say whether he had encouraged Elworthy to believe he would get the Surrey as a replacement for the Princess Marguerite.

Phillips would only say: "I had a lot of negotiations and discussions with Mr. Elworthy."

Barber called that response evasive and ridiculous.

"Phillips is only adding to his own problems by behaving as he did in the house. He makes the government look very foolish."

Barber tabled documents in the house to show B.C. Steamship paid Marine Design Associates of Victoria $54,000 for two months of work on the new designs for the Surrey.

Those designs were never used. Instead the Surrey was committed to the Port Hardy-Prince Rupert run and the Queen of Prince Rupert was shifted to the Victoria-Seattle service.

Marine Design Associates is owned by Ian Smart, engineering consultant to the B.C. Steamship board of directors.

He is on record as threatening to sever his connection with the board unless the Marguerite was taken out of service.

The NDP is studying Smart's precise role in the situation, Barber said.

"Judging by Elworthy's letter, the design contract was never put out to tender. Until today it wasn't even public knowledge that the contract had been awarded."

Barber also questioned a notation on the Marine Design Associates account which indicated a markup of 220 per cent on work done.

"That sounds extraordinary," he said.

Heinrich eyes options to erase WCB deficit

Labor Minister Jack Heinrich is studying his options on how to deal with a $260 million deficit in the Workers Compensation Board fund.

He indicated Wednesday there are two alternatives — either increase employers' annual assessments or invest WCB funds more profitably.

"There could be a more aggressive investment policy of funds on hand. There is an awful lot of money in the WCB now and it may very well be we can invest some of it under current high interest rates," said Heinrich.

The minister's comments came after Employers Council of B.C. president Bill Hamilton proposed that the government pay part of the deficit.

Hamilton said the WCB is in the hole partially because of changes in legislation which affected the fund retroactively.

Therefore, he said, it would only be fair for the government to pay part of the cost.

"I have suggested the provincial government should contribute $50 million, with the balance coming from employers over a ten-year period."

Heinrich did not indicate when an answer to the WCB's financial dilemma will be forthcoming.

Chabot slaps feds for AHOP bail-out

Federal money to assist homeowners who this year must begin paying back loans they received five years ago under the Assisted Home Ownership Program is not enough, provincial Housing Minister Jim Chabot said Wednesday.

Paul Cosgrove, federal minister in charge of the Canada Mortgage and Housing Corp., announced Wednesday that about 2,000 homeowners will receive $300,000 in federal contributions to help meet their mortgage payments.

The current high interest rates are expected to cause hardship for many of those who received assistance under the AHOP program.

Chabot said the program is a media event and does not address itself to the the bigger problem of a Canada-wide housing shortage.

"Certainly it gives relief to a few homeowners, maybe a 150 in B.C., but we have thousands facing a very serious rollover of mortgages this year — in fact over 50,000," he said.

Chabot said the provincial government has not made any plans to add to the $300,000 being offered by Ottawa, but indicated he hopes to meet with Cosgrove to discuss the matter.

1917 accounting no good today

B.C.'s financial statues are obsolete and unsound, Auditor-General Erma Morrison told the legislature's public accounts committee Wednesday.

"What was good in 1917 isn't very good today," she said.

Mrs. Morrison was expanding on criticisms of government accounting procedures she detailed in her annual report for the fiscal year ended March 31, 1979.

The government's accounting policies are "replete with anomalies and inconsistencies," she said in her report.

Its accounting procedures have been overtaken in recent years by a vast explosion in the number of government transactions and the amount of money involved, she told the committee.

And because the B.C. statutes are so out of date, the situation is worse than in other provinces, she added.

Saanich PCs pick a leader

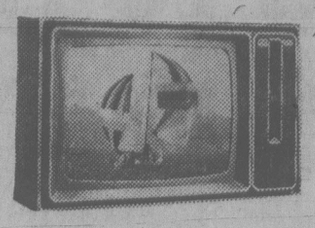
Jack Harrington, a life insurance underwriter, has been elected president of the Esquimalt-Saanich Progressive Conservative Association.

Other officers are: Reg Lane, first vice president; Gerry Edwards, vice president; Dick Jongejan, vice president; Carl Palmer, vice president; Jean Pyke, secretary; Iain Cooke, membership secretary and Adele Hogg, treasurer.

Colortron

COLORTRON OFFERS A SUPER SAVINGS ON A FRIDAY NIGHT "SPECIAL"

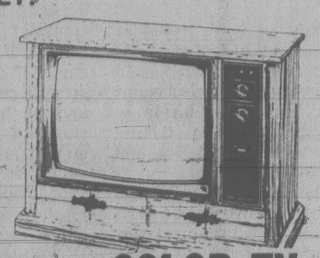
ZENITH 20" COLOUR REMOTE TV
800 SPACE COMMAND
ELECTRONIC TUNER
SUGGESTED PRICE $799.00



FRIDAY NIGHT SPECIAL $679.00
Includes 3-year warranty in-home service

1 WEEK ONLY!

Hitachi
26" COLOUR TV
"LUMINAR 20"
20-YEAR SOLID STATE WARRANTY
SUGGESTED PRICE $895.00



SPECIAL $749.00

Colortron COLOR TV AND VIDEO RECORDERS



DOUG SHEA
Sales Manager

SERVING THE PEOPLE OF VICTORIA FOR OVER 32 YEARS
3180 HARRIET
(Just off Burnside)
SALE AND RENTALS 383-9113
SERVICE 388-7885
NEW HOURS: Mon. to Sat., 8:30 to 5:30
Open Friday Night 'til 9:00 3-14



ERWIN SHEA
General Manager

GOLD



THIS WEEK 'TIL SUNDAY
from SAKS FOURTH AVE.

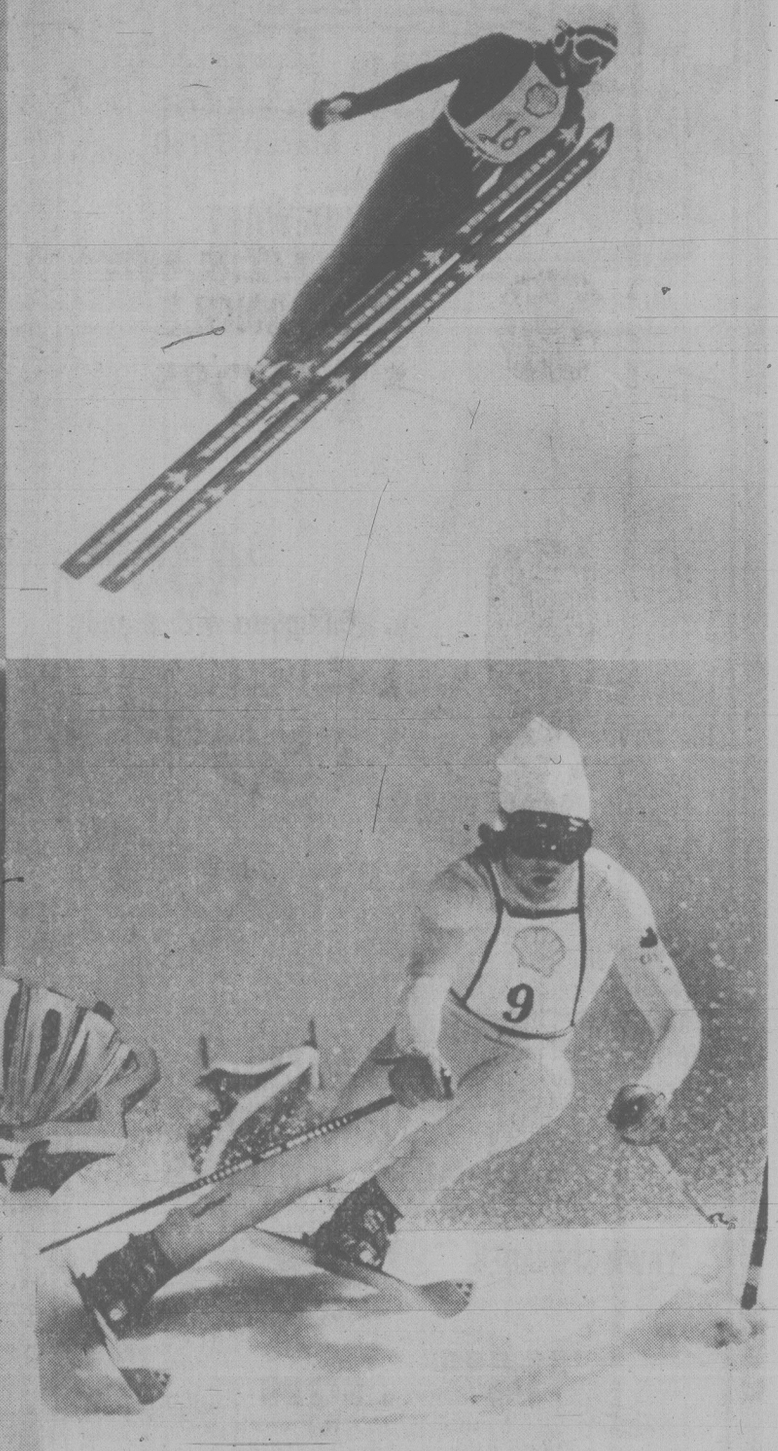
10 & 14 KT GOLD CHAINS DIRECT FROM ITALY.
Dozens of styles — Ladies' and Men's at Super Importer Prices!

30% off all

SAK'S EASTER SPECIAL!
Beautiful, Fine 10Kt GOLD Serpentine Necklace in 15" Length. ONLY $37.99
(while they last, please)

Courtyard Inn
Conference Room
850 Blanshard Street, Victoria
Telephone (604) 385-6787
WED., MAR. 26th to SUN., MAR. 30th
Wednesday—Sunday
Hours: 10 a.m.-7 p.m.
Bank cards and personal cheques welcome.
2-27

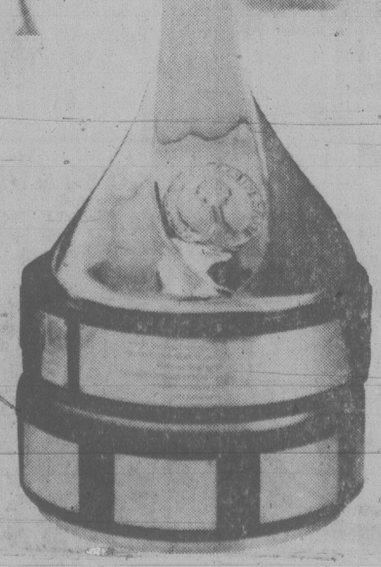




Helping Canada's amateur skiers and national ski teams compete with the world.

The Shell Cup is a symbol of excellence in alpine, cross country, jumping, biathlon, and free-style events. It is awarded to winners of the Canadian Amateur Championships, sponsored by Shell Canada Limited.

Shell helps



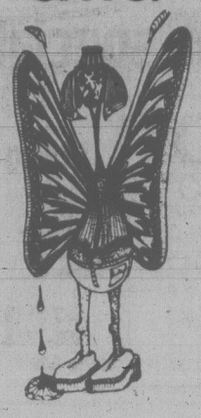
THE SHELL CUP

Vivitar® LENS SALE

2 DAYS ONLY

Friday, March 28
Saturday, March 29

GRITT FLOSS SAYS:



Existing Stock Only

"NOBODY IS GOING TO UNDERSELL US AT THESE PRICES!!"

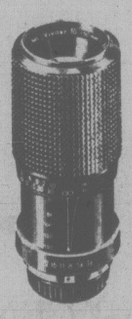
DOUG ZAPH
Your Vivitar representative
will be in our store
NOON-9 P.M. FRIDAY
9 A.M.-4 P.M. SATURDAY

PLEASE CHECK THE LISTING
OF OUR STOCK TO
BE SURE WE HAVE
WHAT YOU WANT

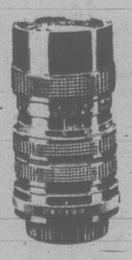
Sample Prices



28mm f/2.8
WIDE ANGLE
$109.95



70-150mm f/3.8
ONE-TOUCH ZOOM
$159.00



70-150mm f/3.8
CLOSE FOCUSING
ZOOM
$195.00

See also the complete range of
Vivitar products including —
- CAMERAS • DARKROOM ACCESSORIES
- ENLARGERS • EXPOSURE METERS
- GADGET BAGS • EXTENSION TUBES
- TRIPODS • FILTERS • FLASH, ETC.

STOCK ON HAND*

VIVITAR — UNIVERSAL THREAD MOUNT

17mm f/3.5 Vivitar	139.00
90mm f/2.5 Series I Macro (1:1)	275.00
135mm f/2.8 Close-Focus (1:2)	125.00
75-205mm f/3.8 Close-Focus	249.00
80-200mm f/4.5 One-Touch	195.00
100-200mm f/4.0 Close-Focus	225.00

VIVITAR - MINOLTA MOUNT

28mm f/2.8 Compact MD	109.95
55mm f/2.8 Macro M/SR (1:1)	129.00
90mm f/2.8 Macro M/SR (1:1)	159.00
90mm f/2.5 Series I Macro (1:1) M/SR	275.00
135mm f/2.8 Close-Focus MD (1:2)	119.00
200mm f/3.0 Series I M/SR	125.00
35-85mm f/2.8 Series I M/SR	239.00
70-150mm f/3.8 One-Touch MD	159.00
70-210mm f/3.5 Series I Macro MD	379.00
80-200mm f/4.5 One-Touch MD	195.00
100-200mm f/4.0 Close-Focus MD	225.00

VIVITAR - PENTAX K MOUNT

24mm f/2.8 Compact	119.95
135mm f/2.8 Close-Focus (1:2)	125.00
90mm f/2.8 Macro (1:1)	159.00
135mm f/3.5 VMC	90.00
24-48mm f/3.8 Series I	349.00
28-50mm f/3.5 VMC	179.00
70-150mm f/3.8 One-Touch	159.00
70-210mm f/3.5 Series I Macro	379.00
75-205mm f/3.8 Close-Focus	249.00
80-200mm f/4.5 One-Touch	195.00
100-200mm f/4.0 Close-Focus	225.00

VIVITAR - OLYMPUS MOUNT

28mm f/2.8 Compact	109.95
55mm f/2.8 Macro (1:1)	129.00
135mm f/2.8 Close-Focus (1:2)	125.00
70-150mm f/3.8 One-Touch	159.00
70-150mm f/3.8 Close-Focus	195.00
80-200mm f/4.5 One-Touch	195.00
75-205mm f/3.8 Close-Focus	249.00
70-210mm f/3.5 Series I Macro	379.00

VIVITAR - KONICA MOUNT

28mm f/2.8 Compact	109.95
80-200mm f/4.5 One-Touch	195.00

VIVITAR - CANON MOUNT

28mm f/2.8 Compact	109.95
70-150mm f/3.8 One-Touch	159.00
70-210mm f/3.8 Series I Macro	379.00
75-205mm f/3.8 Close-Focus	249.00
70-150mm f/3.8 Close-Focus	195.00
80-200mm f/4.5 One-Touch	195.00
100-200mm f/4.0 Close-Focus	225.00
100-300mm f/5.0 Close-Focus	289.95

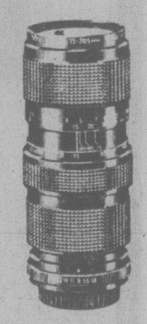
VIVITAR - NIKON MOUNT

28mm f/2.8 Compact	109.95
135mm f/2.8 Compact	115.00
70-150 f/3.8 One-Touch	159.00
70-210mm f/3.5 Series I Macro	379.00
80-200mm f/4.5 One-Touch	195.00
100-200mm f/4 Close-Focus	225.00

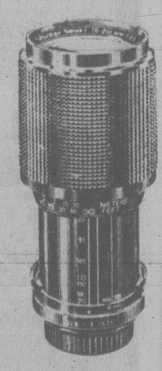
*** AT TIME AD WAS PREPARED**



80-200mm f/4.5
ONE-TOUCH ZOOM
$195.00



75-205mm f/3.8
CLOSE FOCUSING
ZOOM
$249.00



70-210mm f/3.5
SERIES 1
MACRO ZOOM
$379.00

CHARGEX

master charge

STORE HOURS

Mondays - Closed
Tues. - Thurs.
9:00 a.m. - 5:30 p.m.
Fridays
9:00 a.m. - 9:00 p.m.
Saturdays
9:00 a.m. - 5:30 p.m.

TRADE-INS

FINANCING AVAILABLE TO 36 MONTHS

Hilton

PHOTO SUPPLIES LTD.

TRANS-CANADA HIGHWAY
P.O. BOX 750,
CHEMAINUS, B.C. V0R 1K0
Phone 246-4741



EASTER BONNET is modelled by Lori Wright, 11, while Jasvinder Dosanjh, 8, gives it the finishing touches required for a millinary masterpiece, even if it is only made of paper. It's all part of the end of term art display being arranged by students in the gymnasium at Tillicum School

Jubilee medics don't want abortion load from VGH

Medical staff at Royal Jubilee Hospital have asked the RJH therapeutic abortion committee not to sit as the Victoria General Hospital's committee.

The move is an attempt to keep out of the abortion controversy at VGH.

Dr. Elinor Powell, chief of medical staff at RJH, told the hospital board Wednesday the medical staff Tuesday had passed a motion recommending its abortion committee not hear abortion application requests every second month at VGH.

The RJH board approved that recommendation.

If the RJH abortion committee follows through, it will mean all abortions will continue to be done at RJH.

The VGH board last week decided to ask the RJH committee to sit every second month as its committee.

THis would have had the effect of allowing abortions to be done every second month at VGH.

The controversy arose in January when the RJH board complained to the VGH board that it was being forced to perform all the abortion operations because the newly-appointed VGH committee was turning down almost all applications.

Powell said the medical staff made the most recent request because members don't want to be a party to what appears to be an attempt by the VGH board to circumvent its committee.

Medical committees generally are appointed by the hospital board on the recommendation of the medical staff as a whole.

Powell said the medical staff made the request to its abortion committee based on a poll taken several weeks ago among VGH medical staff.

The poll was taken before the VGH board came up with the idea of appointing the RJH abortion committee on a every-second-month basis last week.

At that time, Dr. Don Shorting, chief of medical staff at VGH, said he thought the medical staff would be willing to go along with that decision.

RJH director's duties shared

Dr. Kenneth Thornton and Dr. Ernest Higgs will share the duties of retired Royal Jubilee Hospital's medical director Dr. Ray LeHuquet for the next three months.

Dr. LeHuquet resigned earlier this year for health reasons.

Michael Butcher, executive director of the hospital, announced the appointments at a meeting Wednesday of the RJH board.

Butcher said the position will be evaluated at the end of the three-month period.

He said there is a possibility that a part-time medical director, who is also a member of the active medical staff at the hospital, might be desirable.

Previously the medical director's position was full-time.

Jubilee offers site for long-term care

Royal Jubilee Hospital will offer space on its grounds for a long-term care facility, board chairman Eric Simmons said at a board meeting Wednesday.

He said the offer will be made to the Capital Regional District's health and hospital commission but he stressed it is only a plan and not yet a definite proposal.

He said the offer will be made because the board recognizes the region and the government would appreciate an offer of land.

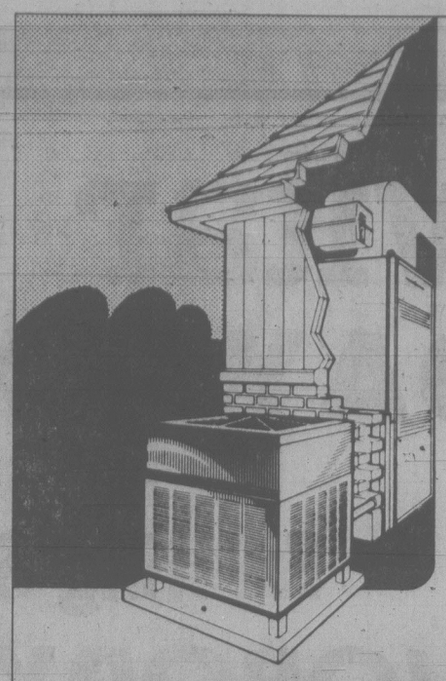
Murray Halkett, hospital planner for the CRD, said the possiblity of using RJH land will be seriously considered in a proposal for long-term care facilities in the region to be presented to the commission in about a month.

Halkett said there's money available from when Memorial Pavilion, the old Veterans' Hospital, was transferred from the federal government to RJH.

Simmons said any long-term care proposal for RJH is probably three to five years away.

Widow wins

PERTH, Australia (Reuter) — A woman won a war widow's pension because her husband died of lung cancer after taking up smoking as a Japanese prisoner of war. Mrs. Law's husband died in 1976.



REDUCE FUEL CONSUMPTION
with the amazing CGE Add-on Heat Pump.

The Weathertron®. North America's No. 1 selling Heat Pump

When added to most forced air furnaces the C.G.E. Weathertron Heat Pump Air Conditioner can reduce your total heating cost. Conservatively 15 to 25% if you use gas, 20 to 30% for oil or 25 to 40% if you have an electric furnace.

These 1980 typical savings are net after allowing for electricity to run the Weathertron.

Find out how – Call a C.G.E. dealer. The Weathertron may be your best investment to reduce the rapid rise in heating fuel costs.

Cools in Summer

In summer the Weathertron reverses itself and provides efficient air conditioning.

Check out our limited time special offer.*

OFFER VALID UNTIL MARCH 31, 1980 AND LIMITED TO SELECTED MODELS

MARCH 31, 1980

PAY TO THE ORDER OF THE WISE HOMEOWNER $220.00

TWO HUNDRED AND TWENTY XX/XX DOLLARS

CGE Canadian General Electric CGE

You have until March 31, 1980 to order a C.G.E. Heat Pump Air Conditioner to add to your present furnace. If installation is completed on or before April 30, 1980 you will receive a rebate cheque direct from C.G.E.

The rebate is $60. per ton (12,000 BTUH) plus $70. if a C.G.E. electronic air cleaner is purchased at the same time.

For example, a 2.5 ton system (30,000 BTUH) with air cleaner rebate = $60. x 2.5 = $150 + $70 = $220.

*THIS OFFER ALSO APPLIES TO MOST CENTRAL AIR CONDITIONERS

Call our participating dealers now for a free estimate.

VICTORIA: Foster Air Conditioning Ltd. 386-3475; Peninsula Sheet Metal & Air Conditioning 652-3937

DUNCAN: Electra Refrigeration & Appliance Ltd. 748-2514

NANAIMO: Martell Refrigeration Ltd. 758-1731

PARKSVILLE: P & S Refrigeration Co. Ltd. 752-3606

Hiking Boot Sale

HELD OVER

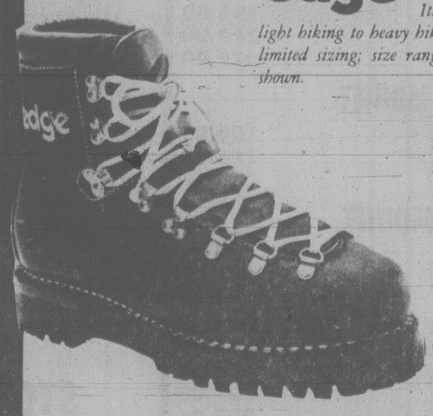
After our tremendous hiking boot sales over the past 12 days, we have brought another 200 pair of boots in from our Vancouver stores.

• SALE ENDS MONDAY, MARCH 31 •

We have discontinued 3 brands of hiking and mountaineering boots. One line, Edge, is no longer available, and price increases of 40 and 60 per cent on boots from Meindl and Val D'Or have made it impractical to stock them anymore.

SAVE UP TO 70 PER CENT (BETWEEN $20 AND $90) ON TOP QUALITY HIKING BOOTS

Good sizing in Ladies' and Large Men's



edge — *We sold 1200 pair of this brand in our stores last year with only one return. High quality, Italian boots in a full range from walking and light hiking to heavy hiking and mountaineering. Many models have limited sizing; size ranges available in both ladies' and men's are shown.*

EDGE 102 — *A light walking shoe in soft cowhide stitched to a leather midsole with a full VIBRAM sole. Only 3 pairs left in men's 13.* Reg. price $82.99. SALE 29.99

EDGE 208 — *A light hiking boot with bellows tongue, fully lined, stitched-on VIBRAM sole. Men's 10, 11, 12.* Reg. price $62.99 SALE 29.99

EDGE 1101B — *An intermediate weight — ladies only — hiking boot in royal blue full grain leather with double midsoles, half shank and Montagna VIBRAM sole. Ladies' 6-8½.* Reg. $109.99 SALE 49.99

EDGE 392 — *A full grain Swiss Galluser leather, double tongued, full steel shank mountaineering boot with 4 midsoles, double stitched with both bellows and overlap tongue. An unbelievable value. Boot is shown at upper left. Men's 11½-13, Ladies' 6-9½.* Reg. $143.99 SALE 59.99

EDGE 23 — *Sporty double stitched full grain hiking boot with, overlap tongue. 2 leather midsoles, double stitched and full VIBRAM sole. Men's only 11½-13.* Reg. $86.99 SALE 39.99

EDGE 1100 — *Similar to 392 with full bellows tongue. Our best mountain boot with full steel shank. Montagna VIBRAM sole. Men's 11-13.* Reg. $154.99 SALE 69.99

EDGE 1101 — *Similar to 1050 but narrower and with bellows tongue. Ladies' 6-9, Men's 11-13.* Reg $115.00 SALE 59.99

EDGE 46 — *A high top oil-tanned boot with full midsoles, half shank and VIBRAM sole. Ladies' 6½-9, Men's 12-13.* Reg. $86.99 SALE 49.99

EDGE 1050 — *Bronze smooth tan leather hiking boot. Double stitched, 3 midsoles, VIBRAM sole. Ladies' 6-8, Men's 11½-13.* Reg. $109.99 SALE 49.99

EDGE 1051 — *A rough-out full grain leather hiking boot with half shank double stitched, 3 midsoles and full VIBRAM sole. Ladies' 6-7, Men's 11½-13½.* Reg. 129.99 SALE 69.99

EDGE MARMOLADA — *A heavy duty full shank mountaineering boot with deluxe Galluser leather, squared-off sole and two buckles, make it adaptable for ski mountaineering. Men's 6-13, Ladies' 8½-10.* Reg. $160.00 SALE 59.99

MEINDL/VAL D'OR BOOTS — *Only 10 pairs left in several models in ladies' and men's. All*

40% OFF

ROCK BOOTS
Val D'Or Paragot 29.99
Royal Robbins Blue 29.99

ABC RECREATIONAL EQUIPMENT

609 YATES STREET 384-6522

3-27

SUBURBAN

LEASE THIS
1980 ZEPHYR

Economical 4-cylinder, automatic, power steering and brakes, steel-belted radial tires, radio.

182.00 per Month, 36-Month Lease
Full Price 6552.00 Stock No. 0-155

LEASE NOW and receive $300 FORD CASH REBATE Expires March 31

SUBURBAN MOTORS LTD. 3377 DOUGLAS ST., VICTORIA 386-6131

MERCURY SAFE BUY USED FORD TRUCKS

THE SPRING BREAK SCHEDULE IS NOW READY

3-27

recreation: ook Bay

$30 REBATE

Select your Jenn-Air Grill-Range/Oven or any combination of convertible cook top and convection ovens NOW! $30 rebate offer good from April 1 through June 30, 1980 only.

Your Jenn-Air Dealer
JUBILEE BUILDING SUPPLIES LTD.
6772 Kirkpatrick Cres. at Keating X Rd.
652-9141 3-26

SAVE! SAVE! SAVE! SAVE ON STEREO SPRING SALE

This sale event held over 1 more week . . . SO HURRY!

PIONEER RECEIVER SALE



PIONEER SX-780

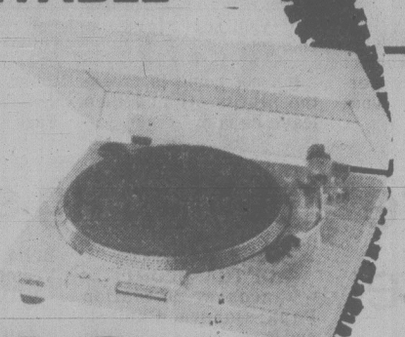
This popular Pioneer AM/FM stereo receiver delivers 45 watts per channel of continuous power. In addition to that, it also features DC (direct coupled) power amplifier circuitry, musicality preserved in phono EQ low-cut filter, tape dubbing-deck 1 to deck 2, in stereo.

Millers PRICE $349

PIONEER SX-680 AM/FM STEREO RECEIVER
30 plus 30 watts of continuous power, 2 deck stereo tape circuits, 2 stereo car speaker selectors. $269

PIONEER SX-580 AM/FM STEREO RECEIVER
20 plus 20 watts of continuous power. Hybrid IC's in the power output stage and other quality features. $229

SONY DIRECT-DRIVE TURNTABLE



This top quality, low priced Sony turntable features Sony's direct-drive system for improved speed accuracy, balanced tone arm, hinged base and cover, offers semi-automatic features and easy-access controls.

Millers PRICE $99

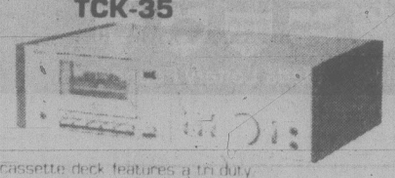
PIONEER CTF-500



This popular Pioneer front-loading cassette deck is now specially priced at Millers. It features convenient front-loading, the popular Pioneer cassette deck recording system.

Millers PRICE $219

SONY STEREO CASSETTE DECK TCK-35



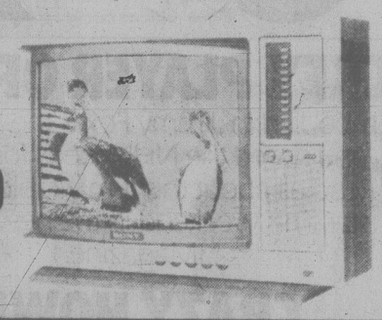
This Sony cassette deck features a tri duty motor, auto play facilities and FF head that lasts up to 200 times longer than ordinary permalloy heads. It also features convenient front loading, dolby noise reduction, illuminated VU meters, peak level indicators, auto play, wow and flutter less than 0.05%, an air cushioned soft eject mechanism, 3 position bias and EQ selection, direct coupling between head and play back amplifier to minimize noise and distortion.

Millers PRICE $269

SONY COLOUR T.V.

The Sony KV1911 with electronic tuning is our most popular Trinitron colour television and right now we have sale priced it to move for 7 days only.

20"



Millers PRICE $699

SONY FRONT-LOAD CASSETTE DECK SALE



The Sony TCK-15 is a front loading cassette deck with tri duty servo controlled motor for long life and low noise. It features an FG servo controlled motors FF heads for longer tape life, dolby noise reduction system, air cushion soft eject mechanism, large VU meters, 3 position tape select for, and record level controls.

Millers PRICE $199

PIONEER TURNTABLE SALE



The Pioneer PL-255 is a fully automatic direct-drive turntable. The motor is a coreless DC hall-motor. The unit is capable of both 33⅓ and 45 rpm, features a wow and flutter of less than 0.025% and a signal to noise ratio of 75 dB.

Millers PRICE $169

The Pioneer PL-300 is a quartz lock auto-return direct drive turntable, featuring a quartz PLL hall motor, 2 speeds, excellent wow and flutter, and signal to noise ratios, an S shaped static balanced tone arm, and easy access front controls.

Millers PRICE $169

Pioneer PL-512 belt drive turntable with all the basic features of a Pioneer turntable, including styling, a 0.055 wow and flutter rating, a signal to noise ratio of 65 dB and the popular Pioneer static balanced S shaped tone arm.

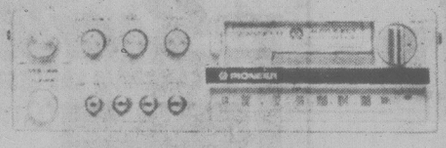
Millers PRICE $99

CAR STEREO SPECIALS



Pioneer KP 5005 is an excellent value in an in dash cassette with AM/FM that features the popular Pioneer super-tuner, FM muting switch, FM stereo-mono switch, locking fast forward and rewind, auto replay, auto eject, Pioneer's easy to install adjustable shaft interval, volume, tone and balance controls.

Millers PRICE $199



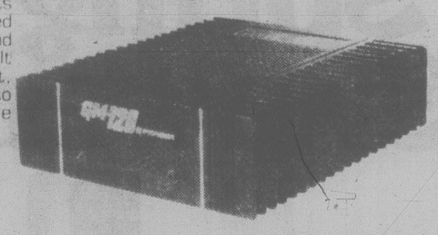
The Pioneer KPX 600 is an under dash cassette deck with FM stereo. This component cassette deck with super tuner FM muting switch, FM stereo mono switch, locking fast forward and rewind, auto replay, auto eject, and separate bass and treble controls, becomes an excellent deck for any component car stereo system.

Millers PRICE $199

PIONEER GM-120

This Pioneer stereo main amplifier for car installation features a high power output of 60 watts per channel, clear, undistorted reproduction with 0.04 thd and 75 dB signal-to-noise ratio. It features a protection circuit, stable DC power supply unit to compensate for automotive voltage variations.

Millers PRICE $149



An ideal match for the KPX-600

RECORD SPECIALS

Raffi Children's Albums are available at very special sale prices at Millers this week only.



SINGABLE SONGS FOR THE VERY YOUNG SUNG BY RAFFI WITH KEN WHITELY $2.99

THE CORNER GROCERY STORE & OTHER SINGABLE SONGS SUNG BY RAFFI WITH KEN WHITELY $2.99

MORE SINGABLE SONGS SUNG BY RAFFI WITH KEN WHITELY $2.99

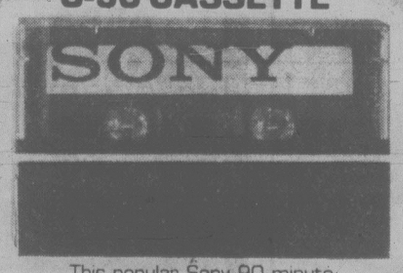
SONY QUARTZ FULLY-AUTOMATIC



The Sony PSX-35 is a direct-drive fully automatic X-tal locked servo turntable. The Sony magnedisk and multigap head sensor system provide this turntable with accurate speed capabilities, the oil-damped tone arm makes it very gentle on your record collection. The PSX-35 also features self-illuminated digital speed display and all functions are accessible with the dust cover closed.

Millers PRICE $199

THE SONY C-90 CASSETTE



This popular Sony 90 minute low-noise cassette in the new Sony capsule is now specially priced. 90 minute cassette.

Millers PRICE $1.99

TAPE SPECIALS

The Sony L500 Beta tape for your Sony Video Cassette Recorder — $19.90

Basf LHS-90 — This 90 minute cassette of optimum quality — $3.99

The Scotch C90 Dynarange Cassette. By special arrangements Millers are able to continue this offer — $3.99

MANAGER'S SPECIALS

PIONEER SA 5800 25+25 watts, ... $199

PIONEER SA 6800 46+46 watts, ... $249

PIONEER SA 7800 65+65 watts, TDH 0.009% $449

PIONEER TX 6800 AM-FM tuner, ... $169

PIONEER TX 7800 AM-FM tuner, ... $299

CHARGEX — VISA — master charge — FINANCING

OPEN THURSDAY AND FRIDAY 'TIL 9 P.M.

All items in this sale have been pre-selected and based on inventories at time of publication. Some items are in limited quantities and we reserve the right to limit quantities to any one customer.

Millers

726 YATES ST., VICTORIA 388-6295

Victoria, Saanich may block crematorium at Hatley

By NORMAN GIDNEY

Victoria and Saanich may seek an injunction to stop construction of a crematorium at Hatley Gardens cemetery in Colwood because it would compete with the municipally-owned unit at Royal Oak Burial Park.

Mayor Mel Couvelier said he has asked Saanich staff to prepare a report on the various options the municipalities could employ to block the project.

A source in Victoria said the most probable weapon would be a joint injunction application against Valleyview Memorial Gardens Ltd., a national company which took over the financially-troubled cemetery last summer.

Hatley Gardens manager Roy Reynolds said the crematorium is under construction now and should be operating by summer. The company obtained a certificate of convenience from Consumer and Corporate Affairs Minister Jim Neilsen — who regulates cemeteries in B.C. — two weeks ago allowing it to go ahead.

But the councils claim the government has reneged on a promise to keep the cremation field clear for the Royal Oak cemetery, which has been jointly owned and managed by Saanich and Victoria for almost 50 years.

They have a letter from Finance Minister Hugh Curtis, MLA for Saanich and the Islands and former mayor of Saanich, in which he states the government will not allow another crematorium at Hatley Gardens.

Until now Royal Oak had the only crematorium on southern Vancouver Island. One Victoria alderman says it can handle all the cremations on the Island if necessary. It does them at only $1.50 over cost and a competitor — if he gets enough business from funeral homes who now direct cremations to it — could turn Royal Oak into a money-loser.



COUVELIER

There was one at Ladysmith, operated by Robert Hagel who last year sold Hatley Gardens to Valleyview, but it was ordered closed by the government last year because perpetual maintenance funds had been depleted.

There was a similar problem at Hatley Gardens and the Colwood Burial Park next door, which Hagel also sold to Valleyview. People with relatives buried there have complained in recent years that graves have been neglected.

At one point in the early 1970s, the Colwood Burial Park was placed under government trusteeship for more than two years because cemetery trust funds were insufficient to meet the cost of upkeep.

Saanich and Victoria councils fear a similar situation could develop at Hatley Gardens, but the new manager says Valleyview is the largest Canadian cemetery company, with operations everywhere except Newfoundland and shares listed on the Toronto and Montreal stock exchanges.

It's not going to cream the profits off and then leave, he said.

Hatley Gardens needs the crematorium because nearly two-thirds of Victorians who die these days want to be cremated.

"Victoria is the cremation capital of Canada," he said.

Anyone in the business has to be able to offer both cremations and burials and a crematorium is definitely needed at Hatley Gardens, he said.

As well, it needs the revenue to fix up the deteriorating graves.

"It's important we have a source of revenue not only to maintain them but to bring them up to standard," he added.

"We applied and were granted a certificate and we're proceeding with construction. Frankly, it's as simple as that."

Reynolds said he was transferred from the company's Calgary operations last year "and told to clean things up" at Hatley Gardens and Colwood Burial Park.

WESTERN EXPRESS

WINNING NUMBERS FOR WINSDAY March 26, 1980

$10,000.00 WINNING NUMBERS

1	7	1	7	1	3	9
3	1	8	3	0	1	4
2	6	3	3	1	8	7
1	2	9	0	1	8	0
3	4	3	5	4	5	1

$100,000.00 WINNING NUMBERS

1	1	8	1	0	7	9
2	8	1	2	5	7	4
2	9	7	9	9	4	2
1	1	6	9	2	4	4
2	1	7	8	9	1	3

If the last six, five, four or three digits on your ticket are identical to and in the same order as the winning numbers above, your ticket is eligible to win the corresponding prize.

last 6 digits WIN	$1,000
last 5 digits WIN	$100
last 4 digits WIN	$25
last 3 digits	Five dollars worth of Express Tickets

redeemable by presenting the WHOLE TICKET to any participating retailer or by following the claim procedure on the back of the ticket.

REDEMPTION OF CASH PRIZES

Major Cash Prizes: Winners of major prizes, including Bonus prizes may claim their prize by following the claim procedure on the back of the ticket.
Other Cash Prizes: Other cash prizes, up to and including $1,000 may be cashed at any branch of the Canadian Imperial Bank of Commerce in Western Canada, or by following the claim procedure on the back of the ticket.

In the event of discrepancy between this list and the official winning numbers list as certified by the auditors of the Foundation, the latter shall prevail.

Western Canada Lottery Foundation

CRD directors approve own 22% pay increase

Capital Regional District directors voted themselves a 22¼ per cent pay hike on Wednesday.

Only four directors opposed the increase.

Ald. Bob Wright of Victoria said he will give his extra $685 to the Chinatown renewal fund as a tax-deductible donation.

Ald. John Mika of Saanich said the CRD should wait until Municipal Affairs Minister Bill Vander Zalm announces his new salary guidelines for elected municipal officials.

Central Sannich mayor Dave Hill and Victoria mayor Bill Tindall said the increase is not in keeping with hold-the-line negotations between municipalities, the CRD and their employees.

But board chairman Jim Campbell said the increases are necessary if more people were to be encouraged to hold office.

Campbell's total salary goes from $13,129 to $16,194 and directors will now get between $3,620 and $7,240.

Shipping scene

DEPARTMENT OF TRANSPORT

Vancouver on Station Papa; Quadra, Camsell and Racer in port; Ready in Gulf Islands patrol area, Douglas in Prince Rupert, Rider in Queen Charlotte Straits patrol area, Narwhal in Yarrows shipyard for work.

NAVY

Porte Dephine in Vancouver, no return date listed; Kootenay, Restigouche, Gatineau and Provider at sea, returning 10 a.m. April 3; Mackenzie and Qu'Appelle at sea, returning 3 p.m. March 28; Yukon at sea, returning p.m. March 28; Saskatchewan at sea, returning 2 p.m. March 31; all other ships in port.

OCEAN SCIENCES

Parizeau on search and rescue work in Hecate Strait, Pandora II in Alberni Inlet, Richardson on search and rescue work in Bella Bella patrol area, Vector in Saanich Inlet.

DEEPSEA SHIPS IN PORT

(All cargoes are forest products unless otherwise stated.)

Esquimalt — Wineta, Polish fishing mother ship in for work.

Gold River — Star Theseus.

Crofton — Ria Luna.

Harmac — Warschau.

Protesters killed

NEW DELHI (AP) — Two persons were killed and 27 wounded when police fired on onion farmers demonstrating for higher prices in the western Indian state of Maharashtra, by dumping onions on a highway and throwing rocks, Indian newspapers reported.

Home care could be better

Quality of homemakers services in the Capital Regional District is not as good as it should be, according to Royal Jubilee Hospital board chairman Eric Simmons.

During a discussion of home care nursing, Simmons told the regional district's hospital planning commission he has received numerous calls from people complaining that home care services have not helped them.

The services are provided by private and voluntary agencies under the provincial long-term care program.

THIS WEEKEND IN TODAY MAGAZINE

HOCKEY PLAYER OF THE 80s

Embodied in Jimmy Fox is the kind of skill and speed the NHL needs for the 80s. Read all about this remarkable teenage star. This weekend in the new TODAY Magazine.

CRAZY HOWIE HAS THEM ROARING

Howie Mandel turned from hawking carpets to pushing gags. He's totally off the wall. And they love him. Read his story in the new TODAY Magazine this weekend.

INUITS RETURN TO ANCIENT LIFESTYLE

In isolated villages, the Inuit resurrect a culture and tradition 4000 years old. This weekend in the new TODAY Magazine.

RAISING TREASURE IN CANADA

Treasure in Canada... where to find it. How others did it. Why some failed. A story of skill and luck in the new TODAY Magazine. Read it this weekend.

ALL THIS AND MORE

This weekend, the OPTIONS section reviews books which help you do your tax return. The hows and whys of penicillin explained. All about the ear... inside, outside, all around. And there's much more.

This Saturday and every Saturday, the new TODAY Magazine helps make your weekend. In colorful writing and color-filled photos, TODAY tells the stories of the doers and achievers, well-known and unknown, who are making our country what it is...TODAY!

TODAY ONLY COMES IN THE STAR

(Substitute names of carrier papers)

And it's everything you'd like it to be... every weekend.

Fresh as a Spring Shower



Pick your favourite masculine scent for that fresh, all-day feeling. Exhilarating Timberline®, crisp Windrift®, tangy Lime or classic English Leather®.

Solid protection for men from English Leather®

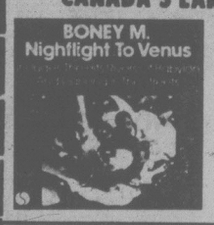
Available at leading drug and department stores.

Mem Co. (Canada) Ltd.

SPRING SPECIAL $2.25 EACH *Suggested retail price

Sam the Record Man

CANADA'S LARGEST AND BEST-KNOWN RECORD STORE



SATURDAY, MARCH 29, 9:30 A.M. ONLY

BONEY M.
"Night Flight To Venus"—Rivers Of Babylon—Dancing In The Streets—More!

Quantities Limited — One Per Person

2.99 FACTORY SEALED LONG-PLAY STEREO RECORD



BOB SEGER
"Against The Wind"—Fire Lake—Long Twin Silver Lines—More!
AT SAM'S ONLY 4.99



J. GEILS BAND
"Love Stinks"—Come Back—Taking' You Down—More!
AT SAM'S ONLY 4.99



LED ZEPPELIN
"Led Zeppelin II"—Whole Lot-a-Love—Ramble On—More!
AT SAM'S ONLY 4.49

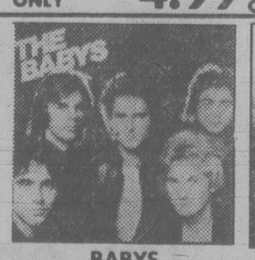
ABBA — ABBA GREATEST HITS — "GREATEST HITS" AT SAM'S ONLY 4.49

ABBA — ABBA Voulez-Vous — INCLUDES DOES YOUR MOTHER KNOW AS GOOD AS NEW — "VOULEZ-VOUS" AT SAM'S ONLY 4.99

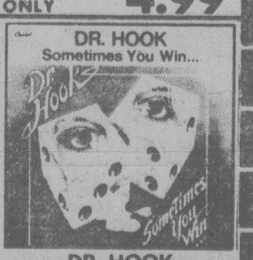
ABBA — ABBA Greatest Hits Vol. 2 — INCLUDES DANCING QUEEN CHIQUITITA — "GREATEST HITS" Vol. 2 AT SAM'S ONLY 4.99



EAGLES
"Greatest Hits"—Take It Easy—Desperado—Much More!
AT SAM'S ONLY 4.49



BABYS
"Union Jacks"—True Love, True Confession—Anytime—More!
AT SAM'S ONLY 4.99



DR. HOOK
"Sometimes you Win . . . "Better Love Next Time—Much More!
AT SAM'S ONLY 4.99

ABOVE 9 ITEMS ON SALE AT ADVERTISED PRICES OR LESS WHILE SUPPLY LASTS — FRI., SAT., MON. ONE EACH PER PERSON.

INVEST NOW DIAMOND NEEDLES Unconditionally guaranteed for one year AT SAM'S ONLY As low as 3.99 As sharp as the point on Sam's head

SAM'S HILLSIDE MALL OPEN 'TIL 9:00 WED., THURS., FRI.

capital scene

V.I. Deaf and Hard of Hearing Institute, poster contest, deadline Friday, April 25. Call 384-8088. Poster theme: What It is Like to be Deaf.

Nordkapp Society, Scandinavian supper and dance, 6 p.m. Saturday, March 29, Empress Hotel, Government. Tickets available up to 6 p.m. Friday, March 28, call 592-0878.

Victoria Volunteer Bureau, two evening workshops offered to staff and board members involved with volunteer programs, Wednesdays, April 9 and 16. Registration closing date, Friday, March 28, call 386-2269.

Greater Victoria Student Information Services Association, free legal information offered by the students, 10 a.m. to 2 p.m. Saturday, March 29, Vic West Community Y, 521 Craigflower.

Russian Greek Orthordox Church of Victoria, bible stories for 4-12 year-olds, 11:15 a.m. to 12:15 p.m. Saturday, March 29, McClung branch library, 3950 Cedar Hill.

Newcombe Auditorium, four BBC films with Sir John Betjeman, 8 p.m. Saturday, March 29. Presenting, *Victorian Architects and Architecture.*

Women's Parish Guild of Christ Church Cathedral, rummage sale, 9:30 a.m. Saturday, March 29, Memorial hall, 912 Vancouver.

Greater Victoria Progressive Conservative Women's Association, Easter bake sale, 9 a.m. to 2 p.m., Shop Easy Store, Oak Bay Avenue.

Ladies Evening Group, Trinity Presbyterian Church, rummage sale, 10 a.m. to noon, Saturday, March 29, Tilicum at Gorge Shopping Plaza.

St. Nicholas Ukrainian Catholic Church, Easter bake sale, 1 to 4 p.m. Saturday, March 29, church hall, Caledonia at Cook.

Philanthropic and Education Organization Sisterhood, Chapter AI, rummage sale, 10 a.m. Saturday, March 29, Fairfield United church hall, Fairfield and Moss.

Friends of the Library, tour of the new library, 10 a.m. Saturday, March 29, 735 Broughton.

Emerald Rebekah No. 17, afternoon tea, 1:30 to 3:30 p.m. Saturday, March 29, 1323 Douglas.

Active Mobile Home Owners Association, 2 p.m. Saturday, March 29, Gordon United Church hall, 935 Goldstream, Langford.

St. Andrew's Church, bake sale, opening at 8 a.m. Saturday, March 29, at the church, Sidney.

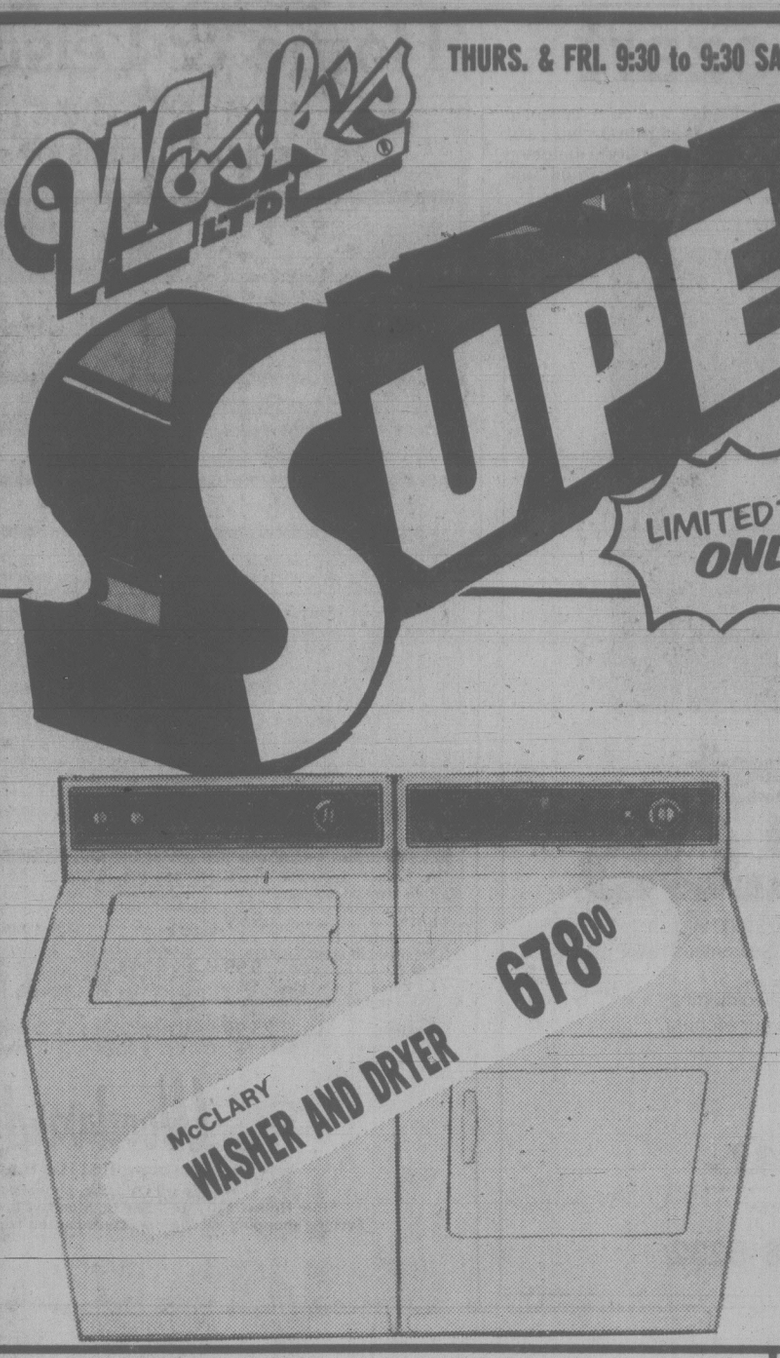
All-Sooke Arts and Crafts Association, spring display and sale, 10 a.m. to 5 p.m. Saturday, March 29 and 10 a.m. to 4 p.m. Sunday, March 30, Sooke Community Hall, 2037 Eustace.

Four Seasons Musical Theatre Society, performances, 2 p.m. Saturdays, March 29, April 5, 12, and 19 and Sunday, April 27, McPherson Playhouse, Centennial Square. Presenting: *The Pied Piper.*

CLOVERDALE HARNESS RACING
EVERY SATURDAY
BUS DEPARTS 9:45 A.M.
Strathcona Hotel
$13.95 all inclusive
CONMAC STAGES
Travel Club 656-2111

Victoria's ONLY
FIAT
factory authorized
PARTS and SERVICE
386-7508
capital city auto
1750 Government St.
3-24

Wosk's LTD
THURS. & FRI. 9:30 to 9:30 SATURDAY 9:30-5:30
SUPER SALE!
LIMITED TIME ONLY!
3 DAYS ONLY
OFFER EXPIRES
CLOSING TIME SATURDAY
SHOP EARLY!
NO CHARGE FOR DELIVERY ON PURCHASE OVER $100.00


McCLARY WASHER AND DRYER 678.00

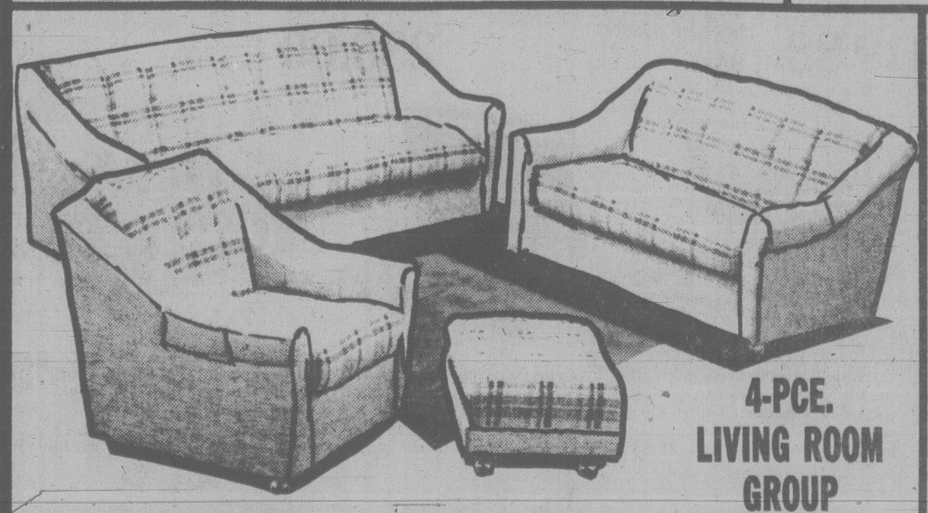

4 PCE. GROUP
Sturdy Olefin Cover
SAVE $121
$478


PECAN FINISH
COFFEE TABLE $49.88
END TABLE $39.88


BOOKCASE
W-29"
H-35"
D- 9"
PECAN FINISH
$34.88

MATE'S BED COLONIAL
BOOKCASE HEADBOARD c/w MATTRESS
$288.88

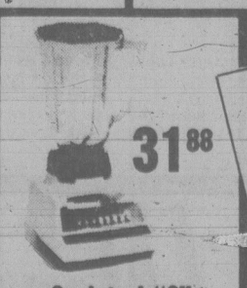

SPECIAL!
ALL BEDDING SOLD AS UNITS WILL BE REDUCED BY 20%


4-PCE. LIVING ROOM GROUP
In a smart correlated plain beige and check combination in a 100% olefin cover. Includes, SOFA, CHAIR, LOVE SEAT and OTTOMAN. Reversible CUSHIONS.
WOSKS PRICE
$649


3-PCE. BEDROOM
WALNUT FINISH
NIGHT TABLE 41.95 each
$199.95

LIMITED QUANTITIES
McGRAW EDISON ELECTRIC KETTLE
$10.98
Meets all safety code standards. Features automatic shut-off and reset if kettle boils dry.

IONA PORTABLE MIXER
Iona mixer with three mixing speeds, thumb tip controls and beater ejector. Heel rest, detachable cord and attractive sure-grip handle.
WOSK'S PRICE
$12.88


31.88
Cyclotrol "8" Osterizer Blender
8 speeds with pulse action on 3 speeds. 5 cup permaglas container. Seal tight cover with 1 oz. removable measuring cup.

Wosk's LTD
385-8781
1810 STORE ST.
Next to Capital Iron
USE YOUR WOSK'S REVOLVING ACCOUNT. WE WELCOME VISA, MASTERCHARGE

UVic duo warms up to Mozart

By AUDREY JOHNSON

The celebration of Mozart's music continued at University of Victoria's recital hall Wednesday with a program of the violin-piano sonatas.

The artists were School of Music senior faculty members, Paul Kling and Robin Wood.

Two of the five works presented were among the earliest Mozart wrote in which violin and piano share an equal role. The E minor (K.304) is one of these and is unusual in having only two movements and also, to some degree, for the sense of sorrow that shadows it.

The program opened with one of the important Viennese period sonatas, the B flat Major (K.454) in which the violinist's big tone and fluent technique and the pianist's flowing style were immediately apparent.

The approach on Kling's part, however, appeared somewhat dry and laconic in the opening *Largo-Allegro* movement. The violinist warmed to the *Andante*, producing some fine shapings and the work concluded with an efficient if still matter-of-fact *Allegretto*.

Things were quite different with the following E minor.

Now the duo melded in a relationship that pervaded the rest of the program. Sensitivity of the violin voice emerged to color the wistful *Menuetto* with subtle and poignant nuances matched by the transparent and flowing phrases of the piano.

Equality between the partners in virtuoso technique and vibrancy, excellent bowing matching fluent passage work at the piano, brought brilliant life to the rendering of the E flat Major (K.481) and A Major (K.526).

The finale of the former is in theme and variation form and was entirely delightful, setting forth the elegance, felicity of phrase and bravura skills of both partners.

The great beauty of the slow movments of these, and the D Major (K.306), were sensitively played and notable for luminosity of tone.

This week-long celebration continues through Sunday, highlighted by the presence of the Viennese pianist, Paul Badura-Skoda, who will be heard in a recital of Mozart works Friday and in a concerto with the Little Orchestra of the University conducted by George Corwin on Sunday.

Peasant executed

PEKING (AP) — Peking newspapers reported that a peasant who fatally stabbed a bus conductor in a scuffle last month has been executed. One newspaper, the *Peking Daily*, warned that all murderers and lawbreakers will be punished swiftly and severely. The papers said Zhang Chunyao, a peasant from a suburban committee, was executed Monday. He had been convicted of murdering Cao Zhenxian on Feb. 17.

Hall of fame gets 4 writers

TORONTO (CP) — Four journalists were named today to the Canadian News Hall of Fame.

Reporter and columnist Helen Allen, sportswriter Jim Coleman, reporter Ken MacTaggart and the late J. F. Olivar Asselin, writer and co-founder of Le Devoir, brought to 48 the number of journalists enshrined in the hall.



Daily Interest Savings 12.05%

Take home our Principal bunny when you deposit $1000 into our 12.05% daily interest savings account, or into our Guaranteed RRSP or RHOSP accounts.
We must ask that the funds remain on deposit for two months or we must charge the cost of the bunny against your account.
Limit: 5 bunnies per customer.
Offer available while quantities last.

Come in and ask for full details.

PRINCIPAL TRUST
Member of Canada Deposit Insurance Corporation

1111 Blanshard Street 386-5232

Home & Leisure Sale

Ends Saturday! Find the right gear right here for sporting buffs or sideline sitters.



A. Ladies' Sportskin Sports Tops in cotton/polyester. Stylish and functional. SALE 9.99

B. Sportskin Shorts with satin-like finish. In nylon. SALE 9.99

C. Puma "Lady Flex" Shoe Nylon uppers, terry liner, shock wedge. SALE 25.99

D. Men's Mesh Tops in nylon/polyester/cotton. Assorted colors. SALE 12.99

E. Adidas "Mexico" Shorts in polyester/cotton. Elastic waistband. SALE 7.49

F. Adidas "TRX" Shoe Soft grooved mid sole, wide slanted heel, nylon uppers. Ladies' and Men's SALE 25.99

G. Adidas Training Suit Full length zip jacket, matching foot strap pants. In nylon. Adult SALE 19.99 Junior SALE 17.99

WOODWARD'S SPORTING GOODS

Woodward's
The Store That Has It All!
Woodward's Mayfair, phone 386-3322.
Store Hours: 9:30 a.m.-5:30 p.m. Monday, Tuesday and Saturday.
Evening shopping Wednesday, Thursday and Friday nights 'til 9:00 p.m.

Quality Radios and Stereo accessories

Our Home & Leisure Sale ends this Saturday. So hurry in for the grand finale and really save on our best buys of the season. Here's just an example of "sound" choices at great savings. Come see the rest!



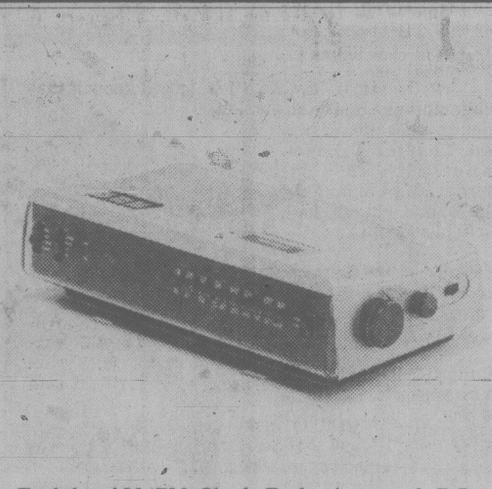
Yorx AM/FM Radio/Cassette with AC/DC operation (batteries not included). Volume and tone variable slide controls. Auto stop at end of tape. Handy carrying strap.
SALE 64.88



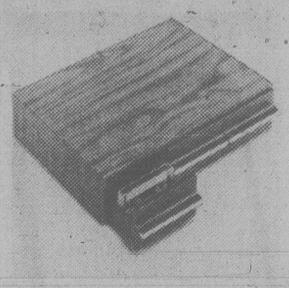
Transonic AM/FM Radio Cassette 2-way speaker system for quality sound. Cassette has pause control and built-in condenser microphone. AC/DC operation. Complete with earphone. (Batteries not incl.)
SALE 119.88



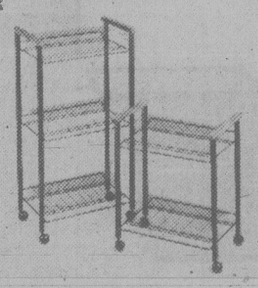
Toshiba AM/FM Stereo Radio/Cassette Take anywhere portable for quality sound. Two built-in condenser microphones. AC/DC operation with auto switching (Batteries not included). Tape selector switch.
SALE 238.00



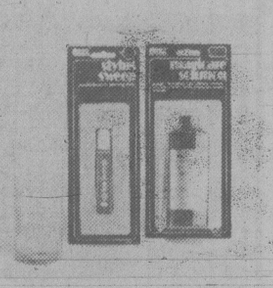
Toshiba AM/FM Clock Radio features L.E.D. readout for the ultimate in performance and visibility. Includes sleep and snooze controls; wake to music or alarm. Smart woodgrain finish.
SALE 49.88



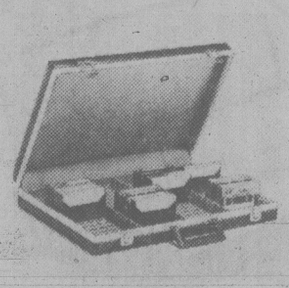
Mona Cassette Cabinet with three drawers. Holds 36 cassette tapes. Attractive woodgrain finish.
SALE 24.88



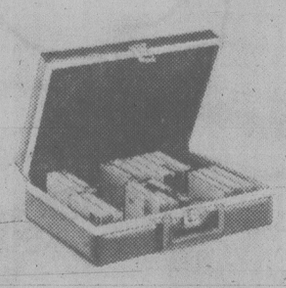
Ironweld Record Stands with woodgrain handles. •3-level holds up to 150 LPs SALE 26.88 •2-level holds up to 100 LPs SALE 21.88



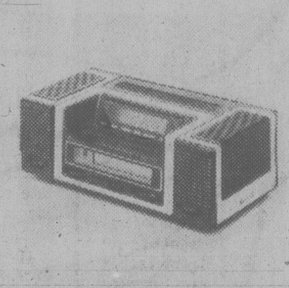
Record Cleaning: Magic Giant anti-static cleaning fluid/Magic Care Tape head solution/or Stylus sweep record needle cleaner.
Your choice, each SALE 3.99



Cassette Carrying Case holds 60 cassette tapes. Waterproof and washable exterior. Tight, dust resistant seal.
SALE 26.88



Cassette Carrying Case holds 30 tapes. Padded, washable, waterproof finish
SALE 16.88



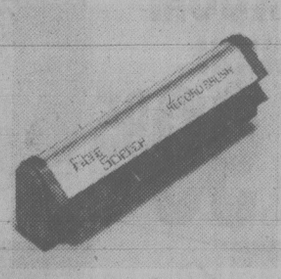
Transonic AM/FM Stereo Clock Radio Separate right/left volume controls. Sleep and snooze features. 24 hour. L.E.D. readout. SALE 69.88



Seabreeze Children's Record Player Great for youngsters! Plays 45's or LP records. Durable plastic case. Carrying handle.
SALE 19.88



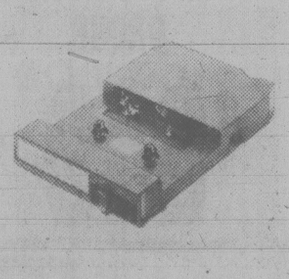
Tracker Professional Record Care Kit Includes 8 oz. cleaning fluid, applicator brush and spray nozzle for even application.
SALE 9.88



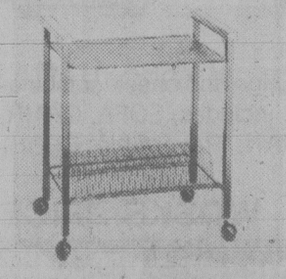
Fibre Science Record Brush Quick and convenient with no mess. Cleans your records of abrasive dust and static without liquid. SALE 12.88



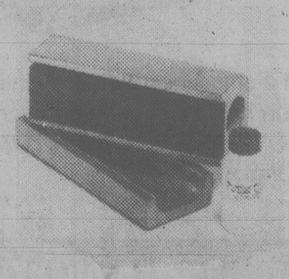
Transonic Blank Cassette Tapes For extended 'high energy' and superb quality recording results.
EHE - 60 min. SALE 3 for 7.99
EHE - 90 min. SALE 3 for 9.88



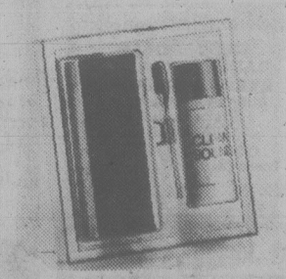
Mona Cassette Adaptor changes 8-track machine into a cassette player as easily as plugging in a tape.
SALE 39.88



Record Stand holds up to 50 LP's plus handy top shelf.
SALE 21.88



Transonic Deluxe Record Brush Solid wood handle with wooden storage platform. Record cleaning fluid bottle stores in handle.
PRICE 14.95



Clean Sound Record Cleaning System Solid wood handle applicator. Bottle of clean sound solution and special pad cleaning brush. SALE 16.88

WOODWARD'S TRANSONIC SOUND CENTRES

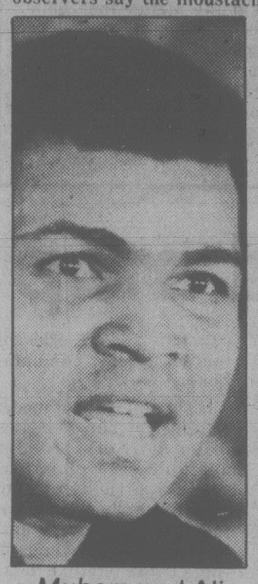
Woodward's
The Store That Has It All!
Woodward's Mayfair, phone 386-3322. Store Hours: 9:30 a.m.-5:30 p.m. Monday, Tuesday and Saturday. Evening shopping Wednesday, Thursday and Friday nights 'til 9:00 p.m.

lifestyles

people

As the streets of Iran heat up over the flight of the shah to Egypt from Panama, an Associated Press-NBC News poll finds patience with U.S. President Jimmy Carter's handling of the hostage crisis wearing thin. For the first time since the incident began, less than half the public approves of Carter's actions, and 45 per cent said it's time to take up arms if that's what it takes to end the siege.

Muhammed Ali is growing out everywhere these days. Not only is the former world heavyweight champion boxer carrying about 25 extra kilograms, he's also sporting a moustache. Boxing observers say the moustache may make Ali more fashionable, but it won't help him in the ring. They say he'll need more than a stiff upper lip if he actually goes through with his decision to for a fourth world championship, at age 39.



Muhammed Ali

Psychiatrist **Thomas Harris**, author of the bestseller *I'm OK — You're OK*, is suing various people for slander because they said he had committed suicide. Harris said his bookings have virtually stopped since a speech saying he had killed himself was broadcast over a Sacremento radio station.

When **Ronald Salerno** ran from a bank in Taunton, Mass., this week, with $1,523 allegedly taken in a stickup, he didn't expect **Jake** to be waiting for him. Jake is the police department's resident German shepherd — a genuine police dog — and like any good cop, he gave chase. Salerno — found up a tree a kilometre or so from the bank by police summoned to the robbery — gladly surrendered. Says patrolman **John Crowninshield**, "If you saw our dog, you'd surrender too."

If there's one thing 75-year-old **Slim Payne** can't abide, it's rock music, but he couldn't abide the skunk that homesteaded under the floor of his Dallas, Ore., home either. So he decided one deserved the other. Payne says he figured maybe the skunk would hate "this so-called new music" as much as he does. So for two days — with plugs in his ears and a local rock radio station blasting at full volume — he treated the skunk to a concert. It worked. The skunk left, but Payne isn't sure it was worth the effort. Says he, "I still don't know if that music was worse than the skunk or not."

abby

Dear Abby

Here's the situation: Last weekend my 12-year-old son, Danny, asked if he could invite his 13-year-old friend, Steve, to sleep over. Naturally, I said yes.

When I went to make up the beds the next morning I found that Steve had wet the bed! I was really steamed because the mattress was ruined.

I told Danny about it, and he said that Steve never told him that he had a bed-wetting problem before he slept over, but the next morning when he discovered he had had an "accident," be begged Danny not to tell me or his mother about it.

What can I do, Abby? Should I tell Steve's mother (whom I haven't met) and hope she offers to buy me a new mattress?

Steamed

Dear Steamed:

I wouldn't. The poor kid probably has suffered enough humiliation as it is.

But do tell Danny to tell Steve that since such an "accident" can happen, if he plans to sleep over anywhere, he should bring his own bedding, plus a rubber sheet.

Dear Abby:

What is this world coming to? Yesterday I received a birth announcement, proudly announcing the birth of a baby girl. The mother is 21, the father is 40. He is married, but is separated from his wife of nearly 20 years! This man's wife and legitimate children live in the city and are well-known.

To top it off, the proud parents signed themselves, "Gator Guy" and "Wooly Woman". We were really stunned. My question: Is a gift in order for an illegitimate child?

Too Old To Cope

Dear T.O.T.C.:

There are no "illegitimate children" — just illegitimate parents. Don't penalize an innocent child because of the circumstances of his birth.

Dear Abby

Absolutely Anonymous, who complained about a bride's "disaster area" housekeeping, could be much like my mother was. For the first several years of my marriage, I kept house dreadfully in protest to my mother's super-cleanliness. Maybe this bride is overreacting, too.

My mother had seven bath rugs piled one on the other, the bottom one being for "company best." In ascending order they were for lesser categories of people, ending with an old but spotless rug on top for the family to use. That's only one item in her fanatic cleanliness. Would you believe carpet from the front door across the porch?

So, give that bride time. In due course she'll find out it's uncomfortable to live in a pigpen and she'll shape up.

Reformed Housewife

Dear Reformed

And what if she never shapes up? The bride who elects to live in a pigpen — for whatever reason — is inflicting her pigsty lifestyle on her husband.

Flying high with NASA's spacewomen

SPACE CENTRE, Houston (AP) — Alan Shepard, John Glenn, Frank Borman, Anna Fisher, Shannon Lucid, Sally Ride.

Anna Fisher? Shannon Lucid? Sally Ride?

The connection may not be obvious, at first. But they and three other down-to-earth women, like their male counterparts who blazed a trail into the frontiers of space, are astronauts with their heads in the stars.

They, along with Judy Resnik, Rhea Seddon and Kathy Sullivan, have parlayed careers in chemistry, engineering, geology, medicine and physics into the chance to pioneer a new era in the cosmos aboard the Space Transportation System — the space shuttle.

"I guess the whole idea of women in space tickles just about everybody's fancy, maybe because it conjures up images from science fiction books, old movies and television," says Miss Sullivan.

"But sometimes I hear, 'Gee, you must really be a superwoman,' and that definitely isn't the case," says the 28-year-old marine geophysicist from Paterson, N.J.

Barring complications, the shuttle may go into earth orbit this summer on the first of more than 30 missions scheduled for the 1980s. The reusable craft — capable of accommodating a seven-member crew — will be used to deploy and retrieve satellites, conduct a variety of experiments and gather data in the earth and life sciences.

Although that means men and women astronauts will be working together in close quarters for up to 30 days, the women scoff at the idea that their presence will make any difference.

"I really don't know why that's always the biggest question," says Mrs. Lucid. "There's really no point to them. We'll all have jobs to perform. The situation will be nothing less than professional."

All six women are pilots. They're 28 to 37 years old. They weigh between 110 and 150 pounds and are between 5-foot-4 and 5-foot-11 tall.

Two are married. One has three children. Two are physicians who practise in local hospital emergency rooms on weekends. Four have doctorate degrees. One is an accomplished classical pianist.

Since no crews have been assigned past the initial test flights, it's doubtful any of the women will be airborne before 1982, almost two decades after Soviet cosmonaut Valentina Tereshkova circled the globe for four days to become the first and only woman ever to venture into the outer space.

But none seems particularly concerned about being the first woman in space. "Each of us has a particular area of interest, and we want to put that knowledge to use," says Miss Ride, a 28-year-old physicist from Encino, Calif.

For most of them, being an astronaut was always in the back of their minds, but was never a priority because the chances of being accepted seemed slim, especially since the number of space flights dwindled in the early 1970s.

Then in 1977, for the first time in eight years, NASA opened the door to its elite astronaut corps and chose 200 candidates from more than 8,000 applicants to undergo a week of extensive interviews and examinations.

Miss Sneddon, a 32-year-old Murfresboro, Tenn., native said she felt "like I had little chance of getting into the program, mainly because I didn't know what NASA was looking for."

"We (women candidates) didn't know if they were looking for pure scientists, those with a lot of flying experience or whether appearance, athletic ability and strength were factors," she said. "All we could really do was present ourselves and say: 'Here we are.'"

The field was narrowed to 35 astronaut candidates — 15 pilots and 20 mission specialists — who moved to Houston for 12 months of training that included a wide range of science classes, introduction to the shuttle system and emergency survival training.

Then each was assigned to work with NASA scientists and engineers on various shuttle projects in California, Canada, Florida and Texas.

"We tried to create a training program that would bring everyone with diverse backgrounds up to a point of basic space flight knowledge and then have them take that learning and use it as mission specialists to make recommendations," sais Capt. Alan Bean, a former astronaut who directs the astronauts' training program.

Although no one ever questioned the women's intelligence, Bean says, "there was some concern about how they would perform in the survival training phase, particularly because their upper body strength is less than a man's."

Miss Sneddon concedes some skepticism was justified. "Fifty pounds of parachute to a 170-pound man is nothing. But to a 100-pound woman, that's a lot of weight to carry around."

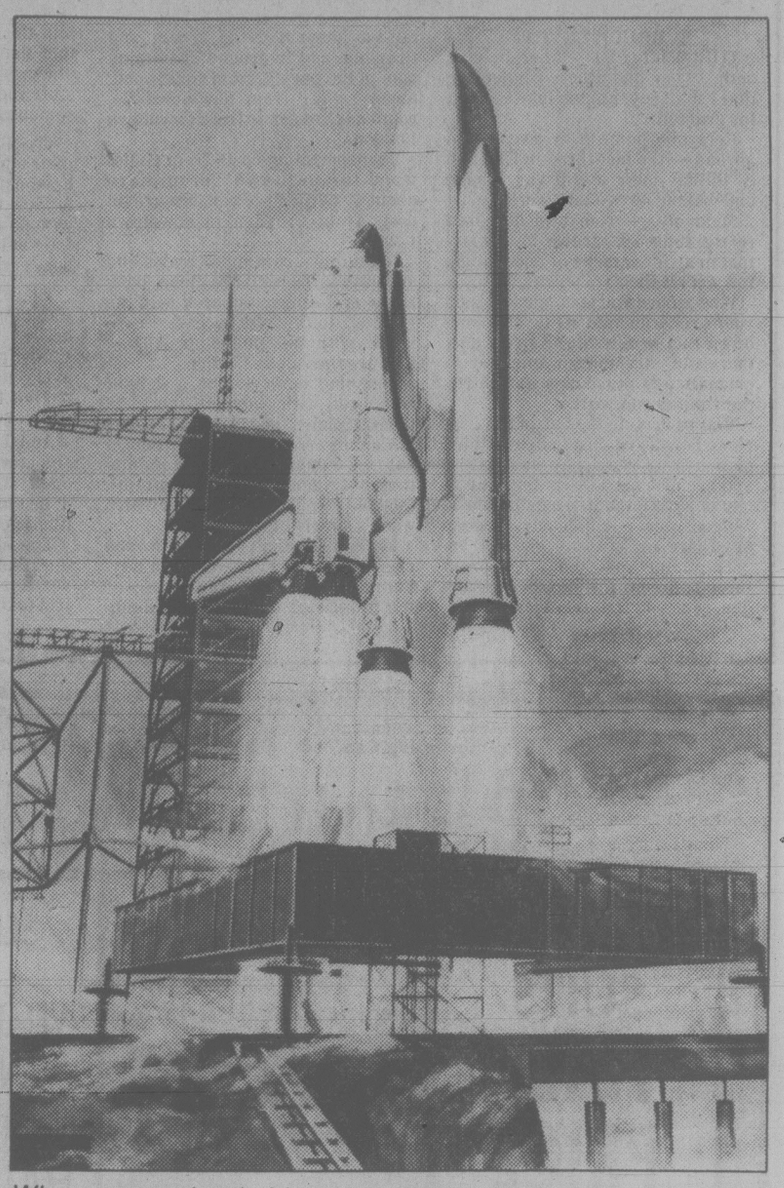
But "given enough time to think things through, we have proven we can handle any difficult situation — maybe not always in the traditional way — and still achieve the same results," she says.

Bean concedes it has taken time to open up the space program to women, but defends it as "practical . . . logical thinking" rather than "conscious discrimination."

In the early days of the space program "there were questions about what skills were needed," he said.

NASA "decided the most qualified for the jobs were test pilots, and the natural place to look was in the military where men with skills were at a premium.

"But I think the situation soon will equalize as the shuttle program expands to include a broader range of the intellectual population," he said.



When space shuttle blasts off, it'll have a woman at the helm

This icy idea may leave you cold

By RONALD CLARKE

LOS ANGELES (Reuter) — Would you like to wake up one day in a brave new world, with the bad old times of 1980 just a memory?

If so, you will have to spend an unknown length of time after you die hanging in suspension in a stainless steel capsule in a temperature of 196 below zero C.

But if you can get over that cold shock there could be another life for you, says Laurence Gale, president of the Alcor Life Extension Foundation.

Gale, an exponent of life after death, said an associate organization, of which he is a vice-president, already has nine bodies in capsules waiting for the new dawn.

He intends to take a new route — he will have only his head put in a capsule when he dies. The people in the new world will have to find him a body, but storing a head is much cheaper than storing a body.

"The idea is that all the information on my body is locked up in the genetic code of my cells," he said.

"There would be cloning or a similar process and I would have to have a new body made," he said.

"The idea is that if you can save the information that is locked up in you when you die, there will be some technology later that will allow you to be put back together."

Gale's organization moves into operation the moment someone is pronounced dead. The body is moved in a box of ice to a laboratory at Emeryville, Calif. During the journey a life-support machine is kept working to maintain the heart and breathing functions.

In the laboratory, the body temperature is lowered and the blood is removed and replaced with chemicals which act as an anti-freeze and also have properties to prevent cells being ruptured, Gale said.

The body then is placed in a bath and the temperature is lowered to that of dry ice. The body can stay there for a week or so until a capsule — "a large stainless steel thermos bottle" — is built to store the body.

The temperature in the capsule is reduced to -196 with liquid nitrogen. The capsule is usually topped up with the liquid nitrogen every two weeks.

Gale, a computer consultant, said he got into Cryonics — the technique of freezing bodies with the intention of later bringing them back to life — because of an insatiable curiosity.

"We have considerable confidence we are preserving the memory, the personality and the sense of identity of the person because the parts of the brain are well preserved."

"Scientific evidence points to our being correct, although we do not have definite proof. But single cells and sperm have been frozen for many years.

"If I come back as a body that has no memory or sense of identity and my personality no longer exists, then I have failed.

How far away is the new world? Gale said 50 or 100 years from now he should wake up feeling young and vigorous.

"Biologists are building up life systems. Biochemists are tearing cells apart. The whole thing will come together and we will know the whole story," he said.

One of the problems is cost. Gale said preparing a body, placing it in a capsule and storing it for a year costs $12,600. From then on, storage costs are about $2,000 a year.

"A few people in capsules are still being paid for by relatives. But something happens to the relative and the body has to be buried," he said. "That is what happens to the majority of the people who are frozen.

"I am 37 years old and healthy and I have taken out a life insurance policy for $50,000 and made Alcor the beneficiary."

He has one thing going for him. The cost of storing a head is only $600 a year. And so, with interest mounting on his $50,000, Gale can afford to wait a long time.

"The idea appeals to the person who has a sense of challenge, the audacity to say we can do it," he said.

"There must be thousands of people interested in being frozen. But when they die, most just get buried."

your health

Stroke victims can be rehabilitated

By DR. L.L. COLEMAN

My father suffered a stroke about six weeks ago. His speech has been affected and he has weakness of his arm and leg. Even though his doctor tells us that it will be a long haul to recovery, we're beginning to wonder if he will ever recover completely.

Miss. H.T.E.

Dear Miss E.:

There was a time, about 25 years ago, when the victim of a stroke was thought to have little or no chance for complete rehabilitation and recovery.

Today, immediate and intensive medical care have greatly enhanced the chances of recovery of victims of stroke. It is no longer accepted that the stroke victim will vegetate and deteriorate.

Remarkable strides have been made in the rehabilitation of people who have had a cerebral vascular accident (C.V.A. or "stroke"). Dr. Howard Rusk, of the New York University Medical Center, is rightfully called the "father" of rehabilitative medicine. Many of his "sons" and "daughters" have been trained by him and dispersed all over the world, replacing despair with hope for stroke victims.

Intensive programs are designed to give physical and emotional support to these courageous patients, encouraging them to once again become happy, productive members of society.

Complete recovery depends entirely on the severity of the stroke and the part of the brain that is involved. The all-inclusive term of "stroke" is used to describe (1) a broken vessel in the brain (hemorrhage); (2) a clot (or "thrombus"); and (3) a spasm of the artery that brings blood to the brain. All three conditions deprive a part of the brain of the normal blood supply that carries vital oxygen to the brain.

It is interesting that the speech area in a right-handed person is situated in the left side of the brain. In a left-handed person, the speech area is located in the right side of the brain. This knowledge, along with dozens of neurological tests, can determine the exact area of the brain that has been affected by the stroke.

As soon as the patient is able to be taken out of bed, rehabilitative programs are started. Besides receiving medical attention, psychological support is added to offer encouragement during the immediate post-stroke period. Undoubtedly, your father is receiving such help.

During the difficult time ahead, the greatest contribution you can make to your father is to show a consistent attitude of hopefulness and encouragement with his progress.

herman



"Never missed a beat!"

Oh Canada! It's great to be home

By BRUCE LEVETT

TORONTO (CP) — I hereby give oath, swear and otherwise declare that I shall never again take Canada for granted.

Returning home after seven years abroad — the last three in England — is like doing a Rip van Winkle and waking up in a new world.

Suddenly, the dishwasher-sized refrigerator has grown into a six-foot monster capable of accepting a full week's food.

Where once you struggled to pack your groceries into string shopping bags in the checkout line, now there's a strapping young lad to cram it all into boxes and carry them out to your car.

You're driving the car in the first place because it costs about a third of the price you'd pay in England and because petrol — at the equivalent of $3.20 Canadian a gallon there — goes for a ridiculously cheap $1.20 here.

The same rent that goes for a three-bedroom townhouse in Croydon gets you a three-bedroom detached home with rec room and fireplace and in-ground swimming pool in the back yard in Guildwood, about as far from downtown Toronto as Croydon is from downtown London.

Transportation costs from Guildwood to downtown Toronto are about 50 per cent lower than travel costs from Croydon to downtown London.

In addition, commuter trains and subways in Toronto are clean, positively antiseptic compared with the rattling, jolting, filthy cars — covered with misspelled graffiti — that are the rule in London.

Shopping here can be a delight compared with shopping there. In the first place, food is much cheaper in Canada. Also, the English housewife — caught between a miniature refrigerator and mammoth food bills — seldom stocks up with a week's supply of food.

Instead, she nips round to the greengrocer or fruiterer each day. There, she must accept whatever the proprietor or his agents dump into the bag. Complain and you're told that it's the only fair way — otherwise you'd pick out all the good stuff and leave the rotten apples for somebody else.

The British are justly proud of their television production, but they have only three channels on which to view them. Two are BBC outlets with no commercials, the other is a free-enterprise operation which does carry advertising.

There is much to be said for watching a 90-minute program unbroken by "these important messages from our sponsors," but not everyone is crazy about the idea of paying the $100-a-year tax for the privilege.

And if you don't pay up, they have detector vans slowly prowling the dark streets like something out of an old war movie. The fine for an illicit peek is the equivalent of $200.

The majority of the English rent — rather than buy — their television set because that way they can just take it back to the rental agency when it goes strange.

The alternative, to call a repairman, just isn't considered.

It took us nine months of constant badgering to have a light fixture replaced. And five different workmen showed up over a three-month period to repair the switch on the washing-machine.

Workmen delivering electric stoves have a clause in their contract which states they need carry them up only one flight. If you live higher than that, make your own arrangements. A tip helps.

Got an extra bag of garbage this week? Sorry, guvnor, that's a pound — which translates into $2.65 Canadian.

One of the delights of London is the basic black cab. It's roomy, with wide doors for ease of access, can do a U-turn without pause through the incredible suffocation of London traffic, and is piloted by a man who knows every street, mews and cul-de-sac in The Big Smoke.

That pilot, however, can also be arrogant, grumpy and rude.

If he isn't going your way, chances are he won't pick you up. If it's at night in the theatre district there's no chance in it — he won't pick you up without extracting a promise of a tip of monstrous proportion.

And, at any time, if you should decline to tip him handsomely, expect to be followed down the street while the stricken, outraged driver comments loudly upon your lack of ancestry.

On the other hand, there are such benefactors as barmen and barmaids. They are not unionized and are paid under the table in cash — and a pittance at that — to escape tax.

They are almost impossible to tip. If they like the cut of your jib, they might have half a pint of bitter with you — but only one, mind.

In that regard, little has changed in Canada over the years. Tip at each drink or you'll find your friendly barkeep has enrolled you in Alcoholics Anonymous.

Anyone returning from a lengthy stay in London is going to miss the theatre — ballet, opera, plays, concerts, recitals. The strange thing is, however, that the British themselves, while constantly boasting of its excellence, really don't support it.

If it weren't for the tourists, the West End would long ago have gone dark. For one thing, the chronically underpaid British can't afford to become regular play-goers.

Agatha Christie's lightweight thriller *The Mousetrap* has been going for 25 years, but few Britons will admit to having actually seen it.

Returning to Canada from England is moving back to a vibrant, exciting atmosphere from a somewhat slower, staid pace.

Does it really matter that while we are shovelling our driveways in December, the British may still be picking roses?

It's great to be back, but don't let that discourage you. It was great to be there.

LSD reveals mind map

PALM COAST, Fla. (AP) — The mental images reported by users of hallucinogenic drugs have prompted a researcher to develop a "brain map" that may explain patterns found on Mexican Indian art and those perceived by migraine sufferers.

Dr. Jack Cowan, University of Chicago researcher, said he created the "brain map" after learning of reports that images seen by users of such drugs as LSD correspond to the cellular structure of the brain's visual cortex.

"It is a fact that after the administration of hallucinogenic drugs, including LSD, mescaline and peyote, many people have reported seeing geometric patterns in their visual fields," he said.

He is one of several scientists, including seven Nobel Prize winners, attending a meeting of the French Institute de la Vie sponsored by the institute and the Universities of Florida and Uppsala, Sweden.

He illustrated his presentation with paintings created by Mexican Indians while using peyote during various religious rituals.

The geometric shapes visualized by users of certain drugs seem to correspond directly to specific groups of cells in the visual cortexes of primates and humans, he said.

He said he identified columns and groups of cells — some shaped like pyramids — in the visual cortex by using existing physiological data and a series of mathematical computations.

His mathematical model of a brain map indicates that in the case of LSD, for example, the chemical causes a part of the brain to secrete another chemical that knocks out the stability of the nerve cells in the visual cortex. That causes the nerve cells to randomly shoot their impulses without any connection to actual external visual stimuli.

The resulting hallucinations experienced by the drug user correspond "exactly" to the shapes of the cells themselves.

Similar effects have been observed in clinical tests in which researchers applied pressure directly to the subjects' eyeballs. The direct link between the eye and brain caused subjects to see shapes similar to those seen under the influence of hallucinogens.

Fijian chief loved his fellow man

SUVA, Fiji (CP) — Were he alive today, Udre Udre, a 19th-century Fijian chief, would have a solid claim to inclusion in the *Guinness Book of World Records*. At least, if anyone has shot for his record of documented cannibalism, the challenger has yet to step forward.

The chief had an efficient method of recording the number of bokola — human victims — he ate during his lifetime. Every time a man was clubbed for Udre's pot, a stone was put away in a certain spot.

When Udre died, the stones numbered 999.

One of his descendants, Ratu (Chief) Emori Bolobolo, says that although Udre Udre's achievement is not a thing to be proud of in a civilized society, he is pleased nonetheless that his ancestor had the foresight to preserve history.

Although it is not known where Udre is buried, a tombstone was erected at the site of the stones. In fact, the foundation of the tombstone consists of the very 999 stones Udre used to keep tally of his bokola.

The president of the Suva Rugby club, Tom Vuetilovoni, is a great-great-grandson of the old chief. This itself is ironic: in Canada, rugby enthusiasts have been seen driving cars sporting a bumper sticker that reads, "Rugby players eat their dead."

Jaline's Annual
SPRING SALE
TAILORED SUITS HALF PRICE
HURRY IN! You can save money on your new Easter Suit or Spring and Summer Separate
STARTS FRIDAY MARCH 27
SEPARATES IN VELOUR, TERRY AND CORD
BROKEN SIZE RANGE
HALF PRICE
PLUS Many In-Store Specials for Spring
Jaline's Fashions
James Bay Square
In the James Bay Sq. Mall, Simcoe at Menzies, 382-1023
Free Covered Parking Behind Safeway Store

SPRING SALE LAST 3 DAYS
20% OFF ALL OUR MERCHANDISE NO SECONDS NO SPECIAL PURCHASES
BATH
- Shampoo and bath spray, personal shower kit.
- Restroom battery radios, crossword toilet tissue.
- Taper candles, tension rods, drip-dry rods.
- Acrylic plastic soap dishes, toothbrush holders, towel bars, towel rings, waste baskets, boutique and regular tissue boxes, toilet tissue holders, mirrors, bath brushes, toilet brushes, open and closed shelves.
- Space savers, Johnny poles, scales.
- Bath pillows, shower caps, rod covers.
- SAFE-T-ETCH non-slip tub formula.
- Sachets, soaps, colognes, bubble bath.
- Largest selection of shower and window curtains under one roof in B.C.
- Kirsch shower rods and accessories.
- Seal-A-Shower curtain fasteners (no more wet bathroom floors).
- Woodenware — medicine cabinets, mirrors, waste baskets, toothbrush holders, soap dishes, towel bars and rings, waste baskets.
- Natural and Loofah sponges, mitts and back straps.
- Earthenware, china, ceramic, plastic wall and counter bath accessories.
- Famous brands towels, bath mats, tub mats, large bathsheets.
- Oriental wickerware baskets, shelves, magazine racks, hangers, hampers.
- Wall plaques, plant stands, pictures, shower caddies, bath trays, mirrors.
- Towel stands, towel trees, tables, benches, back-of-the-door racks.
- Padded and plastic toilet seats.

KITCHEN
- Lido meat grinders.
- Kitchen witches.
- Kitchen gadgets, slicers, corers, peelers, tongs, openers, beaters, spatulas, servers, forks, skewers, kitchen scales.
- Wicker place mats, bamboo, lucite, wood napkin rings, teacloth calendars, retractable clothes lines.
- Local made kitchen pottery and ceramics.
- Frog and mushroom cleaner sets.
- Cookie jars, jam dishes, salt and pepper sets.
- Kitchen guides, accordion recipe files, waste bag holders.
- Canister sets, chef's frozen food knives.
- Toaster, mixer, blender covers, cutting boards, mugs, timers.
- Teak napkin rings, salad bowls, trays, salt and peppers, coasters, wine racks, condiment sets, salad tongs and servers.
- Fabric and plastic tea cosies, place mats and bun warmers.
- Ironing board covers, clothes pin bags, egg cups, graters, etc.
- Kitchen Devil's English Sheffield surgical steel knives, scissors, sharpeners, etc.
- Cookbooks, chippers, choppers, shredders, jiggers and corkscrews.
- Plastic and metal trivets.
- Tea towels, butcher, bib and half aprons.
- Table linens, placemats and napkins in crochet lace, Dacron polyester lace, French Alpincon lace, cutwork lace, no-iron tablecloths, printed vinyl cloths, floral prints, burn out tablecloths in all shapes and sizes.

OUR LARGE STORE IS CROWDED WITH GIFT IDEAS FROM AROUND THE WORLD
James Bay Square
BATH & KITCHEN
GIFT CERTIFICATES — BRIDAL REGISTRY
GIFT IDEAS FOR ANNIVERSARIES, BIRTHDAYS, SHOWERS and WEDDINGS
CHARGEX VISA master charge
Sorry, No Refunds or Deposits on sale items.
Exchanges and Store Credit Notes Welcome.
JAMES BAY SQUARE SHOPPING MALL
10-435 SIMCOE ST., AT MENZIES 385-2523
FREE COVERED PARKING BEHIND SAFEWAY
3-27

The whole family will enjoy watching
"NEW DECADE DISCOVERIES"
MAYFAIR
A PARADE OF BEAUTIFUL SPRING CLOTHING FOR EVERY AGE GROUP!
FRI., MARCH 28 7 P.M.
SAT., MARCH 29 2 P.M.
EVERYONE WELCOME
FASHION CO-ORDINATOR LINDA DICKIE
See all the 'in' fashions to suit the entire family for Spring and Summer. The whole Fashion Picture on Parade for Men and Women, Teens and little people. See them all at Mayfair! The Community's Meeting Place.
MAYFAIR SHOPPING CENTRE
OPEN 'TIL 9 P.M. WED., THURS., FRI.

INTERNATIONAL CHEESE & WEIN SHOP
WINNIPEG CREAM CHEESE A natural cheese with no preservatives added. 3.29 lb.
DANISH SAMSO CHEESE 2.99 lb.
LUNCHEON MEATS
BLACK FOREST HAM 4.99 lb.
GARLIC COIL 2.49 lb.
Old Fashioned SMOKED BEEF 5.09 lb.
Country Style PATE Peppercorn or cognac flavour. 3.49 lb.
NEW CHEESE FROM LEBO
RUM and RAISIN 3.99 lb.
CHAMPAGNE and CHERRY 3.99 lb.
ONION and BACON 3.99 lb.
MELITTA FILTER PAPERS #6 1.09 pkg.
HILLSIDE SHOPPING CENTRE
Anytime is a good time for Cheese

BUTTONS 'N' BOWS
SALE CONTINUES
150 BOLTS . . . 50% OFF
Doubleknits
Printed Interlocks
Plain Interlocks
Printed Gauze
and many more
AMARETTA Linen like. 7 bright colours. 50% polyester, 50% rayon. Reg. 8.00 ..... SALE 6.40 metre
TRADE WIND 9 bright and light colours. Polyester seersucker. Reg. 11.00 ..... SALE 8.80 metre
STRIPED SEERSUCKER 7 colours. 65% polyester, 35% cotton. Reg. 7.50 ..... SALE 6.00 metre
EYELETS Borders, prints and plain colours. ALL 20% OFF
SALE ENDS SATURDAY, MARCH 29th
BUTTONS 'N' BOWS
2867 FOUL BAY ROAD
(Just below Lansdowne)
OPEN 9-5:30 DAILY
Chargex Visa Master Charge
3-20

A peek at passion's fashion

By STEPHANIE MANSFIELD
The Washington Post

WASHINGTON — She is married with at least one child and has an income of about $20,000. She is in her 30s, rarely goes to the movies, watches more than eight hours of television a week, carries at least one major credit card and is politically conservative. There are thousands like her in suburbs everywhere.

She is a Frederick's of Hollywood woman.

"They giggle first, then they buy," said Frederick Mellinger, the purveyor of "passion fashions," the seller of soft-core seductiveness to suburban housewives who recently opened his fourth retail outlet in Maryland.

The company, which earned $25 million last year selling peek-a-boo undies, see-through peignoir sets and push-up bras, decided to take a survey of the average customers. What the survey revealed would surprise those who thought Frederick's of Hollywood was an X-rated mail order catalogue in a plain brown wrapper.

"We appeal to middle America," said Tricia McBride, supervisor of the Frederick's store in Landover, Md.

Of the 120 Frederick's of Hollywood outlets across the United States, all but three are located in suburban shopping centers. The appeal is so strong in the suburbs of Washington that the firm is opening one in Forestville, Md., just down the road from Andrews Air Force Base.

"Maybe it's because there are more women than men in the Washington area," he said. "Certainly, we have a lot of customers in Maryland."

Take Mary Dallas, for example. She drove from Virginia, to Landover recently to plunk down $50 in cash for a slinky red disco dress and a black "push-up" bra. Wearing a fluffy brown wig, spidery eyelashes and a denim jacket with rhinestones spelling D-A-L-L-A-S, the 37-year-old said she stops at Frederick's because, "They got sexy clothes."

The average Frederick's customer, spends $45 at a time, the survey showed, and most likely will purchase a laced, padded push-up bra ($15) or a padded "Fanny Former" girdle ($9.50) or nylon "Baby Doll" lingerie ($15). The "gag items," like Playboy Bunny costumes or heart-shaped G-strings, glittery pasties or "Frederick's Kissable Bust and Body Balm," are big sellers for holidays, like Valentine's Day, Christmas and Mother's Day.

"It's clean sexy," said saleswoman Barbara Wall. "It's not blatant. It's titillating, but not pornographic."

At another Frederick's store, manager Diane Spano said housewives drive hundreds of miles twice a year to stock up on items.

"It's more openly accepted now," she said. "People aren't embarrassed to buy something sexy like they were years ago. The image has changed. I think the demand is here for it."

She remembers the day a group of senior citizens wandered into the store. "One little white-haired old lady — she must have been in her 70s — said she had heard that if you don't have anything in the back, Frederick's will put it there," Spano said.

With her friends giggling, the woman tried on a padded girdle. "She loved it," Spano said. "She came out of the dressing room and said how one of the men at the senior citizen home would fall in love with her because she had a tush on her. The rest of the customers applauded."



One of Frederick's 'passion fashions' gets the once-over from Schatzie Heeres

Frederick's customers also include husbands, many of whom say the department store lingerie counters are too tame.

"I suppose it's that 'Total Woman' thing or something," said McBride. "They want their wives to be seductive."

Saleswoman Helen Miller recalled a middle-aged woman who frantically rushed into Frederick's one day, saying her marriage was on the rocks. "She bought all kinds of things," Miller said. "Pasties, a G-string, you name it, she bought it."

It may have worked, Miller said. The woman never came back.

"Oh God, we've received thousands of letters telling us how we've saved marriages," Frederick Mellinger said. "We feel we're performing a necessity, keeping the homes together."

Frederick's of Hollywood began in 1946 as Freddy's Fifth Avenue in New York, selling black lace underwear. Mellinger then moved to Los Angeles and went into the mail order business. By the early 1950s he had opened a few stores in the Hollywood area, selling mostly to entertainers and budding starlets. He became famous for lines like, "You'll never sue me for nonsupport" and for pioneering such fashion staples as the padded bra, sheer panty hose, padded girdles and hot pants.

"This country is very well endowed," says Mellinger. "Women's lib is fine in theory, but as a friend used to say, 'Vive la difference.'

As for his critics, who claim Frederick's of Hollywood is demeaning to women, that the "passion fashions" he sells are fantasies, that he exploits women's insecurities and encourages them to use their bodies, not their brains, the 64-year-old Mellinger just sighs.

Frederick's of Hollywood does not sell sex, he says. "I think we're selling a dream come true."

Stepping into an uncertain future

By NAN ROBERTSON
New York Times

"How long does this jealousy period last?" said a plaintive woman's voice from the audience the other night. "Forever!" cried an answering chorus. And then everybody laughed — the kind of laughter that meant everybody understood.

The scene was a packed, emotion-charged room at the Barbizon Hotel for Women in New York, where women outnumbered men about three to one and virtually everybody was a stepparent or about to become one.

The audience had come to hear *Making It as a Stepparent: An Open Forum* sponsored by Doubleday, the book publishing concern. A psychologist, a registered nurse, and two authors who had written new books on being a stepparent, one a novel based on personal experience, were the panelists. Three of the four were stepparents.

Nancy Thayer, the author of the novel *Stepping*, ignited a spark in the audience when she said: "I was jealous of my husband's first wife. I was jealous of the money, the time, the commitment he gave her. As for his children, they were the walking, breathing sign that he had loved somebody else first." She added: "One mistake I made was that I was so desperately jealous I wanted to lure my stepdaughters into our home."

Thayer said in answer to a question that she had stopped being jealous of the first wife when she had her own children, who were born after she acquired her stepdaughters. In turn, her stepdaughters became "furiously jealous of my sweet little babies."

The other panelists were James Meltzer, chief psychologist at St. Luke's-Roosevelt Hospital here and co-director of the Step-Family Project at the William Alanson White Institute; Holly Brown, a registered nurse and supervisor in family therapy at the Jewish Board of Family and Children's Services; and Claire Berman, author of *Making It As a Stepparent* and director of public education of the North American Centre on Adoption, a division of the Child Welfare League of America. Berman, a mother of three, is not a stepparent.

Berman said she wanted to explode two of the most prevalent myths about stepparents. One was that of the "wicked stepmother" taken from fairytales and the other was that of "instant love: I will instantly love children not born to me." She added that "your stepchildren will like you if you're lucky and possibly love and grow with you." She said that all stepparents were striving against great odds to make two families work.

Meltzer called being a stepparent "an invisible phenomenon" until very recently. He spoke of how easy it was to gather crowded classes and meetings on "alcoholism, bed-wetting, loneliness — but nobody came to courses about being a stepparent."

"People weren't ready to talk about it in public," he added.

Berman said her research had also showed very few books on the topic.

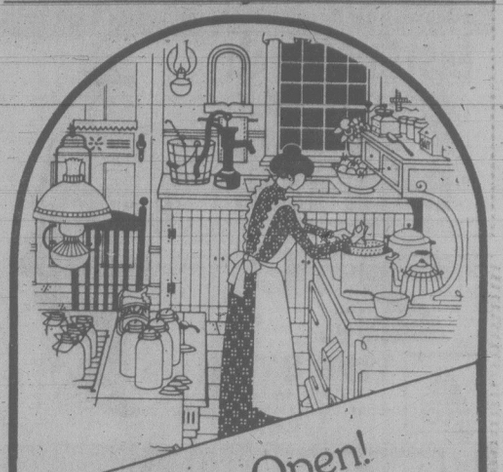
Brown spoke of the problems of privacy and sex that newlyweds can experience in a second marriage where there are stepchildren. Arriving home from a 12-hour honeymoon in a Manhattan hotel and heading for their bedroom, she and her new husband were astonished to hear her small son ask his stepfather: "Where are you going? Aren't you going to sleep in my room, in my bottom bunk bed, like you did before?" Brown said that although she and her husband are professional therapists, they didn't know what to do.

She provoked lively interest from the audience when talking about the "period of mourning" that all children feel about the dissolution of their parents' marriage and entry into a new marriage. She said that her team studies had shown that "it takes about three years before stepchildren and stepparents can relax and show their anger" to one another. If the anger is suppressed, she said, the mourning period can last a lifetime.

Meltzer said this stifled anger was most often diverted into squabbling about mundane, if important, things: table manners, socks on the floor, uncapped toothpaste tubes, dirty dishes in the sink, loud stereos. He and other panelists stressed that tough as it was, stepparents also had to talk to children about more crucial matters. Brown suggested that before grappling with family members, stepparents could thrash out their problems by forming their own groups similar to the Parent-Teacher Association.

Despite the forum's title about "making it" as a stepparent, it became obvious the other night that the audience had known more tears than cheers in the process. The moment of truth was when Brown, drawing from her own therapy-group experience, described how constructive it was when all four adult principals — mother, father, stepmother and stepfather — "sit down together to talk about their concern for the children." There was a gust of unbelieving laughter. Brown laughed too, but appeared chagrined. "It can happen," she said. "It's got to be rare," called out a member of the audience while heads nodded.

OLD PATTERN REVIVAL
COMMUNITY PLATE
South Seas
Made-to-order
Replace lost pieces and add to your set
ORDER NOW FOR OCTOBER DELIVERY
LIMITED TIME OFFER!
386-3371
Mail orders given Prompt Attention
1317 DOUGLAS ST. DOWNTOWN
Visa Master Charge
ROSE'S LTD. JEWELERS



We're Open!
The renovation is over (almost...)
Come See us!
AT ONE LOCATION
The Wooden Spoon
KITCHEN SHOP
On View St., behind Standard Furniture 384-8823

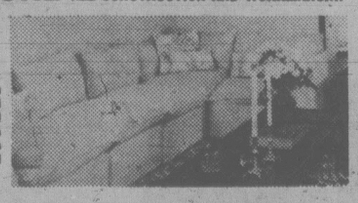


For your favourite personality —in gold with diamonds.
There's an extra touch of thoughtfulness in a gift as personal as a Birks initial pendant—especially when her initial is in 14kt. yellow gold set with full-cut Birks diamonds!
The pendants above are shown larger than life so that you can see the detail. Initials are actually a discreet half-inch in height.
Pendant and gold chain:
With 4 diamonds, $375.
With 5 diamonds, $425.
"QUANTITIES LIMITED"
Orders will be accepted for any items not in stock until April 5th. Some initials are made up with four diamonds and some have five diamonds, but we regret that there are no substitutions.
706 Yates St. BIRKS JEWELLERS Hillside Shopping Centre

GREGG'S GREAT SPRING FABRIC SALE
20% OFF ON ALL FABRICS
THOUSANDS OF FABRICS TO CHOOSE FROM
including famous name manufacturers such as Sanderson, Citex, Woeller, Classic, LaFrance and many more.
● 33 QUALIFIED PEOPLE TO SERVE YOU.
● ALL WORK FULLY GUARANTEED.
● FREE IN-HOME ESTIMATES — 388-7365.
VISIT OUR FURNITURE FACTORY SHOWROOM
See the quality being built into your furniture. Save the shipping costs — our affordable furniture is built in Victoria by Victorians.



10% OFF ON ALL NEW CUSTOM-BUILT FURNITURE WITH 10 YEAR GUARANTEE ON ALL CONSTRUCTION AND WORKMANSHIP
At Gregg's Furniture manufacturers, we use only the best top quality materials (you pick your own). You also choose the style, the fabric, the color and the pattern. Your chesterfield suite, chair or love seat will be made with 1⅛" kiln dried spruce and maple frames, with a tapered coil spring base, 6" latex rubber cushions and dacron wrapped back cushions. We carefully tailor and match the patterns and here you have 1000's of covers to choose from, including such famous names as Sanderson, Citex, Woeller, Classic, La France and many more.



GREGG'S FURNITURE MANUFACTURERS (VICTORIA)
2300 DOUGLAS ST. — 388-7365
OPEN FRIDAY NIGHT 'til 9:00 P.M.
master charge CHARGEX VISA
AUTHORIZED SCOTCHGUARD DEALER



LATEX RUBBER MATTRESSES
The mattress that gives even support to all parts of the body, truly the most comfortable mattress of all.

MATTRESS	
3'3" size, each piece	$199
Regular size, each piece	$249
Queen size, each piece	$289
King size, mattress	$399

3-27

MATTRESS TOPPER PADS
ENJOY the luxurious comfort

Thick	Size	Rubber	Foam
1 in.	39x75	$27.25	$ 8.55
2 in.	39x75	$52.75	$17.25
1 in.	54x75	$37.75	$11.85
2 in.	54.75	$72.90	$23.65
1 in.	Queen	$44.65	$14.00
2 in.	Queen	$86.50	$28.00
1 in.	King	$58.50	$17.75
2 in.	King	$112.35	$36.40

lifestyles

HELP!!!

Alpha Home Care Services Ltd. is engaged in the very important and humane field of providing home assistance to those in need of such services.

This ad is directed particularly to those of you who have successfully maintained a home, have raised a family, and who may now find time on your hands which might be put to good use in this field.

Our staff of homemakers take pride in the fact that they are providing help where help is needed. And they are well paid for doing so.

We shall be pleased to answer queries from interested parties if you will call us during business hours — 9:30 a.m. to 4:00 p.m.

ALPHA HOME CARE SERVICES LTD.
3371 Oak St. Phone: 383-4423



Julia Child faces up to an ugly kitchen task on the set of her TV cooking show

This silly squeamishness is going to have to stop

By BARBARA HANSEN
The Los Angeles Times

LOS ANGELES — North Americans, said Julia Child, will have to get over their "silly squeamishness" and face up to the realities of the farm and barnyard.

Child, in other words, has become an advocate a backyard rabbit raising, a pursuit repugnant to those who think in terms of fluffy pet bunnies.

In her latest book, *Julia Child and More Company* (Knopf, paperback: $9.95), she recommends that readers raise their own rabbits as an economy measure and even include an address where they can write for instructions. This advice goes with a menu featuring leek and rabbit pie.

Those who would rather starve may have to do just that. "We have to stop all that squeamishness and start using all these things the way the rest of the world does," Child said. "We have been terribly spoiled in this country with low-priced food and energy."

As encouragement, she states that rabbit is "delicious," meatier than chicken and low in fat. "Rabbit makes a marvelous stew," she said. She also likes rabbit back roasted with a mustard coating, a recipe not in her books.

Child, who was in Los Angeles on a promotional tour for her book, suggested other economy measures.

One is better butchering, the responsibility of the meat industry. Child objects to the way meat is cut, particularly beef chuck. She points out that a seven-bone chuck roast includes steak meat, stew meat and braising meat, each requiring different treatment. As a result, when she makes a pot roast with this cut, the meat cooks unevenly.

The French, on the other hand, are masters at meat cutting. "They can get steaks out of the strangest cuts of meat," she said.

While properly cut meat, home grown rabbits and garden vegetables can ease the budget, another factor is perhaps more important. "Learn how to cook," said Child. "If people know how to cook, they can cope with almost anything.

"Don't waste any time in the kitchen mooning about and looking at TV. Do something.

Child points out the French and Chinese as models of economy. "The French throw nothing out," she said. "Sometimes you wish they would."

Child does not plan to cut down her own food budget. "We've always done about the same thing," she said, meaning the Child household dines on a blend of expensive and less expensive dishes.

Frequently on the menu are beef stews, made with the chuck, and chicken dishes. "Chicken is versatile," Child said. "You can do almost anything with it."

When economy is the issue, the egg may come before the chicken. "Eggs are economical and a good source of protein on a limited budget. There are so many dishes you can do with them," Child said.

Child will not commit herself on the future except to say she would like to return to France to "refurbish" herself, which would involve some pastry studies.

She is thinking about a book of 30-minute menus, the sort of quickies featured in her earlier television shows, but definitely will not produce a low-cost cookbook.

"That would get terribly boring," Child said.

Feed me! I'm yours

nutrition matters

dr. elizabeth bright-see and jane hope

"Love isn't equal to the amount of food your child easts." We wish we had said that first but it's taken from a delightful little book called *Feed Me!, Im yours*, by Vicki Lansky (Bantam Books). This book has been around for some time but the most recent printing has been updated to include recipes for sugar-free, homemade baby foods. Most commercial baby food manufacturers have stopped adding sugar or salt to most of their products because of pressure from consumers and health professionals. But one study found that mothers who were making their own baby foods at home were adding more salt and sugar than manufacturers had put in originally!

Good nutrition is critical for a baby as many nutrients are needed for its very rapid growth. Also, what you were fed as a baby and a child may, indeed, affect your health in later years.

The Nutrition Committee of the Canadian Pediatric Society has recently released their recommendations for infant feeding. They offer some very sound, practical advice.

They state that breast milk is the best food for a baby until it reaches six months of age. If, for some reason, breast feeding is not possible, a commercial formula should be used. Whole cow's milk should not be used because it contains more protein than the baby can handle; the breakdown products that result will be excreted in the urine. This causes extra water to be passed and, as a consequence, the baby may become dehydrated.

Solids may be started at about six months of age. Introduce pre-cooked cereals first — they're a good source of Iron which the baby starts to need about this time. Fruit juice may be introduced at the same time as pureed fruit. But don't use fruit juices as a liquid to replace milk. Meats should not be added until after cereal and fruit and never when you first begin to start solids.

Introduce solids one at a time. Always wait a few days before starting a new one. This makes it easy to determine whether or not the baby is allergic or intolerant to any one food. Don't add salt or sugar to either home-prepared or commercial baby foods. You may think the food has no taste, but your baby won't mind. Babies have very sensitive taste buds and don't like strong flavors.

Breast feeding may be stopped at six months but it should be replaced by a commercial formula, whole cow's milk and whole evaporated milk (diluted with an equal amount of water). Don't use skim or two per cent milk before one year of age. The baby needs the fat in whole milk for energy (calories).

Commercial formulas are nutritionally complete — you shouldn't use vitamin or mineral supplmenets with them. But breast milk is low in vitamin D so 400 I. U. supplements of this vitamin a day is recommended for breast-fed babies only. Extra iron isn't necessary until three to four months for the healthy formula-fed baby or six to seven months for the breast-fed baby. The needed iron can be obtained from iron-fortified commercial formulas, infant pre-cooked cereals and meats, or iron drops — one milligram per kilogram (or half pound of the baby's weight per day.

Vegetarian diets which are high in fibre are not recommended for children under two years of age.

There is no absolute proof that fat babies become fat adults. However, if your baby starts gaining weight rapidly (and is not also growing longer), the total calorie intake should be slightly restricted. This should be done by decreasing the intake of solid foods but not of milk. Overweight infants shouldn't lose weight, but they should have their weight gain slowed down until they grow taller.

All of these recommendations are for healthy, full-term infants. Babies who were premature, very tiny at birth or have other health problems, should receive special care and feeding as directed by your doctor.

EASTER SPECIAL!
2 SOLID MILK CHOCOLATE BUNNIES
(300 gram box)
2.59 each
THE STORE
910 Government St.
Downstairs at Harbour Square
381-1014
3-27



GARCIA'S
WELCOMES THE
1st ANNUAL INVITATIONAL
SOCCER JAMBOREE—SPONSORED BY
THE GORDON HEAD SOCCER ASSOCIATION
Lunch Mon.-Fri. 11:30 a.m.-2 p.m.
Dinner Daily 5:00 p.m.-11:00 p.m.
104—1551 Cedar Hill Cross Rd.
IN THE LOWER LEVEL, CEDAR HILL MALL
3-27
RESERVATIONS 477-7744
"A GREAT EATING PLACE"

Build your home with Citation Cabinets



Citation's highly qualified authorized dealers and design consultants will help you plan your kitchen and bathroom. And you can choose from the largest selection of styles and colours in western Canada. Citation's fine quality cabinets add value to your home — so build with Citation.

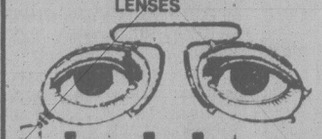
CITATION CABINETS
Citation Cabinets
Steve Watts, Victoria 386-3538
Showroom: 2220 McCullough Road, Nanaimo

VICTORIA KITCHEN CENTRE
1720 Cook St.,
Cubbon on Cook
388-4623

Coast to Coast Newspaper Advertising Sells the Most

This Weekend's Special
ORCHID
IN A BRANDY SNIFTER
REG. $12.00
THIS WEEKEND ONLY $8.88
Watch for our next special in April 10/11 papers.
Carter's House of Flowers
1243 ESQUIMALT RD. 3-27
"SPREAD SOME HAPPINESS — SEND FLOWERS"

1¢ FRAME SALE
SALE ENDS MARCH 31st
A SELECT GROUP OF FRAMES . . . OVER A HUNDRED TO CHOOSE FROM . . . ONLY 1¢ WITH PURCHASE OF PRESCRIPTION LENSES
ALL OTHER FRAMES 25% OFF REG. PRICES WITH PURCHASE OF PRESCRIPTION LENSES
SOFT CONTACT LENSES 150.00 WITH FULL REFUND GUARANTEE



insight optical
1314A GOVERNMENT ST. PHONE 388-9722



CONFIDENTIALLY YOURS
Barbara Brent

COOKING TIPS FROM OUR READERS ... If a teaspoon of vinegar is added to the water in which rice is boiled, it will keep the grains of rice whole.

Add a teaspoon of vinegar to the water in which eggs are poached so they will hold together and the whites won't spread in the pan.

Add a few drops of vinegar to the water in which old potatoes are boiled to keep them from turning dark.

IDEA

IS THE COLD WEATHER TAKING THE FUN OUT OF OUTDOOR ACTIVITY? Not to worry...reach for the DODDS PILLS. Each year our whole family gets together for a maple syrup excursion... grandparents included. But as they get older, their enthusiasm wanes and rather than end a family tradition, I make sure that the DODDS PILLS are kept handy. I have found that DODDS are effective for those dull nagging pains and general listlessness that affect my folks especially this time of year. When backache, muscle ache, arthritic and rheumatic pain threaten your enjoyment then ask your druggist about DODDS PILLS.



SOME OF MY READERS TELL ME THEY HAVE NEVER KNOWN SUCH COMFORT since they have been using DENTURITE®. DENTURITE is a denture liner that puts a stop to the misery of ill fitting dentures. In just five minutes, one application provides a firm natural suction fit that allows you to eat anything with confidence. DENTURITE is not a daily application product, it lasts for months. So if you wear dentures, do try DENTURITE and put an end to sore irritated gums due to ill fitting dentures. Available at your neighborhood drugstore in one and two plate sizes.



Bridal Lane

Victoria's Only Exclusive Bridal Salon . . .

where very special attention is given to each bride, to help her plan her wedding day. For the perfect wedding apparel for the every feminine member of your bridal party, come to Bridal Lane.



- Invitations
- Bridal Gowns
- Bridesmaids Gowns
- Going Away Ensembles
- Mother of the Bride or Groom Ensembles
- Hats

Headpieces and veils custom designed for each bride. Our gowns are priced to fit every budget.

8 CENTENNIAL SQ.
388-4814
3-27

IDAY 11 A.M., FRIDAY 11 A.M., FRIDAY 11A.M., FRIDAY 11 A.M., F



THE CRYSTAL CA... on Barton & Co.
Victoria has its own exotic jungle- the newly ... Crystal Gardens! Join John Barton for a ...
:A FIRST LOOK!
FRIDAY, MARCH 28, 11 AM
chek TELEVISION
six

RIDAY 11 A.M., FRIDAY 11 A.M., FRIDAY 11 A.M., FRIDAY 11 A.M.

They tie an electric string around forgetful fingers

Los Angeles Times

BUENA PARK, Calif. — So it's the 27th of March. Your spouse has been acting funny. Was there some special reason you were supposed to remember today? Trash collection day? Andrew Young's birthday?

Sorry, sport, it's your anniversary, and if you have to ask him-her, it's too late.

The forgotten special event is a staple of TV sitcom, slapstick, comic-strip humor; without it, Lucy and Ricky would never have made it through the first season's ratings.

And that staple (forgetful mate, sulking spouse) may soon join ethnic jokes on the rubbish heap of humor if Ron Theodore and Carole Miller have anything to do with it.

The L.A. area business partners are already in the reminding game, operating a beeper service, an electronic string-around-the-finger.

But when Theodore forgot his mother's birthday a few weeks back, both he and Miller decided that something must be done. So they set up, as much for themselves as anyone else, Forget Me Not, a service that, for $5 a year, will remind yu by post and by phone of three Big Dates in your life. There's a 75-cent charge for each additional anniversary.

"There are a lot of things most people take for granted," said Theodore, still remorseful at his own forgetting. "Unfortunately, we neglect them, and have a tendency to take these (special occasions) for granted."

The service is aimed foremost at the "business market" — doctors, lawyers, accountants — "who are extremely busy all the time, and these things slip their mind."

But, Theodore agreed, it is the sort of service just about anyone can use: reminders of an upcoming theater date for which tickets were bought six months earlier; gentle postcard proddings that your vacation flight for Europe is leaving next week.

Birthdays and anniversaries are still the big ones, though, he believes. "A lot of people, like myself, just do not keep that kind of a record. And the worst time to try to do something about it is afterward — you go home and you're in big trouble. You're in the doghouse."

Although the standard cartoon construct of a forgotten anniversary is that of a harried, absent-minded husband who can't for the life of him think why his wife is all dolled up for dining out in midweek. Theodore said two of his first three "takers" for the service were professional women who wanted reminders of the big days in their lives.

"It's on the same principle as a wake-up call," he reasoned. "We sometimes forget; and we need someone else to do the remembering for us."

If a paid-service reminder takes away some of the spontaneity and the romance — well, how's the little man, or little woman, going to know? And anyway, argues Theodore, "I'd rather spend the five bucks for the reminder than go home and face the music without it."

free to all

Skim milk powder offers the homemaker many advantages with respect to food preparation. It costs less than fresh skim milk and is much more convenient.

Interestingly enough, skim milk powder provides plenty of nutrition: protein, riboflavin, calcium, and phosphorus are all found in generous amounts.

To obtain a free copy of *Skim Milk Powder*, write to the Information Services, Canada Department of Agriculture, Ottawa, Ontario, K1A 0C7.

★ ★ ★

How can a parent tell if his child is using drugs for non-medical purposes? The Council on Drug Abuse has compiled a list of seven signs to which a parent can be alert.

For more information on the symptoms of drug abuse and the drugs themselves, write to the Council on Drug Abuse, 56 Esplanade Street East, Suite 303, Toronto, Ontario, M5E 1A7. Ask for their free 14-page booklet entitled, *Drug Abuse: Questions and Answers.*

Don't look for this product on your grocer's shelf.



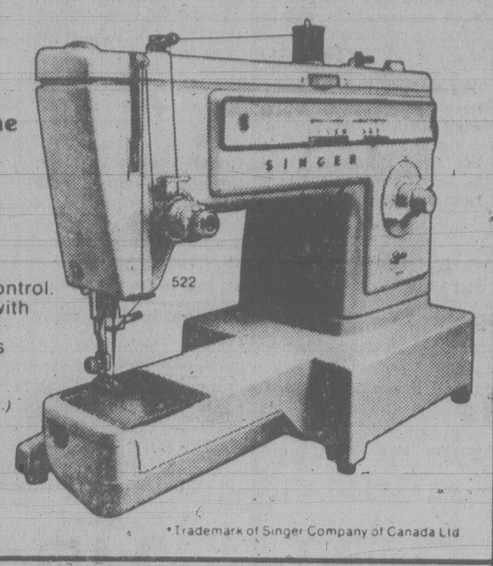
Look for it in his dairy case!

It's the Fresh One. The only ready-to-serve pudding made with dairy-fresh B.C. milk and cream.

smooth & creamy PUDDING
Best of all, it's Dairyland
8152-2

SINGER SALE-A-THON
This way for sensational savings!

The Stylist* FREE ARM machine
Step right up for the greatest Singer sale! Featuring a lightweight, zig-zag machine with a host of special features:
• Built-in blind stitch
• Front drop-in bobbin
• Push-button reverse control.
And it comes complete with base for flat bed sewing. Hurry, hurry . . . while this incredible offer lasts!
Reg. Price: $000.00.
(Carrying case or cabinet extra.)



NOW ONLY $239.95

*Trademark of Singer Company of Canada Ltd

CHARGEX
master charge
or AVCO payment plan
SINGER
HILLSIDE SHOPPING CENTRE
Now owned and operated by Tom Ranson's Victoria Sewing Machines and Vacuum Cleaner Company Ltd.
TRADE-IN ALLOWANCE AND CREDIT TERMS AVAILABLE
3-27

STEWART'S RESTAURANT
New Orleans Creole Cuisine
388-7021

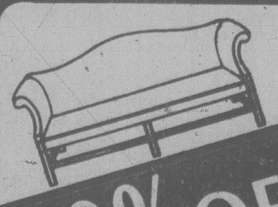
HANDCRAFTED GIFT WRAP
the POTTER'S WHEEL
Nootka Court

N-ICE
365 DAYS A YEAR
3-27
Recreation: Oak Bay

LAST 4 DAYS — OPEN SUNDAYS



GENUINE INDIAN SWEATERS ON SALE NOW
$25.00 OFF THE REG. PRICE
Size 38 and up
3 stores to serve you
SIDNEY ART in SIDNEY
BIGFOOT in DUNCAN
PRICES EFFECTIVE UNTIL MARCH 31
All major credit cards accepted
Sasquatch TRADING LTD.
386-9033
1233 GOVERNMENT
OPPOSITE THE POST OFFICE
3-27



A COMPLETE LINE OF SANDERSON'S FABRICS and ALL DISCONTINUED UPHOLSTERY AND PRINTED DRAPERY
20% OFF 25-55% OFF
SALE STARTS MARCH 25 FRIDAY



REMNANTS 4.95 yard
PRINTS 10.95 yard

GUARANTEE: LOWEST PRICES, HIGHEST QUALITY
LARGEST SELECTION — REAL VALUE

Spring Sale
Fayad
FABRICS & UPHOLSTERY
1275 OSCAR ST. 384-7913

All about the other half of buying eyewear.



Many consumers have been finding out that price isn't the only factor to watch for when they're buying eyewear. Price is important, of course, but there are several factors to consider when purchasing your eyewear.

Let's discuss vision.

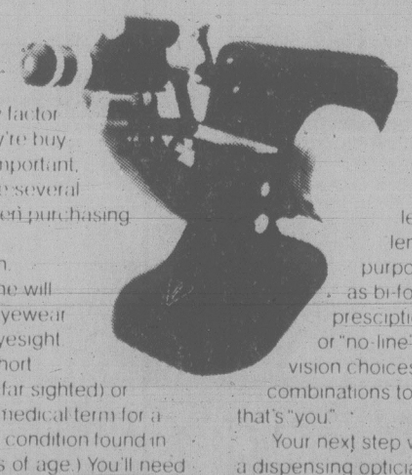
Eventually, everyone will require some kind of eyewear for better day to day eyesight. You may be myopic (short sighted) or hyperopic (far sighted) or presbyopic (that's the medical term for a weakened, mature eye condition found in people over forty years of age.) You'll need the right kind of eyewear to correct your vision. For reading. For seeing things up close. Or for looking far away.

When your doctor gives you a prescription for your eyewear, your first decision will be selecting the type of lenses and frames that will best suit your eye condition and your lifestyle. Glass lenses. Soft contact lenses. Hard contact lenses. Or special purpose eyewear such as bi-focals, tri-focals, prescription sunglasses or "no-line" continuous vision choices and combinations to select one that's "you."

Your next step will be choosing a dispensing optician who will have the knowledge and experience to help you select the eyewear that's best for you. Prescription Optical's trained professionals have been the leaders in eyewear for over fifty five years, helping people with all kinds of special eyewear problems. We fill more cataract eyewear prescriptions than all of the other dispensing opticians combined. So you can be sure that your prescription will be filled quickly and accurately.

There are no bargains in eyewear. You get exactly what you pay for. Look for professional personnel, quality products and competetive prices. You'll find all of these important reasons at Prescription Optical. We'll be here to help when you want to see things more clearly.

Vision examinations arranged







SALE!

PRESCRIPTION OPTICAL
LEADERS IN EYEWEAR FOR OVER HALF A CENTURY.

Vancouver Island –
1105 Pandora Avenue, Victoria
1120 Yates Street, Victoria
1175 Douglas Street, Victoria
705 Goldstream Avenue, Colwood
9779 Fourth Street, Sidney
159 Trunk Road, Duncan
Kelowna – 243 Lawrence Avenue
Vernon – 3107 - 32nd Avenue
Kamloops – 220 - 4th Avenue
Penticton – 725 Carmi Avenue

Posties want politicians included in negotiations

OTTAWA (CP) — The Canadian Union of Postal Workers wants a Liberal politician to represent the government in new contract talks, on grounds the middle-management bureaucrats now doing the negotiating have no authority to make decisions.

In an opening submission at public hearings Wednesday before a three-man conciliation board, Jean-Claude Parrot, CUPW president, said his 23,000-member union is being forced to negotiate a new contract with "representatives of the employer who have no right to make decisions."

The only time the union has had negotiators able to make decisions that led to a settlement was in 1975 after a 42-day strike when then Liberal postmaster-general Bryce Mackasey and his deputy minister represented the government in the talks, Parrot said.

Parrot later told reporters the union wants someone with direct access to Prime Minister Trudeau and his cabinet — perhaps Postmaster-General Andre Ouellet — to participate in negotiations. This would cut out several middlemen and speed the pace of talks.

"The politicians end up making the decisions anyway without really knowing what is going on," he said.

He said the union has made the request to the government for more senior negotiators and has proposed in return to have on its side a representative of the Canadian Labor Congress, an umbrella union organization representing 2.3 million workers across the country.

Meanwhile the post office marketing director told the hearing that private couriers and electronic communications technology will overtake the need for a federally-run mail service unless Canada Post maintains fast delivery and staff flexibility.

Harold Nightingale said the post office's "existence is in jeopardy ... if Canada Post fails to adequately and safely deliver messages or information or funds or goods."

Private companies are already cutting into the post office's traditional delivery market, however, by 1990 almost 30 percent of all mail could be electronically transmitted.

Employees have to be flexible and willing to keep pace with changing technology and accept training courses, he said.

Parrot said his workers want protection against nepotism, increased wages and better on-the-job safety precautions.

Parrot, who was released from jail last Saturday after serving two months of a three-month sentence for defying back-to-work legislation, produced evidence that supervisors had given jobs to their families.

There were also 65,000 outstanding grievances against management, who he said refused to co-operate with the agreement.

Quebec MPs beef up fight

OTTAWA (CP) — Quebec Liberal MPs said Wednesday more aggressive campaign tactics must be used if the federalist forces headed by Quebec Liberal Leader Claude Ryan are to win the sovereignty-association referendum.

MPs denied published reports that Ryan's leadership had been criticized at a meeting this week of federal Quebec Liberals. However, the MPs did not hide their concerns at what they considered to be the flagging fortunes of the federalist cause.

A recent public opinion poll said a majority of Quebecers are prepared to vote yes when asked in the spring referendum if the provincial government should be given a mandate to negotiate sovereignty-association with the rest of Canada.

"Many of us felt the no position was leading before Christmas and that since then the yes side has gained considerably," said Warren Allmand, MP for the Montreal riding of Notre-Dame-de-Grace.

"Many of us are concerned about that. We want to put more force behind the no side."

Justice Minister Jean Chretien, who heads a committee of MPs to co-ordinate federal government activities in the referendum campaign, agreed with Allmand.

"I have some impressions the federalist argument has not been heard."

Some of the MPs reluctantly admitted that they felt the Parti Quebecois had scored more points than the Liberals in the recent national assembly debate on wording of the referendum question.

Many MPs said they did not feel bound to limit their campaign activities to those sponsored by Ryan's umbrella group.

"We are going to be working like hell whether we do it in the no committee or outside the no committee," Allmand said.

However, he promised that Liberal MPs would be in constant communication with Ryan's group.

Axworthy pledges direct job creation

HALIFAX (CP) — The Liberal government will reinstate direct job creation programs, federal Manpower Minister Lloyd Axworthy said Wednesday.

Axworthy told reporters the decision to phase out the Canada Works program by the former Progressive Conservative government was a mistake.

He said Canada needs a mix of employment programs including tax incentives to private industry and direct employment programs in order to provide jobs in areas of chronic unemployment.

The goverrmment will focus on skills lacking in Canada rather than on particular geographic areas.

He said training programs must be changed to enable young people to move into more highly skilled jobs.

Axworthy was in Nova Scotia on the first stop of a tour of the provinces to familiarize himself with priorities and issues.

BUCKERFIELD'S Spring SPECIALS

M.T.D. 5 H.P. TILLER Rear Tined, 5-speed with reverse, nine position swivel handle. Reg. 950.00 ..... SPECIAL 834.00

FERTILIZER SPREADER Cyclone B1 40-lb. capacity Reg. 62.95 ..... SPECIAL 54.99

M.T.D. 5 H.P. TILLER Model 385, front tines, adjustable tilling bar. Reg. 420.00 ..... SPECIAL 379.00

LAWN AERATOR Four prong. Reg. 16.99 SPECIAL 13.99

METHOXYCHLOR for Bruce Spanworm
16 oz. Reg. 5.89 ..... SPECIAL 4.79
32 oz. Reg. 10.99 ..... SPECIAL 8.79

FERTILIZER 10-6-4 20 Kg. 12-4-8 Reg. 8.95 10-4-7 SPECIAL 6.99

LAWNMOWER M.T.D. 20" power propelled, rear bagger, 3½ h.p. Briggs and Stratton. Reg. 321.55 ..... SPECIAL 289.00

TACK ALL BITS (English & Western). ALL NYLON HALTERS! LEADS AND LUNGE LINES ..... 20% OFF

FREE! Bring in your soil samples for on the spot analysis. SATURDAY, MARCH 29, 10 a.m.-4 p.m.

POTTING SOIL 18 kg. Reg. 3.30 SPECIAL 2.49

WATER LILIES Good selection in white, pink and dark pink. Large clumps ..... each 6.95

ROSES . . . SPECIAL!
Good Assortment of 2.95
Varieties and Colours. 3.95
Reg. 3.95, 4.95, 6.95 5.95

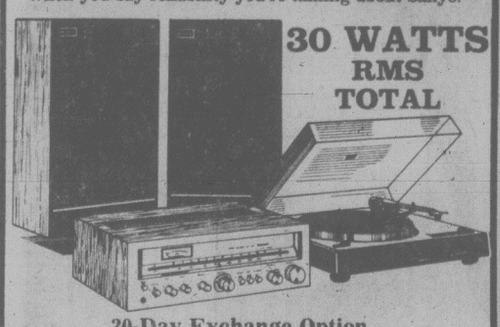
THUJA LEYLANDI 5'-6' Fast growing hedging. Reg. 19.95 ..... SPECIAL 15.95

BEDDING PLANTS Onions, Lettuce, Cabbage, Brussel Sprouts, Snaps, Carnations etc. Per Tray ..... 95¢

Buckerfield's LIMITED 'the growing people'

SPECIAL MARCH 28, 29 and 31
VICTORIA 506 PANDORA
OPEN 8:30-5:30 MON. to SAT. INCLUSIVE
Lots of Free Parking off Fisgard
Personal shopping only. No Delivery of Specials.
Chargex and Master Charge accepted.
3-27

IMMEDIATE DELIVERY
RENT-TO-OWN
HI-FIDELITY
STEREO PACKAGE
$20.00 A MONTH
The Reliable One.
SANYO
When you say reliability you're talking about Sanyo.



30 WATTS RMS TOTAL
30-Day Exchange Option.
We'll buy your trade in for cash.
homark
Open 9 a.m. to 9 p.m.
27 Burnside Road W. Call 381-5622

an invitation



See our selection:
antiques and fine furniture, paintings, prints, brass and copper.

THE ISLAND GALLERY
2188 Oak Bay

If you've ever longed to purchase the quality that used-to-be, you will be delighted with the selection of fine furniture, paintings and selected antiques available at **The Island Gallery** in Oak Bay. Browse at your leisure through our unique store on the Avenue. We are open Tuesday – Saturday 10 - 5. **The Island Gallery – one of a kind.**



CHARGEX VISA

The people who brought you the light bulb, proudly present

BRIGHTSTIK®
FLUORESCENT LAMP

Anywhere you need light, stick a Brightstik.
There's no wiring, no fuss.
You just put it up, plug it in and turn it on.
It uses very little energy. And lasts up to five years. The Brightstik.
From CGE.



Available in major retail outlets.

Canadian General Electric

Polar bears die in oil experiment

WINNIPEG (UPC) — Government veterinarians, faced with an outpouring of public outrage, confirmed Wednesday a second polar bear has died from an $80,000 test in which they were dunked in crude oil to study the effects of spills on the rare animals.

One polar bear died by ingesting crude oil it tried to clean off its white fur, a second that was suffering from kidney failure had to be destroyed Tuesday for "humane reasons" and a third was ailing, pathologists said.

A fourth polar bear that was captured but was not used in the experiment will be sent to a Minneapolis zoo.

The experiment conducted last month by Dr. Nils Oritsland of the University of Oslo was to have been conducted last year but was postponed when Churchill residents protested. Experts had said none of the bears would be harmed and their deaths were certain to spark considerable public outrage.

The first bear died this week in Churchill and two others were immediately flown to Assiniboine Park Zoo for observation.

Dr. Frank Juck, a veterinary pathologist of the Manitoba department of agriculture, acknowledged Wednesday a second bear had to be destroyed Tuesday night to release it from its misery. It was suffering from kidney failure.

Of the third bear, Juck said "so far it's alive and seems to be reasonably well. We don't know which way it's going to go. It's not as vigorous as a bear should be, but whether that's related to other things we don't know."

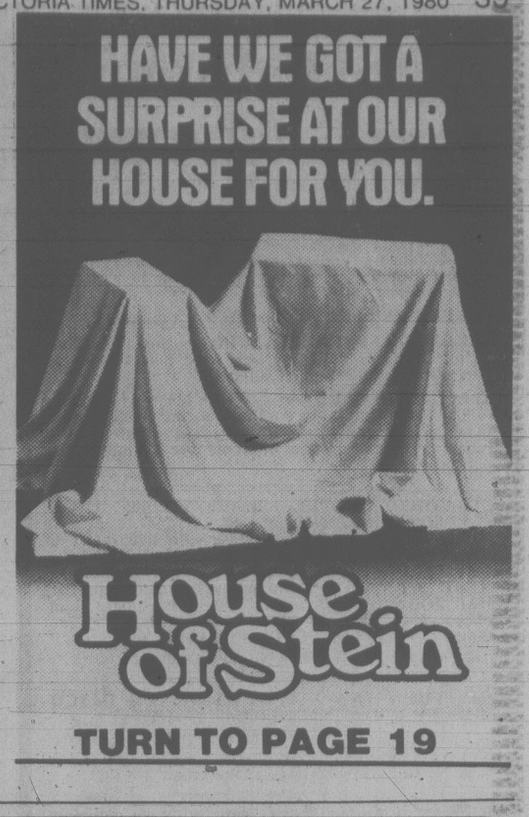
The $80,000 experiment involved immersing the polar bears in water covered with oil to determine the effects any oil spill in the Arctic would have on the world's dwindling polar bear population. It was funded by the federal department of Indian affairs and northern development.

Dr. J.A. McPhedron, head of the veterinary division, said it could take 10 days before he can report exactly why the oil killed the first bear.

"Quite frankly, one of the possibilities that didn't cross my mind was of the bear ingesting oil by licking. Maybe it was just flushed out so badly it damaged its gut lining, but I think we'll find more than that."

McPhedran said the main purpose of the "very, very thorough" examination of the dead animal was to pinpoint what damage it suffered.

McPhedran said he wasn't sure what the practical applications of the experiment might be.



TURN TO PAGE 19

CNR unveils two-track plan

WINNIPEG (CP) — Canadian National Railways will double-track 40 per cent of its mainline between Winnipeg and Vancouver probably by 1988, Transport Minister Jean-Luc Pepin said Wednesday.

R. A. Bandeen of Montreal, president and chief executive officer of CNR, added that the entire western route could be double-tracked by the end of the decade, depending on traffic demands.

Bandeen, who did not give an estimated the total cost of the project, said the cost of building each mile of track west of Red Pass Junction in British Columbia would be about $2.7 million. Each mile east of that point would cost about $1.3 million.

Double-tracking the CNR main line was proposed by Prime Minister Trudeau during the last federal election campaign, but many in the West did not take Trudeau's campaign promise seriously.

Yukon PCs bring in deficit budget

WHITEHORSE (CP) — Yukon's Progressive Conservative government delivered an $89.7-million budget to the legislature Wednesday and announced an expected deficit of $3 million.

Yukon government Leader Chris Pearson called the budget one of restraint, but added that he hoped it would spur the Yukon's troubled economy.

The territory's economy is in a slump, but Pearson said the expected opening of two new small mines this year and a continued road construction program would "turn things around very quickly."

Although the budget projects a deficit, the Yukon government will only have to dip into an existing $8-million surplus from previous years to cover the deficit.

Yamani visiting Ottawa

OTTAWA (CP) — Sheik Ahmed Zaki Yamani, Saudi Arabia's minister of petroleum and mineral resources, arrived Wednesday for informal talks with members of the federal cabinet today and Friday.

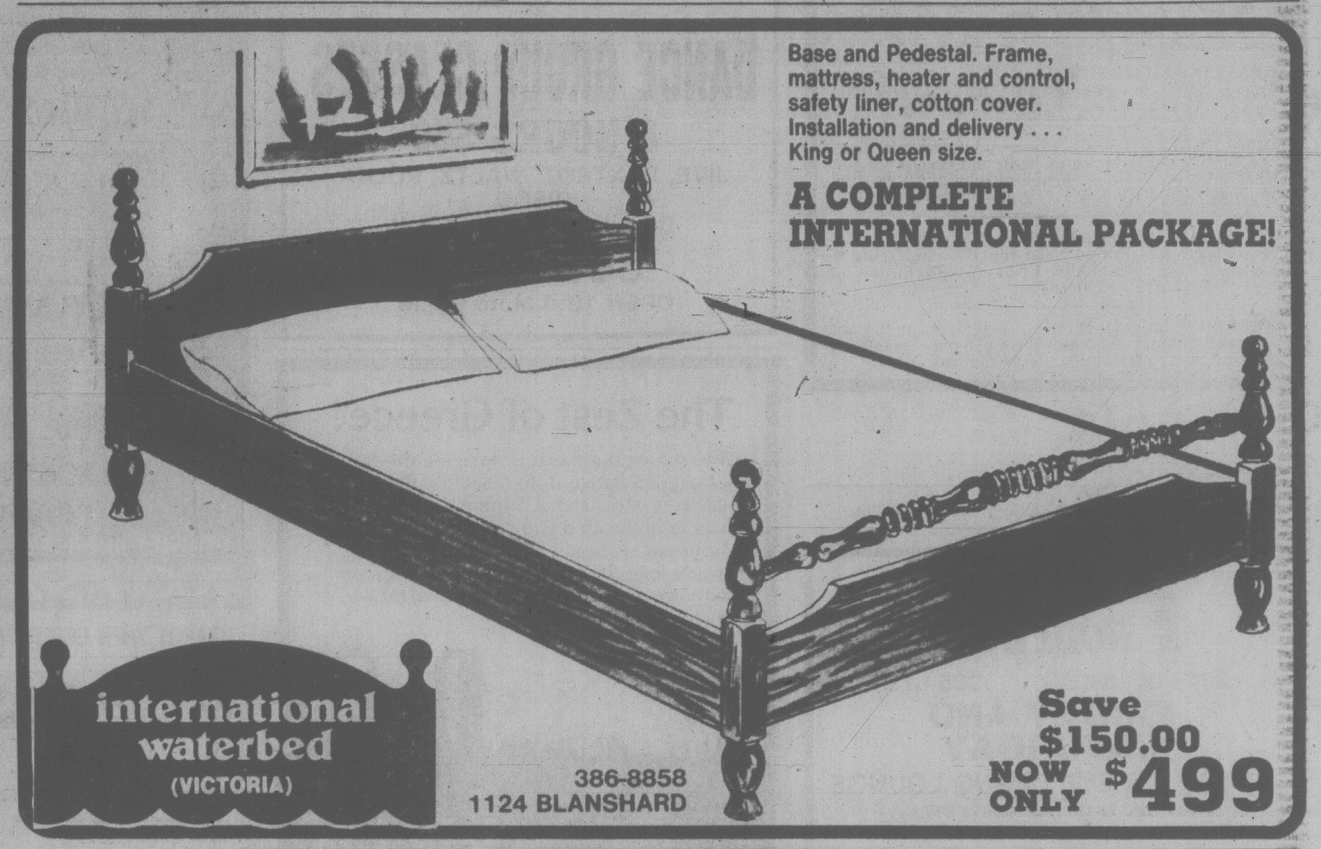
Yamani, considered one of the most influential voices in the Organization of Petroleum Exporting Countries, who arrived in a private Boeing 707 jet aircraft, was greeted by Energy Minister Marc Lalonde and the Saudi and Moroccan ambassadors to Canada.

Yamani did not speak to reporters before leaving the Uplands military airport by limousine.

Members flee N.B. fire

FREDERICTON (CP) — More than 200 persons, including 30 members of the New Brunswick legislature, were evacuated from the Lord Beaverbrook Hotel in downtown Fredericton early today when fire swept through the sixth floor.

No one was injured in the blaze, which was confined to the sixth floor of the seven-storey hotel.



Tally-ho-
TERRACE DINING ROOM
COMBINATION SEAFOOD DINNER
PRIME RIB and ALASKAN KING CRAB
Includes our super salad, baked potato, vegetables, garlic bread and tea or coffee.
TREAT YOURSELF FOR ONLY $8.95
BEFORE YOU BOOK YOUR BANQUET CHECK THE Tally-ho PRICES



Tally-ho- TRAVELODGE
3020 DOUGLAS ST.
RESERVATIONS 386-6141
OPEN FOR DINNER
DAILY 5 to 9 p.m.

Zellers SUPER $AVERS
PRICES EFFECTIVE FRIDAY, SATURDAY, MARCH 28 and 29 LIMITED QUANTITIES, NO RAIN CHECKS

PAPER TOWELS
ROYALE — VIVA — KLEENEX BOUTIQUE
Reg. 1.57
2 roll pkg. 99¢
LIMIT 1 CASE PER CUSTOMER

ROYALE
TOILET TISSUE
2-Ply — 4-Roll
Reg. 1.57
99¢
LIMIT 1 CASE PER CUSTOMER

CHAISE LOUNGE
ALUMINUM FRAME
TUBULAR PLASTIC SEAT
Assorted Colours
Reg. 18.97
16.97

BILLY BUNNY HOLLOW
MILK CHOCOLATE
6-oz.
Reg. 1.99
1.49

EASTER GIFT BASKET
ASSORTMENT OF CANDY IN BASKET
Reg. 4.99
3.97

LAWN CHAIR
5-STRAND PLASTIC WEB
Aluminum Frame
Assorted Colours
Reg. 8.97
7.97

MELITTA
10-CUP COFFEE MAKER
Reg. 7.49
5.97

ROSES
2-Year Field Grown
NAME VARIETIES
Reg. 3.27-3.47
2.97

SPRING TENSION
LAWN CHAIR
CANVAS SEAT and BACK
ALUMINUM FRAME
Reg. 6.47
5.97

BLANKET
Fits Twin or Double Bed
100% FORTREL
Reg. 8.47
6.97

VENTURE BIKE
10-SPEED
MEN'S or WOMEN'S
Reg. 129.99
99.99

COLEMAN TOURIST
EASI-LITE CAMPSTOVE
Reg. 32.99
28.97
3-27

Zellers HILLSIDE SHOPPING CENTRE
OPEN MON. TO FRI. 9:30 to 9:30 SAT. 9:30 to 6:00

FAST
QUALITY PHOTO FINISHING INCLUDING EKTACHROME
● CHECK OUR PRICES ●
LEAVE YOUR FILMS HERE
We use Kodak paper. For the good look.
REASONABLE PRICES ON CAMERA ACCESSORIES AND FRAMES
ASK OUR SALES PERSONNEL ABOUT OUR LARGE SELECTION AVAILABLE ON REQUEST.
5x7
KODACOLOR II ENLARGEMENTS FROM UNCROPPED FULL FRAME 110, 126, 135 and 120 negs.
99¢
COME IN AND CHECK OUR PRICES
(Division of Millers Photo Finish Ltd.)
FAST FOTO 791 Fort St.
DUNCAN CAMERA Duncan Mall
FAST FOTO 800 Goldstream Ave.
CATTO'S FAST FOTO Nanaimo, across from Eaton's
SIDNEY COLOUR 2439 BEACON AVE.
DRIFTWOOD FOTO Driftwood Mall, Courtenay
OAK BAY FAST FOTO 2047 Oak Bay Ave.
ALBERNI FAST FOTO 3025 3rd Ave.
3-27

Entertainment Guide

THE BUTCHART GARDENS — OPEN EVERY DAY OF THE YEAR — Gates now open 9 a.m. to 5 p.m.

THE BUTCHART GARDENS RESTAURANT — OPEN YEAR ROUND — Serving our own special garden lunches and scrumptuous High Teas in the historic Butchart residence. Now open 10 a.m. to 4 p.m.

COFFEE BAR SERVICE — Always available.

SEEDS FOR SPRING PLANTING — Now is the time to purchase seeds from our wide selection.— all packaged at the Butchart Gardens.

35 ACRES OF GARDENS — Fresh blooms for Spring — The Ross Fountains. An invigorating stroll through these majestically beautiful gardens followed by a lunch or a spot of tea combine for a fine Spring outing.

STRATHCONA HOTEL — British Columbia's largest night-life centre, 919 Douglas St., 383-7137. Featuring "THE OLD FORGE" Nightclub with live music of "THE BROTHERS FORBES AND FRIENDS." 3 Discotheques — "THE STING," "THE CUCKOO'S NEST" and "IVY'S" and a unique lounge called "BIG BAD JOHN'S" featuring Hillbilly atmosphere. Luncheon served daily in "THE STING" and lunch and dinner served in the "CUCKOO'S NEST" "Everybody knows who's Number One!"

CENTURY INN — "DECA-DANCE DISCOTHEQUE", "Our Pub", entertainment daily.

STEWARTS — Nightly dining par excellence — Victoria's best — Louise Rose at the piano. 388-7021.

KOSTAS — Authentic Greek dining. Live entertainment nightly. 384-4196.

GRAYLINE SIGHTSEEING TOURS — Butchart Gardens — 10 a.m. and 1 p.m. daily. Grand City Drive — 11:30 a.m. and 2 p.m. daily. 388-5248.

OLDE ENGLAND INN — For a night to truly remember, dine by romantic candlelight and savour our fine English Menu — Roast Sirloin of Beef and Yorkshire Pudding — our Speciality. Nightly 5-9. 388-4353.

INGRAHAM RODEWAY INN — Victoria's Country Music Spot — Featuring Nashville, B.C., in the Big 'I' Cabaret. Top Live Bands, Friday and Saturday 9-2 a.m. This Friday and Saturday — "Cross Roads."

RECREATION: OAK BAY — Your place for fun and fitness! Swimming, skating, curling, tennis, socializing . . . For more information please dial 595-SWIM.

BASTION THEATRE COMPANY
with the assistance of THE duMAURIER COUNCIL presents
THE GALA INSANITY OF OPENING NIGHT...
JITTERS
by DAVID FRENCH
starring
LYNNE GORMAN & ROBIN WARD
with JOHN KRICH
AT THE McPHERSON PLAYHOUSE
APRIL 4-19 (8 P.M.) APRIL 9 & 13 (2 P.M.)
Tickets Now On Sale!
TICKETS: McPherson 386-6121/ Hatley Park Brandywine/Hillside Mall Ticket Centre/ Cards 'n Things (Sidney)

CANADA'S HOTTEST FOLK BAND!
STRINGBAND
IN CONCERT



FEATURING DENNIS NICHOL, MARIE-LYNN HAMMOND, BOB BOSSIN and ZEKE MAZUREK
"A fulfilling musical feast. Beautiful!"
MARCH 31 at 8 P.M. McPHERSON PLAYHOUSE.
TICKETS $4.50, $5.50, $6.50
Tickets for this concert on sale at McPherson Box Office (386-6121), UVic Centre, Hillside Mall, Hatley Park Brandywine, Cards N' Things (Sidney), Sooke TV. 3-27

RED LION INN



★ RED FOX PUB
DANCE TO THE SOUNDS OF 'ALLEGRO'
THURS., FRI., SAT. NITE

★ TOWER LOUNGE
FEATURING 'RICHOCHET'
(Open 'til 2 a.m. Fri.-Sat.)

RED LION INN

ALL PREMISES FULLY LICENSED
Full banquet, convention and meeting facilities.
"Victoria's Entertainment Centre"
HOURS:
Mon.-Thurs. 11 a.m.-1 a.m.
Fri.-Sat. noon to 2 a.m.
RED LION INN
3366 Douglas St. 3-26 385-3366

NEW DIMENSIONS STUDIO
755 YATES ST.
DANCE GROUP CLASSES
8 HOURS $50
JIVE, FOXTROT, WALTZ, POLKA
DISCO
Drop in or give us a call
385-3223
OPEN 10 A.M. to 9 P.M. 3-17

---

for a perfect vacation take...
GENERAL

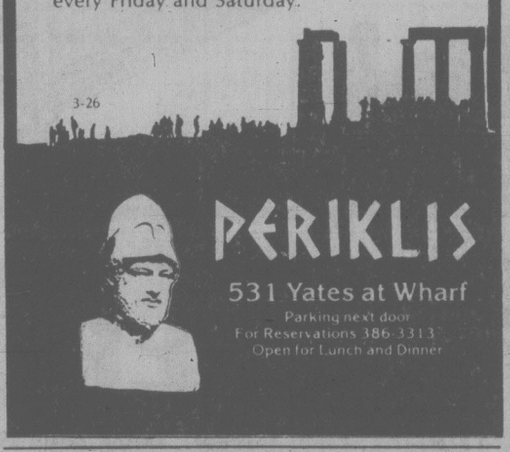


HEAR IT WITH OUR ULTIMATE SOUND SYSTEM
KINTEK CINESONICS SOUND
SUN.-THURS. AT 7:30
FRI. & SAT. AT 6:30 & 9:00
SPECIAL MIDNITE SHOW FRI., MAR. 28
QUADRA
Quadra at Hillside 382-3370
Starts TOMORROW!
ENDS TONIGHT AT 7:30 "DOCTOR ZHIVAGO"



INGRAHAM RODEWAY
2915 DOUGLAS 385-6731
FRIDAY AND SATURDAY
IN THE BIG EYE DINING LOUNGE
FRIDAY AND SATURDAY NIGHTS ONLY . . .
ON PRESENTATION OF THIS ADVERTISEMENT
(CLIP OUT), WE PROVIDE
2 PRIME RIB DINNERS for 12.95
INCLUDES French Onion Soup au Gratin, Salad, Specially Aged Prime Rib of Beef au Jus, Yorkshire Pudding, Baked Potato, Beverage.
BY RESERVATION ONLY 7 to 9 P.M.
Enjoy the cabaret after dining if you wish. 3-13
CLIP AND SAVE

The Zest of Greece!
You'll love the flavours. Imagine the tastes of over 25 native dishes. Sample the Roast Lamb or Mousaka or Shrimp Santorini. If you're undecided you could always choose from our seafoods, steaks or spareribs. You'll love the fun — the music plays on and the mad Greeks dance the night away every Friday and Saturday.



STARTS TOMORROW!
"Honor thy wife, and everyone else's."

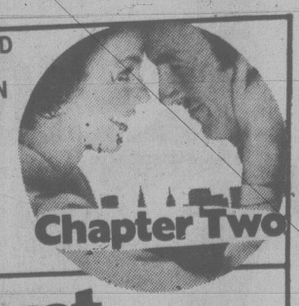


SERIAL

PARAMOUNT PICTURES PRESENTS
A SIDNEY BECKERMAN PRODUCTION MARTIN MULL
TUESDAY WELD SALLY KELLERMAN CHRISTOPHER LEE
BILL MACY PETER BONERZ AND TOM SMOTHERS AS SPIKE
"SERIAL" MUSIC BY LALO SCHIFRIN LYRICS BY NORMAN GIMBEL
SCREENPLAY BY RICH EUSTIS & MICHAEL ELIAS
PRODUCED BY SIDNEY BECKERMAN DIRECTED BY BILL PERSKY
A PARAMOUNT PICTURE
Copyright © MCMLXXX by Paramount Pictures Corporation All Rights Reserved
RESTRICTED
WARNING: Frequent Coarse Language; Occasional Nude and Suggestive Scenes (B.C. Director)
COUNTING HOUSE 1
BROAD AT BROUGHTON 383-3434
NIGHTLY 7:00, 9:00

LANDMARK CINEMAS
LAST TIME TONITE AT 8:00 P.M. ONLY
STREISAND/KRISTOFFERSON IN "A STAR IS BORN"
MATURE WARNING: Coarse language throughout (B.C. Dir.)

ACADEMY AWARD NOMINEE MARSHA MASON
MATURE
WARNING: Occasional and Coarse Language (B.C. Director)
MATS FRI., SAT., SUN. 2:00, 4:25
NIGHTLY 6:55, 9:15
odeon 1
780 YATES STREET
383-0513



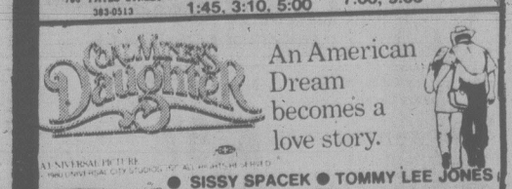
Silent Scream
odeon 2
780 YATES STREET
383-0513
RESTRICTED
WARNING: Frequent Gory Violence (B.C. Director)
MATS FRI., SAT., SUN. 1:45, 3:10, 5:00
NIGHTLY 7:00, 9:05

---

tomorrow
PAUL NEWMAN
JACQUELINE BISSET WILLIAM HOLDEN
Caught in a game of power.
Playing time: 24 hours
Prizes: Untold wealth.
Rules: None.



IRWIN ALLEN's production of When Time Ran Out...
"WHEN TIME RAN OUT"
EDWARD ALBERT · RED BUTTONS
BARBARA CARRERA · VALENTINA CORTESA
VERONICA HAMEL · ALEX KARRAS · BURGESS MEREDITH
...ERNEST BORGNINE
and JAMES FRANCISCUS as Bob Spangler
AN INTERNATIONAL CINEMA CORPORATION PRESENTATION
Based on the novel THE DAY THE WORLD ENDED by GORDON THOMAS and MAX MORGAN WITTS
Screenplay by CARL FOREMAN and STIRLING SILLIPHANT
Directed by JAMES GOLDSTONE · Produced by IRWIN ALLEN
MATURE
EVENINGS 7:00 and 9:00 — MATINEE SAT. & SUN. AT 2 P.M.



An American Dream becomes a love story.
● SISSY SPACEK ● TOMMY LEE JONES
MATURE WARNING: Occasional Suggestive Scenes (B.C. Director)
haida
808 YATES STREET
382-4278
Golden Age $1.25
MATS SAT., SUN. 2:00, 4:30
NIGHTLY 7:00, 9:30



Fatso
Starring:
DOM DeLUISE
ANNE BANCROFT
MATURE WARNING: Some Coarse Language and Swearing (B.C. Director)
COUNTING HOUSE 1
BROAD AT BROUGHTON 383-3434
ENDS THURSDAY!
NIGHTLY 7:10, 9:15



STEVE MARTIN in The JERK
MATURE WARNING: Some Coarse Language (B.C. Director)
COUNTING HOUSE 2
BROAD AT BROUGHTON
ENDS THURSDAY!
NIGHTLY 7:15, 9:20

THE ROCKY HORROR PICTURE SHOW MATURE
NEXT WEEKEND APR. 3, 4, 5 and 6 at Midnight
TICKETS NOW ON SALE AT TOWNE CINEMA FROM 6:00
towne cinema 382-5922 — 808 DOUGLAS IN NOOTKA COURT MALL
VANCOUVER ISLAND'S #1 MIDNITE MOVIEHOUSE

TOMORROW AT 12 MIDNIGHT — ADMISSION $4
"ALL THIS and WORLD WAR II" a musical
TICKETS ON SALE AT KELLY'S STEREOMART and TOWNE CINEMA
GENERAL MIDNIGHT FRIDAY

2
Academy Award Nominations
including:
BEST SUPPORTING ACTOR—Mickey Rooney
BEST FILM EDITING



FRANCIS FORD COPPOLA PRESENTS
the Black Stallion
"THE BLACK STALLION" Starring KELLY RENO · TERI GARR
CLARENCE MUSE · HOYT AXTON
MICHAEL HIGGINS and MICKEY ROONEY
Music by CARMINE COPPOLA Editor ROBERT DALVA
Director of Photography CALEB DESCHANEL
Screenplay by MELISSA MATHISON & JEANNE ROSENBERG and WILLIAM D. WITTLIFF Based on the novel by WALTER FARLEY
Executive Producer FRANCIS COPPOLA Produced by FRED ROOS and TOM STERNBERG Directed by CARROLL BALLARD
From ZOETROPE STUDIOS Technicolor®
Copyright © 1980 United Artists Corp. All rights reserved.
GENERAL
CHILDREN $1.50
CORONET
836 YATES ST
383-6414
STARTS TOMORROW

Dukes: cars, crashes, cuties

scott's world
by vernon scott

LOS ANGELES (AP) — *The Dukes of Hazzard* is about a coupla good ol' boys who used to run 'shine and now just run Boss Hogg ragged. They live down South.

You know what that means on television: car chases, car crashes, crooked sheriffs and cutie pies.

What hath Burt Reynolds and Hal Needham wrought? Since the success of *Smokey and the Bandit* there are now three imitations on the air. *Dukes*, plus *BJ and the Bear* and *The Misadventures of Sheriff Lobo*.

Probably, nobody takes this Dogpatch stuff seriously, or believes that it's any more representative of the South than Dallas is of Texas. On the other hand, it is getting a lot of attention.

In less than a year the CBS series shot to the top of the Nielsen ratings. It's in Friday night harness with *The Incredible Hulk* and *Dallas*.

John Schneider, the golden-haired Bo Duke, and Tom Wopat, the dark and rugged Luke Duke, have set millions of female hearts to fluttering. Catherine Bach as Daisy Duke, whose wardrobe of cut-off jeans and halter tops is right out of Li'l Abner, is having her effect on the men.

Sorrell Booke is Hogg, the crooked boss of Hazzard County, whose oink is worse than his bite.

Shortly after the series reached the No. 1 spot in the ratings — temporarily, as it turned out — Schneider was asked his reaction.

"Incredible," he says, in what seems to be a mixture of disbelief and pride. "Well, it's the same thing we said in the beginning, it's fun. People always like to have fun."

The Dukes of Hazzard is escapist fare, but how escapist is it? Well, Schneider referred to the *Hulk* as a show that's fun and makes you think, to *Dukes* as strictly fun, and to *Dallas* as a show for thinkers.

Does this mean *Dukes* doesn't require anyone to think?

"Well," he says, and pauses. "I don't mean it's a stupid thing. I mean, you can just sit back and enjoy yourself."

Fair enough, since that's all most television requires.

The series' first five shows last year were filmed entirely in Georgia. Then the production company moved to the Burbank Studios headquarters of Warner Brothers Television for eight made-for-TV shows for the first season.

This season *Dukes* will make 26 episodes, a testament to the show's popularity. Normally, a series only has 22 shows a season.

Schneider, a native of Sandy Springs, Ga., who was cast in Atlanta, says he sometimes longs to return to film in Georgia "but nobody else does."

He admits the production goes faster here, which means it costs less, but says: "They sure have the little country roads back there you can't find here."

Dukes draws about 12,000 letters a week from viewers, and a good percentage of those are addressed to Schneider, who at 25 possesses a boyish handsomeness that intrigues women of all ages.

Ask Schneider about being a male sex symbol and he comes close to blushing. That appears to be one subject he's uncomfortable with, despite his outgoing exuberance.

He apparently does have time for his fans, however. He answers all his mail and on personal-appearance tours spends hours signing autographs.

HARPO'S
From Vancouver
BARRELHOUSE BAND
Mon.-Sat.
March 23-29
15 Bastion Square
Information 385-5333
CABARET

IT'S 99¢ MONTH AT RED LION MOTOR INN
● RED LION COFFEE GARDEN
BREAKFAST SPECIAL Includes 2 eggs, hash browns and toast 99¢
LUNCHEON SPECIAL Includes chef's choice of sandwich and cup of soup 1.99
STEAK AND EGGS Served anytime 2.99
DINNER Steak Dinner Includes baked potato or french fries, garden vegetable, rolls and butter 2.99
● TOWER LOUNGE Featuring EMBERS and Dancing Nightly
● THE RED LION COFFEE GARDEN Open weekdays from 6 a.m. 'til 10 p.m. Sat.-Sun. 7 a.m.-9 p.m.
RED LION INN
RED LION MOTOR INN 3366 DOUGLAS 385-3366

The Rhythm Pals
Paulo
crownhouse 3075 DOUGLAS AND VI90
INTERNATIONAL TV and RECORDING STARS
4-Course DINNER and SHOW MARCH 30
ONLY 12.95 per person
ONLY A FEW GOOD SEATS LEFT
● DON'T BE DISAPPOINTED
● FOR RESERVATIONS and INFORMATION PHONE 382-9231

NOMINATED FOR 2 ACADEMY AWARDS
Best Actor PETER SELLERS
Best Supporting Actor MELVYN DOUGLAS
Evenings 6:50, 9:10 p.m.
a story of chance
BEING THERE
PETER SELLERS SHIRLEY MacLAINE
MATURE
OAK BAY 2184 OAK BAY AVE 598-2213

NO FILM SHOW THURSDAY!
Nightly 7:00, 9:15 p.m.
WARNING: Some nude and suggestive scenes; scenes of surgery (B.C. Director)
9 Academy Award Nominations
Including— Best Picture Best Actor Best Director
ALL THAT JAZZ
ROYAL 805 BROUGHTON 383-9711

ENDS THURSDAY!
Weekdays 7:00, 9:00 p.m.
WARNING: Some violent and frightening scenes (B.C. Director)
Somebody loves Emily... too much
WINDOWS
TALIA SHIRE JOSEPH CORTESE ELIZABETH ASHLEY
CORONET 836 YATES ST 383-6414

ENDS THURSDAY!
Weekdays 7:00, 9:00 p.m.
JOAN COLLINS PETER CUSHING
"TALES FROM THE CRYPT"
GENERAL
CAPITOL 805 YATES ST 384-6811

WINNER OF 8 GENIES
INCLUDING
BEST PICTURE
BEST FOREIGN ACTOR GEORGE C. SCOTT
BEST FOREIGN ACTRESS TRISH VAN DEVERE
"How did you die, Joseph?
Did you die in this house?
Why do you remain?"
THE CHANGELING
GEORGE C. SCOTT TRISH VAN DEVERE
MARIO KASSAR and ANDREW VAJNA present a JOEL B. MICHAELS-GARTH H. DRABINSKY production a film by PETER MEDAK
THE CHANGELING
starring MELVYN DOUGLAS co-starring JOHN COLICOS and JEAN MARSH story by RUSSELL HUNTER
screenplay by WILLIAM GRAY & DIANA MADDOX
produced by JOEL B. MICHAELS and GARTH H. DRABINSKY directed by PETER MEDAK
Pan-Canadian Release
WARNING: Some Frightening Scenes (B.C. Director)
STARTS FRIDAY!
MATS. FRI., SAT., SUN. 1:30, 3:20, 5:10
NIGHTLY 7:10, 9:15
odeon 2 700 YATES STREET 383-0513

The School of Music University of Victoria presents
THE MUSIC OF MOZART & HIS CONTEMPORARIES
in a series of concerts, lectures, and workshops
March 23-30

Friday, March 28: 9:00 a.m. — 12:00 noon	MOZART IN RETROSPECT. Lectures and lecture demonstrations. Free. Recital Hall, Music Building.
12:30 p.m.	THE FACULTY SERENADES MOZART in a free, noon recital. Recital Hall, Music Building.
8:00 p.m.	PAUL BADURA-SKODA, internationally-acclaimed pianist, in recital. University Centre Auditorium.

Tickets for Friday evening's performance may be obtained from the box offices at University Centre, Hillside Mall, McPherson Theatre, Hatley Park Brandywine and Cards 'N Things (Sidney).
For further information, phone 477-6911, local 4361.

HOMEGROWN MUSIC SOCIETY Presents

TAJ MAHAL
and the International Rhythm Band
with very special guest
ODETTA
Thursday, March 27th, 1980
— 8 p.m. —
VICTORIA ROYAL THEATRE
Tickets At: ARENA BOX OFFICE HILLSIDE MALL & MAYFAIR MALL
PRODUCTIONS

TODAY ONLY
McPHERSON PLAYHOUSE
Matinee 2:30 p.m.
Evg. 6:00 and 8:30 p.m.
WORLD Adventure Tours
presents
VIRGINIA
TRAVELTALE FILM
narrated in person by
RUSS POTTER
McPHERSON PLAYHOUSE
Res. $4.75, $4.25, $3.75
at McPherson Box Office 386-6121 and usual outlets.
3-27

KING CRAB NIGHT
EVERY FRIDAY and SATURDAY
ANYONE KILLED THE HOOD FOR FRIEND I'M CRAB TALK
8.95 BAG JUICY CRAB LEGS SERVED WITH RICE, VEG. GARLIC BUN & HOT DRAWN BUTTER
IVANHOES
1314 GOVERNMENT ST.
CALL 383-0913 For Reservations

KALEIDOSCOPE
TEARS OF JOY
Lifesize Puppet Theatre
SPRING BREAK ENTERTAINMENT!
MAR. 28-APRIL 1st
AT OPEN SPACE
510 Fort Street
EVENINGS 7:00 P.M. (except Sunday)
MATINEES 2:00 P.M. (Sat. thru Tues.)
Adults $3.50
Children $2.25
Hillside Mall or Kaleidoscope
383-8124


VI90 AND THE
Victoria Times
GIVE YOU AN OPPORTUNITY TO
"VISIT THE HOLLYWOOD STARS"
Correctly guess the Oscar Winners in the Best Actor, Best Picture, Best Actress Categories, and you'll be entered to . . .
WIN A KLM WEEKEND FOR TWO IN LOS ANGELES via CP Air
5 RUNNER-UP WINNERS receive a night on the town, including dinner for two at the Empress Hotel, plus tickets to the Odeon Theatre.
ADDITIONAL PRIZES
In addition to the grand prizes, a total of 150 double passes will be awarded to attend an Odeon Theatre Party at 7 p.m. Wednesday, April 16.
Winners of these prizes will see a Free movie and will be present for the drawing of the grand prizes.
Theatre party passes will be drawn at random during the contest period. All entries are eligible for passes, whether correct or not.
Note: The Odeon Theatre party is an extra award. Contestants with correct answers do not have to be present to be eligible to win grand prizes.
Mail this Entry Form to "VISIT THE STARS" BOX 900, VICTORIA
RULES:
1. No employees of CJVI or Victoria Press or members of their families are eligible to enter this contest.
2. Contestants may enter on the coupon published in the Victoria Times or by exact-sized, clear, hand-drawn facsimile of the coupon. No mechanically produced, printed, mimeographed, etc., copies of the entry coupon will be accepted.
3. Each entry must contain the contestant's name, address and phone number to be accepted.
4. The decision of the judges on awarding prizes will be final and all entries will become the property of the Victoria Times and CJVI.
5. Entries must be mailed or delivered to CJVI-900, 817 Fort, Victoria, B.C., V8W 1H6, to arrive not later than 4 p.m. April 11, 1980.
OFFICIAL ENTRY FORM
MAKE AN X BESIDE YOUR CHOICE IN EACH CATEGORY

BEST ACTOR		BEST ACTRESS		BEST PICTURE	
Dustin Hoffman	☐	Jill Clayburgh	☐	All That Jazz	☐
Jack Lemmon	☐	Sally Field	☐	Apocalypse Now	☐
Al Pacino	☐	Jane Fonda	☐	Breaking Away	☐
Roy Scheider	☐	Marsha Mason	☐	Kramer vs. Kramer	☐
Peter Sellers	☐	Bette Midler	☐	Norma Rae	☐

Name .....
Address .....
Phone .....
All entries must be received by 4 p.m. April 11, 1980.

Oil hikes now 'less shocking'

Times News Services

PARIS — The world economy can absorb recent oil price rises better now than it could in 1973-74, the Organization for Economic Co-operation and Development (OECD) said Wednesday as Kuwait and Iran announced increases of $5.50 U.S. and "about $2" a barrel respectively.

Senior officials attending OECD meetings in Paris said that a large part of a $70-billion oil deficit facing the industrialized states in 1980 would arise in countries with stronger economies, such as West Germany and Japan.

The brunt of the 1974 crisis was borne by the weaker economies of Britain and Italy, which needed help from the International Monetary Fund.

OECD officials said non-oil developing states face a 1980 deficit totalling $50 billion, but they said a large part of this would arise in more advanced countries like Brazil, The Philippines, Taiwan and South Korea.

The OECD considered that members of the Organization of Petroleum Exporting Countries (OPEC) would have a current account surplus of $120 billion in 1980.

But the OECD believes that world financial institutions could recycle the money, the officials said.

The OPEC surplus was down to $1-billion in 1978 before oil rose in price from around $13 a barrel to the current average of $29.65.

Iran's Oil Minister Ali Akbar Moinfar said today his country's oil increase would be about $2, but declined to specify the exact amount of the increase.

Iran now is charging an official price of $31 U.S. a barrel, but to this it adds a $3 premium on half the volume lifted, effectively making the price $32.50 U.S.

The news from Tehran took the oil industry by surprise, industry sources said.

There now is a modest glut of oil on the world market and new OPEC price increases had not been expected until later in the year.

OPEC members last raised prices in February.

The Kuwaiti oil price increase may not affect North America directly because virtually no Kuwaiti oil is sold to this continent.

Meanwhile, Venezuela has reduced prices for heavy industrial fuel oils by as much as $2 a barrel because of declining U.S. demand and high world inventories, Energy Minister Humberto Calderon Berti has confirmed.

Under its new rate schedule, Venezuela reduced its price for residual oil with a 2.8 per cent sulfur content to $20.30 a barrel from $22.30.

Oil with one per cent sulfur content oil was cut to $28.15 from $28.89 a barrel. The price of high-grade, low-sulfur oil was left unchanged at $32.25 a barrel.

Residual fuel is used extensively to heat large apartment and commercial buildings, to power utilities and for other industrial purposes.

Antoinette model-owner says 'Let them eat cash'

SAN FRANCISCO (AP) — A replica of Marie Antoinette's residence at Versailles, complete with 30 rooms including the ballroom where the United Nations charter was signed, is up for sale for $2.5 million. But the deal is for cash only.

The 86-year-old mansion, known as Le Petit Trianon, includes eight marble fireplaces, columned facade, marble-floored atrium, indoor fountain and 2,000 square metres of living space.

Its heating bill is $300 a month, and taxes are $25,000 a year. The price is non-negotiable.

"We would like a family to buy it and we don't think it's so overwhelming that it can't be done," says Kevin White of Anderson Associates, the real estate agent handling the sale. "I know it sounds preposterous, but it's worth it."

White said the replica of the home Louis XVI gave to Marie Antoinette at Versailles in the 18th century is so well known as a San Francisco landmark that he is sure it would be bought within 90 days.

To aid the process, White put an ad in the *Wall Street Journal* — which he says drew 54 calls.

Twenty-five years ago, the house sold for $100,000.

Shaft mishap kills 23

Times News Services

JOHANNESBURG — A mine elevator cable snapped, plunging 23 miners more than 1½ kilometres to their deaths today at the bottom of the world's deepest and largest gold mine.

An official at the Vaal Reefs Gold Mine in Orkney about 95 kilometres southwest of here said three white miners and about 20 blacks were being lowered to work in the mine's No. 2 shaft when the cable suddenly gave way and sent the double-decker cage tumbling down the jagged rock face.

Nine rescue teams were sent underground to reach the wreckage where tons of rope and cable had toppled onto the cage.

The accident was the worst of its type at Vaal Reefs — the world's largest gold mine with more than 10,000 workers — but in a fire last year 102 miners died there.

Leftists threaten civil war

Times News Services

SAN SALVADOR — Leftist forces in El Salvador have moved a step closer to revolution by declaring themselves on a war footing.

And while members of the junta dismissed the move as an act of bravado, thousands of people jammed the Metropolitan Cathedral here today for a glimpse of the body of slain Archbishop Oscar A. Romero and new violence erupted in the strife-ridden Central American nation.

Political violence claimed the lives of 20 people, including 11 in Ciudad Barrios, the hometown of the slain archbishop 138 kilometres east of the capital.

Despite the government's show of confidence it has placed security forces on alert.

Meanwhile, all U.S. embassy dependents here have been evacuated for fear Romero's assassination would unleash massive violence, an embassy source said.

Boy, 7, smuggles marijuana

NEW YORK (AP) — A seven-year-old boy apprehended Wednesday at Kennedy International Airport was found to be carrying 11 pounds of marijuana, police said.

A spokesman said the incident reflects a new phase in the smuggling of drugs from the Caribbean.

"We've even had instances of kids being rented from their parents to fly down there and bring back drugs," said the official.

Police said the boy flew from Kingston, Jamaica, carrying an airline luggage carton full of plastic bags of Colombian marijuana. The boy's father, sensing trouble, ran away.

FRYE®
BENCHCRAFTED SINCE 1863.
Styles for the contemporary in ladies' and men's sizes.
Crockett & Jones
916 Douglas Street
Across from the Strathcona Hotel
383-6215



13 3/4%
Capital and interest guaranteed unconditionally
RoyMor offers you 13¾%* interest on a minimum investment of $1,000 - guaranteed by the Royal Bank.
Now—RoyMor Investment Certificates offer you several different choices to make your money grow. You can invest any amount you choose from $1,000 up, in $100 increments, for terms of 1 to 5 years, and interest can be paid annually, semi-annually or even monthly, depending on term and amount.
Example: $4,000 invested at 13¾% for 3 years will bring you interest payments averaging $550 a year for a total of $1,650.
Capital and interest are unconditionally guaranteed by the Royal Bank.
Ask for information at any Royal Bank branch. There's no better time than now to make a good investment.
*Rates subject to change.
ROYAL BANK

For The Finest In Meats
BAILEY & SON OLD COUNTRY BUTCHERS LTD.
IN THE MAYFAIR SHOPPING CENTRE 385-1401
★ GRADE A-1
★ PERSONALLY SELECTED
★ GUARANTEED TENDER
THAT'S Bailey's ★ Quality
So fill those FREEZERS WITH THE BEST & SAVE!!
BEEF SIDES 1.69 lb.
BEEF HINDS 1.99 lb.
ALL CUT, WRAPPED & FROZEN TO YOUR SPECIFICATIONS
30-lb. STEAK PACK 3.79 lb.
A combination of Sirloin, Porterhouse, T-bone & Wing Steaks. Total Price 113.70
TENDER, YOUNG PORK SIDES 1.09 lb.
60-65 lbs. NO HEAD — LEAF LARD REMOVED
... AND MANY OTHER VARIETY PACKS TO FILL YOUR NEEDS
30-day guarantee on all freezer meats. We reserve the right to limit quantities. Prices effective while present stocks last. Weight loss due to cutting, boning, and trimming will increase the price per pound.

● STORE-WIDE ●
SPRING CLEAN-UP SALE
PRICES SLASHED ON HUNDREDS OF FLOOR MODEL ITEMS
SUPER SAVINGS ON NAME-BRAND QUALITY FURNITURE & APPLIANCES
Here are a few examples of some of the tremendous savings:

	WAS	CLEARANCE
COLONIAL SOFA AND CHAIR. Plain beige, coil base, spring-filled cushions	1895.00	1488.00
SOLID WOOD TV STAND. Light maple, casters	116.00	88.00
MODERN SECTIONAL. Light Gold, 100% nylon cover	1549.00	988.00
ASCOT CHAIRS. 100% nylon, assorted colors	329.00	234.00
SOFA AND CHAIR. Modern, racing stripe cover	995.00	588.00
LARGE COCKTAIL TABLE. With 2 matching door commodes	799.00	488.00
ASSORTED OIL PAINTINGS	99.95	49.88
ADMIRAL 30" RANGE. Clock, timer, almond color	439.95	374.00
MATCHING ADMIRAL FRIDGE. Almond	589.95	519.00
QUEEN SIZE HIDE/A/BED. Hi-back Colonial, 100% nylon	999.95	688.00
QUEEN SIZE SIMMONS OSTERMOOR MATTRESS, Box spring and Frame	540.00	388.00
SOLID WOOD DINING TABLE. 4 chairs, maple finish	595.00	448.00
HEATER-VIBRATOR RECLINER. Brown only	239.95	188.00
KNECHTEL DINING SUITE. Mahogany, Duncan Fyffe, buffet, hutch, table, 6 chairs	3300.00	2488.00
LOOSE PILLOW BACK SOFA AND CHAIR. Solid green, nylon velvet cover. Slightly marked	1395.00	888.00
ADMIRAL AUTOMATIC WASHER. Almond color	589.00	466.00
MATCHING DRYER. For above	379.95	328.00
COLONIAL SOFA, LOVESEAT, ROCKER. 100% Floran nylon	1495.00	988.00
SOLID MAPLE BEDROOM SUITE. Features hi-poster bed and 2 night tables	2875.00	2188.00
SEALY "ANNIVERSARY" 39" MATTRESS. Box spring and legs	269.00	199.00
DELUXE CURVED BAR. 2 stools	649.00	495.00
SEALY COLONIAL SOFA BED. Beige tweed cover	829.95	580.00
TOSHIBA MICROWAVE. Meat probe, memory controls	819.95	688.00
TRADITIONAL SOFA AND CHAIR. Elegant rose covered 100% nylon	1395.00	988.00
4 VILAS DINING CHAIRS. Emberglow	107.50	78.00
ROUND COFFEE TABLE. Solid wood, rotating, maple finish	319.95	268.00
WALL HUGGER RECLINERS	359.00	269.00
VILAS TEA WAGON. Emberglow finish	564.00	488.00
WALNUT CEDAR CHESTS. 2 only	234.00	188.00
BEAUTYREST "Quietude" queen unit, floor model	620.00	496.00
CHEST OF DRAWERS. 4-drawer, white	189.00	129.00
MODERN SOFA AND CHAIR. Molded Urethene frame, lifetime guarantee, 1 rust, 1 brown	899.00	588.00

Due to these extremely low prices, sales will be on a "first come, first served" basis. There will be a small charge if delivery is required.
Tillicum Clearance Centre
(A Division of Tillicum Furniture Ltd.)
370 GORGE ROAD EAST (Across from B.C. Forest Products) 388-6613
Monthly payment plans available.

20,000 sterilized in Calif. prisons, hospitals

RICHMOND, Va. (AP) — More than 20,000 people in prisons and state hospitals were sterilized involuntarily over a 60-year period in California, says a newspaper report.

The *Times-Dispatch*, in a copyright story in today's editions, said about 5,000 of those people — epileptics, the mentally ill, and those labelled idiots, fools and feeble-minded — were sterilized at Sonoma State Hospital in northern California.

Most of the sterilizations are reported to have occurred before 1950.

The number of people sterilized in California is more than double the number performed in Virginia, the newspaper said. The number of sterilizations in Virginia had been little noted until recent newspaper investigations.

"It was one of the earliest and most vivid examples of science trying biomedical engineering under a tremendously distorted theory," said Dr. Jonas Robitscher, professor of psychiatry and law at Emory University in Atlanta.

Sterilization of those at California state hospitals for other than medical reasons ended last January with the repeal of a law which had authorized sterilization of anyone who deviated from normal mentality.

That law, in effect since 1951, had many procedural safeguards that reduced the number of sterilizations. But state laws dating back to 1909 granted virtually unlimited discretion to state hospital officials to operate on anyone who fell under their care, said the *Times-Dispatch*.

F. Burns Vick, executive director of the California Association for the Retarded, told the newspaper there had been no opposition over the sterilization practice.

"It was quick and easy," he said. "There was almost no comment. There was no objection at all."

The newspaper quoted a report by Sonoma State's late administrator, Dr. F. O. Butler, calling the sterilizations "justifiable because of the hereditary factors involved and because of their (the patients) frequent inability to care for their offspring."

The report by Butler was an analysis of 25 years of sterilization at the hospital before 1945. Butler served at the institution for 31 years.

Hundreds of young adults were placed in the hospital for sterilizations because their parents thought they were sexually permissive or had behavioral problems, the newspaper said.

Subjects of sterilizations at Sonoma between 1919 and 1943 were described by Butler as patients admitted for care and training, sex difficulties, custodial care, general maladjustment, and epilepsy.

Walking on heir!

SACRAMENTO, Calif. (AP) — Tim Twomey is one happy man!

Twomey, who made medical history in 1977 by receiving the first testicle transplant, now is the proud father of a baby boy.

The 33-year-old sheriff's deputy was born without testicles but got one from his identical twin in an operation performed in St. Louis by Dr. Sherman Silber.

His wife, Jannie, 29, gave birth here Tuesday to a six-pound, 14-ounce boy.

Of other such transplants, Silber said: "We are not about to embark on it without identical twins or an autoplant — from one part of the body to another — until the immunological problems that might lead to rejection have been solved."

CAPITAL

SHOP THURS.-FRI. 9 'til 9 SAT. 'til 5:30

Spring Sale

ENDS SATURDAY MARCH 29th

RUBBERMAID "CAN"
17 gal. olive green plastic garbage "can" with locking lid.
Reg. 12.95 each
SPRING SALE 9.88

ELECTRIC LAWNMOWER
Canadian General Electric PM104 electric mower with swing-over handle, grounded electrical system — adjustable cutting height — 18" single blade with 6" rubber tires.
Regular 119.95 each.
SPRING SALE 94.88
50-FOOT 18/3 EXTENSION CORD 6.88

GARDEN HOSE
½"x50' nylon reinforced plastic garden hose with full-flow brass couplings.
SPRING SALE 6.49

GARDEN BARROW
#909 ERIE light-duty garden wheelbarrow — ASSEMBLED and ready for use.
SPRING SALE 23.88

LIGHT BULBS
G.E. "BEST BUY" inside frost light bulbs — 2 per package in 40-60 or 100 WATTS
SPRING SALE PKG. ..... 59¢

ROOF RACKS
3 popular models — round bar with gutter mount, square bar with gutter or soft pad mounts. 5-foot width.
Regular 19.95 set.
SPRING SALE 14.99

GARDEN SHOVEL
COMET by TRUE TEMPER round mouth garden shovel with fire hardened hardwood long handle.
Regular 9.95 each
SPRING SALE 6.99

WELDED FENCE
50 foot rolls, 14 gauge galvanized metal welded fence with 4" x 4" top wires and 1" x 4" bottom wires. Ideal for keeping small animals out of gardens, flower beds, etc. 35" high. Regular low price 19.95 roll.
SPRING SALE 15.88

POTTING SOIL
PERSONAL SHOPPING ONLY — NO DELIVERY AT THIS LOW PRICE!
30-lb. bag sterilized potting soil.
SPRING SALE 1.39

FIRE EXTINGUISHER
5 B/C rated dry chemical fire extinguisher for boats, trailers, trucks, homes etc. Regular low price 14.95.
SPRING SALE 11.88

SCOTTY DOWNRIGGER
DEPTH KING deluxe downrigger — built-in depth counter, 200 foot 125 lb. test wire line, release clip and mounting bracket.
Reg. 94.50 each
SPRING SALE 74.50

POLY SHEETING
4-MIL BLACK or CLEAR poly — 10' wide in 25' roll (250 sq. ft.) for use as utility covers, killing unwanted weeds, etc.
Regular 5.49 roll
SPRING SALE 3.99

TREMCLAD PAINT
Formulated to inhibit rust — no primer needed on most metals. Available in 11 colors at timely savings! Repaint your patio furniture, outdoor swings, etc., NOW . . . AND SAVE.
½ PINTS Regular 2.65 SPRING SALE 2.09
13-oz. SPRAY Regular 3.65 SPRING SALE 2.95
QUART Regular 7.99 SPRING SALE 6.39
GALLON Regular 24.95 SPRING SALE 19.95

BALL GLOVES
SPRING spells baseball and softball. Our entire selection of top quality all-leather ball gloves for the small fry to the senior by D&R, SPALDING, etc. — ALL AT 20% OFF!
e.g. YOUTHS — Reg. 17.95 each ..... SPRING SALE 13.99
SENIORS — Reg. 49.95 each ..... SPRING SALE 39.95

TORQUE WRENCH
½" square drive torque wrench — dual range 0-150 ft. lb. or 0-20 metric kilograms.
Regular 17.95 each.
SPRING SALE 12.99

ALUM. EAVESTROUGH AND DOWNPIPE
Prefinished WHITE or BROWN enamelled aluminum eavestrough or downpipe in 3-metre lengths. Our regular price 5.49 length.
SPRING SALE 3.99

FLOATER® COAT
By MUSTANG — final chance at this low, low price! Men's and ladies' regular models in a good selection of colors. S.M.L. or XL.
ONLY 41.88

BUZZ BOMBS
3" or 4" narrow
SPRING SALE .....ea. 1.59

DAIWA 275 MOOCHING REEL
SPRING SALE 29.88

6" PEETZ TROLLING REEL
SPRING SALE 27.88

BAPCO INTERIOR PAINTS
Give the interior of your home a SPRING spruce-up with quality BAPTONE paints. WHITE and your choice of hundreds of custom pastel colors.
FLAT LATEX Quart — Reg. 3.29 SPRING SALE 2.65
GALLON — Reg. 10.95 SPRING SALE 8.75
WASH 'WEAR LATEX GAL. — Reg. 13.95 SPRING SALE 11.15
SEMI-GLOSS LATEX OR OIL BASE Quart — Reg. 4.25 SPRING SALE 3.39
Gallon — Reg. 13.95 SPRING SALE 11.15
SIMILAR SAVINGS ON BAPCOLITE MARINE ENAMELS

BOAT CUSHION
15"x15"x2" thick foam filled boat cushion — GOV'T APPROVED — doubles as life-saving unit and cushion on small pleasure craft.
Regular 14.95 each.
SPRING SALE 11.88

GREB WORK BOOTS
8" dark brown leather workboots with C.S.A. approved steel toe. Vulcanized composition sole has treaded non-slip design. Made in Canada in EEE widths. Men's full and half sizes 7 to 11.
Regular 49.95
SPRING SALE..pr. 39.49

NORTH STAR JOGGERS
Lightweight joggers of beige suede uppers with sturdy composition soles. Specially cushioned mid sole provides maximum comfort. Smart-looking design for casual wear, too. Available in D widths, men's full and half sizes 6½ to 12.
Regular 25.95
SPRING SALE .....pr. 19.95

MEN'S WEAR

HOWICK PAINTERS PANTS
Go for style with 100% cotton prewashed denim 'painters' pants' by HOWICK. Pockets have contrasting white stitching. Sizes 26 to 36.
Regular 26.98
SPRING SALE .....pr. 19.95

BRITTANIA CORDS
Smart-looking cords with 2 front slash pockets and clean back styling. Made of 85% cotton/15% polyester in grey, brown, tan, and blue. Straight leg styling. Sizes 26 to 34.
Regular 25.95
SPRING SALE .....pr. 18.95

Le CULOTTIER JEANS
Modified wide-leg styling and front slash pockets in comfortable, prewashed 100% cotton denim. Sizes 26 to 36.
Regular 24.95
SPRING SALE .....pr. 19.95

Le CULOTTIER CORDS
There's grey, tan, navy, natural and brown in 100% cotton corduroy. There's slash pockets in front, patch pockets in back, and modified wide-leg styling. Sizes 26 to 36.
Regular 24.95
SPRING SALE .....pr. 19.95

FABRICS

CO-ORDINATE SUITINGS
Suits are a fashion basic this season, and this selection of co-ordinates includes natural tones, oatmeal and ice cream colors of mint, blue, and rose. There's plains with matching checked and flecked designs in textured poly/cotton and poly/cotton/silk blends.
Regular 9.95 to 12.95 M
SPRING SALE, Metre 7.95 to 10.29

PRINTED COTTONS
Calicos and florals on assorted colored and ivory grounds. 50% polyester/50% cotton blends. 115 cm wide.
SPRING SALE .....Metre 2.49

SHANGHAI CREPE
Soft, silky crepe of 100% polyester. Lovely abstract floral in white on grounds of wine, plum, teal, or mid blue. 115 cm wide.
Regular 7.95
SPRING SALE .....Metre 6.89

CORDUROY
Heavy weight 100% cotton corduroy with flannel backing. Suitable for pants, blazers, etc. Choose from chocolate brown, deep beige, or dark teal. 90 cm wide.
Regular 6.95
SPRING SALE .....Metre 3.95

WHITEGOODS

PILLOW CASES
100% cotton, white pillow cases with scalloped edges trimmed in green, blue, yellow or pink thread.
Regular 3.69 pair.
SPRING SALE .....Pr. 2.89

TOWEL SETS
Soft, sheared towels by J.P. STEVENS. Available with a floral bouquet in brown, green or blue tones on an ivory ground, plus solid shades of burgundy, brown or beige.
PLAIN BATH Regular 9.79 SPRING SALE .....ea. 7.79
PLAIN HAND Regular 6.69 SPRING SALE .....ea. 5.29
PLAIN FACE Regular 2.99 SPRING SALE .....ea. 2.39
PRINT BATH Regular 8.79 SPRING SALE .....ea. 6.95
PRINT HAND Regular 5.69 SPRING SALE .....ea. 4.49
PRINT FACE Regular 2.79 SPRING SALE .....ea. 2.19

KITCHEN SETS
Great idea for shower gifts or decorating your kitchens. Quilted sets in solid shades of brown or ivory, plus a cheery floral design in yellow or brown.
POT HOLDERS Regular 1.49 SPRING SALE ..... ea. 1.19
OVEN MITTS Regular 5.95 SPRING SALE ..... pr. 4.95
TOASTER COVERS Regular 4.89 and 5.29 SPRING SALE .. ea. 3.89 and 4.29

YOUTH JEANS
100% cotton prewashed denim jeans with 2 front scoop pockets and 2 back patch pockets. Youth sizes 7 to 14.
Regular 11.95
SPRING SALE ..... pr. 9.95

POLYFOAM — 20% OFF
Save on non-allergenic white polyfoam for mattresses, cushions, upholstery work, etc.
CUT TO SIZE
¼" Reg. 13¢ sq. ft. SPRING SALE .....sq. ft. 10¢
½" Reg. 25¢ sq. ft. SPRING SALE .....sq. ft. 20¢
¾" Reg. 38¢ sq. ft. SPRING SALE .....sq. ft. 30¢
1" Reg. 50¢ sq. ft. SPRING SALE .....sq. ft. 40¢
1½" Reg. 75¢ sq. ft. SPRING SALE .....sq. ft. 60¢
2" Reg. 1.00 sq. ft. SPRING SALE .....sq. ft. 80¢
3" Reg. 1.50 sq. ft. SPRING SALE .....sq. ft. 1.20
4" Reg. 2.00 sq. ft. SPRING SALE .....sq. ft. 1.60

MASTER CHARGE or CHARGEX
ADDITIONAL PARKING IN OUR LOWER PARKING LOT

CAPITAL
1900 STORE STREET
385-9703
IRON & METALS LTD.

Diet doctor left $220,000 to his slayer

WHITE PLAINS, N.Y. (AP) — The woman accused of killing the doctor who developed the Scarsdale Diet would receive $220,000 under his will, and $200,000 would go to the nurse who reportedly was the third member of a love triangle.

The will of Dr. Herman Tarnower, 69, was filed Wednesday in Westchester County Surrogate Court. It disposed of about $1 million, including the $220,000 to Jean Harris, who was indicted Tuesday in his March 10 shooting death, and the $200,000 to nurse Lynne Tryforos.

Mrs. Harris, free on $40,000 bail, faces 25 years to life in prison if convicted on the second-degree murder charge.

Conviction also would mean that she could not inherit Tarnower's money.

The doctor, who never married, was a long-time companion of Harris. Recently, he had been seeing Mrs. Tryforos, who is divorced.

The 13-page will also set aside $190,000 for the college educations of Mrs. Tryforos' two children and six children of his nieces and nephews. Method of disbursement was not mentioned.

Under the will, dated Jan. 21, 1980, the two Tryforos children, Laura and Electra, each also would receive $20,000 in a trust fund.

The will left $350,000 to be divided among 10 nieces and nephews, a cousin and an uncle.

Tarnower's sister, Pearl Schwartz, is to receive $1,000 and the doctor's $500,000 estate in Purchase, where he was shot to death.

Also named in the will was Tarnower's driver, Henri Von Der Breken, and his wife, Suzanne, who would each receive $32,000, on the basis of $2,000 for each of the 16 years they had worked for Tarnower.

Harris, 57, is the former headmistress of the posh Madeira School for girls in Greenway, Va.

She told police the killing was unintentional — that she had driven from Virginia to have Tarnower kill her, and that there was a struggle in which the doctor was shot four times.

Tarnower requested in the will that his remains be cremated and that his ashes be deposited in a pond on his property in Purchase. The body was not cremated, however, and was instead was buried at Mount Hope Cemetery in nearby Ardsley.



TURN TO PAGE 19

Colombia authorities expect more captives freed

Times News Services

BOGOTA — Leftist guerrillas may release four more hostages, but they are not expected to include any of the 19 diplomats being held at the Dominican embassy, government sources said today.

In addition to the diplomats, the April 19 (M-19) movement guerrillas are holding 10 men, mostly Colombian guests who were attending a diplomatic reception at the embassy when it was captured Feb. 27.

Three other non-diplomats, all Colombians, were released on Tuesday.

The reports that another four hostages could be freed came after a two-hour and 46-minute ransom negotiating session Wednesday. It was the longest round of bargaining since the hostages were taken.

The talks, the seventh round, were held in the same unmarked police van with its back doors removed that is parked near the front entrance of the embassy that has been the scene of the previous negotiating sessions.

The M-19 was once again represented by a tiny woman guerrilla wearing a black hood bearing the group's initials painted in white.

The diplomats held hostage include U.S. Ambassador Diego Asencio, Papal Nuncio Angelo Acerbi, the ambassadors of Switzerland, Egypt, Israel, six Latin American nations, two charge d'affaires and six consuls.

Twenty-four hostages have been freed by the guerrillas since the siege began.

Meanwhile, the permanent council of the Organization of American States Wednesday called the occupation of the Bogata embassy an unacceptable assault and a violation of the rights of man.

FAIRWAY

272 GORGE ROAD WEST
MON.-THURS. 9-9 FRI., SAT. 8-9 SUNDAY 9-6
PRICES EFFECTIVE THURS., FRI., SAT. MAR. 27, 28, 29
We reserve the right to limit quantities. While Stocks Last.

CANADA GRAIN FED BEEF CROSS RIB ROAST GR. A lb. 1.69
SWIFT PREMIUM BUTTERBALL TURKEY ..... GR. A lb. 1.29
FRESH SMALL SIDE PORK SPARERIBS ..... lb. 1.19
FRESH CHICKEN Drumsticks, Breasts, Thighs ..... lb. 1.39
CANADA GRAIN FED BEEF CHUCK STEAK ..... GR. A lb. 1.19
FRESH SHOULDER BONELESS PORK BUTT ROAST ..... lb. 1.19
FRESH GOVT. INSPECTED GROUND PORK ..... lb. 1.29
FRESH CHICKEN WINGS ..... lb. 89¢
FRESH LEAN GROUND BEEF ..... lb. 1.99
DEVON SLICED SIDE BACON ..... 1-lb. pkg. 99¢
SCHNEIDERS OLD FASHIONED BONELESS HAM ..... lb. 2.99

FARM FRESH LARGE EGGS GR. A doz. 88¢
Limit 2 doz. with over $20 order

KRAFT PROCESSED CHEESE SLICES Thin 24's ..... 1 lb. pkg. 1.89
FACELLE ROYALE PAPER TOWELS ..... 2 roll pkg. 98¢
KRAFT with cheese MACARONI DINNER .....3 225 g boxes 1.00
GOLD SEAL FLAKED WHITE TUNA ..... 6½-oz. tin 1.39
ALPHA UNPASTEURIZED CREAMED HONEY .....2-lb. tub 1.79
NABOB ORANGE PEKOE DELUXE TEA BAGS .....125's box 2.89
KRAFT MAYONNAISE .....750 ml jar 1.47
KRAFT CALORIE WISE 1000 ISLAND DRESSING .....500 ml btl. 1.19
SCHWEPPES DRY GINGER ALE .....2 750 ml btls. 79¢ plus deposit

HEINZ TOMATO KETCHUP 32 fl. oz. btl. 1.29
HEINZ Limit 10 tins per family TOMATO SOUP ..... 5 10-fl.-oz. tins 89¢
KLEENEX FACIAL TISSUES ..... 200's lge. box 69¢
REYNOLD'S ALUMINUM FOIL ..... 18"x25' roll 1.49
NALLEY'S ASSORTED POTATO CHIPS .....200 g box 79¢
WELCH'S GRAPE JELLY .....24-fl.-oz. jar 1.39
NIAGARA FROZEN ORANGE JUICE .....12-fl.-oz. tin 65¢
McCAIN FROZEN FANCY BRUSSELS SPROUTS ..... 2-lb. bag 1.29
YORK'S FROZEN WHOLE KERNEL CORN ..... 2 lb. bag 99¢
CARNATION FROZEN HASH BROWN POTATOES .....5-lb. bag 89¢
GOLDEN RIPE BANANAS ..... lb. 27¢
MEXICAN FRESH GREEN PEPPERS ..... lb. 39¢
MEXICAN VINE RIPE TOMATOES ..... lb. 33¢

U.S. FRESH STALK CELERY ea. 39¢
3-27

Sears

Hurry in for special savings on Kenmore appliances!

3 days left to shop for all the values in our national Sears Days event!

Save $50 Refrigerator
629.98 Reg. $679.98
a — 17.1 cu. ft. All-frostless model has two 10-position shelves; 3-temperature butter conditioner; twin crispers. 155-lb. capacity freezer has full-width shelf, door shelf and handy juice can rack. White, R.H. 46R 079 920. Golden Wheat, Almond $10 extra.

Save $30 Mark 3 range
399.98 Easy-clean, Reg. $429.98
b — Easy-clean Model has glass backguard with fluorescent light. Plus clock-controlled oven, controlled variable broil. 'Infinite Heat' switches for two 8" and two 6" elements. White 22R 066 090 DL. Golden Wheat or Almond $10 extra.
Self-clean model. As above. White. 22R 066 790. Reg. $579.98 $549.98
Colors as above $10 extra.

Save $50 Dishwasher
439.98 Reg. $489.98
c — 7-pushbuttons Include Pots 'n Pans, Water Miser, Sani-Rinse, Hot and Cool Dry. Plate Warmer, Light Wash on dial. Macerator blade. White. 26R 079 451. Golden Wheat and Almond $10 extra.
Built-in with interchangeable colored panels. 26R 079 330. Reg. $459.98 $409.98

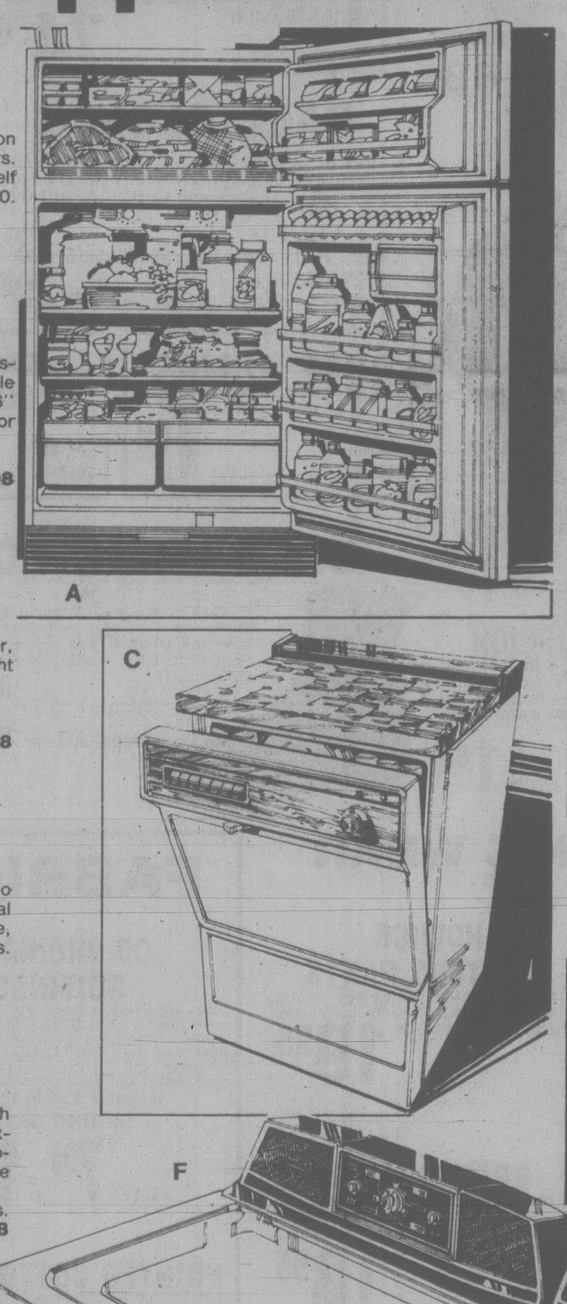
Save $80 Microwave oven
699.98 Reg. $779.98
d — Simply preprogram The 5 steps and let your oven do the rest. With 10 power settings, meat probe, digital L.E.D. readout to indicate cooking time, temperature, power setting, time - of - day and programing errors. 22R 099 895.

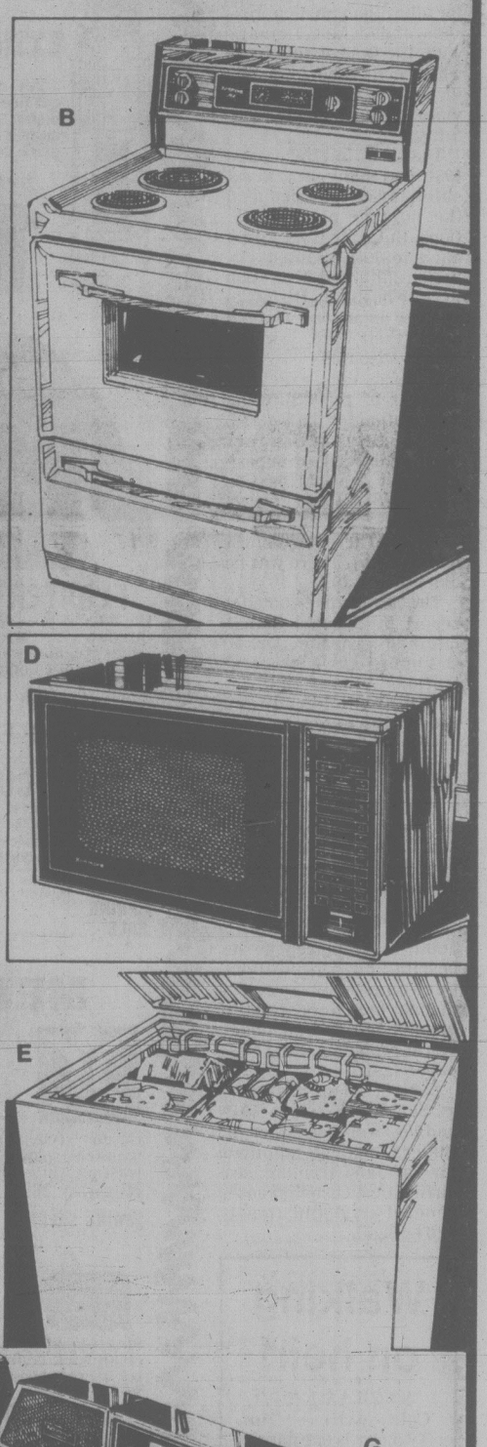
Save $20 Chest freezer
289.98 Reg. $309.98
e — 7 cu. ft. model needs only 1 sq. yd. area. With energy - saving insulation in walls and bottom, two exclusive stackable baskets, interior and power interruption lights, bottom booster freezing coils. White 47R 030 750.
15-cu. ft. chest freezer holds up to 520 lbs. Not illus. 47R 031 550. Reg. $374.98 $354.98

Save $30 Kenmore washer
429.98 Reg. $459.98
f — 3 programs Normal, Knit/Delicate and Permanent Press. 5 wash/rinse temperature combinations, adjustable water level, 2-speed motor. Roto-Swirl agitator for gentle cleaning action. White. 26R 048 220. Golden Wheat $10 extra.
Suds Saver model. White 26R 058 220, $30 more.

Save $20 Kenmore dryer
289.98 Reg. $309.98
g — Fabric Master Setting gives you automatic time control, won't overdry clothes. Low, medium and high timed temperature selections; timed dry; air setting. 10-minute cool-down prevents wrinkles in no-iron fabrics. Lint screen is top mounted. White. 26R 088 220. Golden Wheat $10 extra.

Sears: Refrigerators (46), Freezers (47), Washers and Dryers (26), Ranges (22)
Phone Enquiries: 595-9111. Advertised prices in effect now through 5:30 p.m. Saturday, March 29, while quantities last.





Extend your Kenmore appliance guarantee
Don't worry! At Sears you can extend your regular guarantee for the life of your Sears appliance for just pennies a day. Our Extended Guarantee gives you professional at-home service all the time, with no additional cost for parts or labor. Ask about it today.

Save $30 3-program washer
429.98 Reg. $459.98

Save $20 Fabric Master dryer
289.98 Reg. $309.98

Simpsons-Sears Ltd.
'Reg.' and 'Was' refer to Simpsons-Sears Ltd. prices

VICTORIA'S DAILY Classified

INDEX

VITAL STATISTICS
1 Births
8 Miscellaneous Cards of Thanks
308 Deceased Cards of Thanks
305 Deaths and Funerals
312 Florists
310 Funeral Directors
309 In Memoriam
313 Miscellaneous
311 Monuments

NOTICES
14 Announcements
16 Catering, Banquets and Reception Rooms
15 Coming Events and Meetings
20 Lost and Found
18 Places to Visit

EMPLOYMENT
28 Employment Service
21 Help Wanted — General
22 Office Help
26 Part Time — Temporary Help
24 Sales Persons and Agents
30 Situations Wanted
23 Skilled Trades
25 Teachers

BUSINESS SERVICES
36 Services Directory

PERSONAL SERVICES
33 Bands, Musicians and Orchestras
40 Business Personals
43 Dancing
42 Education
41 Legal Services
71 Music Teachers
39 Personals
34 Pre-Recorded Music
32 Trade Schools
38 Travel

MERCHANDISING
83 Aircraft
117 Antiques and Arts
78 Bicycles
80 Boats and Marine
65 Building Supplies
93 Cameras, Supplies and Photo Finishing
127 Chicks, Poultry, Hatching Eggs, Supplies
101 Children's Miscellaneous
116 Coins and Stamps
135 Farm Implements
60 Fuel
97 Furniture
105 Garage Sales
120 Garden Supplies
99 Groceries, Meats and Produce
95 Heating & Fireplaces
130 Heavy Equipment and Machinery
128 Livestock, Supplies and Events
96 Major Appliances
100 Miscellaneous for Sale
103 Miscellaneous Wanted
109 Miscellaneous to Rent
77 Motorcycles
70 Musical Instruments
125 Pets and Supplies
92 Sporting Goods
81 Sailboats
94 Store and Office Furniture and Equipment
115 Swaps
63 Timber
98 TV, Stereo, Radio Sales and Service
112 Wanted to Rent, Miscellaneous

AUTOMOTIVE
155 Automobile Financing and Insurance
164 Auto Body and Painting
168 Campers, Trailers and Motor Homes
166 Cars and Trucks Wanted
150 Cars for Sale
148 Lease Vehicles
149 New Car Directory
160 Parts, Accessories and Service
151 Sports, Import Cars
158 Tires
154 Trucks, Buses and Vans
156 U-Drive and Auto Washing

ACCOMMODATION
185 Convalescent and Rest Homes
175 Hotels
178 Summer Homes, Cottages and Resorts
181 Tourist Accommodation

RENTAL
201 Apartments to Rent, Furnished
200 Apartments to Rent, Unfurnished
203 Apartments Wanted
206 Duplexes to Rent
207 Duplexes Wanted to Rent
202 Furniture to Rent
215 Halls, Warehouses, Stores and Offices to Rent
197 Housekeeping Rooms to Rent
199 Housekeeping Rooms Wanted
211 Houses to Rent, Furnished
210 Houses to Rent, Unfurnished
212 Houses Wanted to Rent
205 Rental Agencies
190 Room and Board
191 Room and Board Wanted
193 Rooms to Rent
194 Rooms Wanted
204 Shared Accommodations

FINANCIAL
155 Automobile Financing and Insurance
233 Mortgage Loans and Insurance
234 Mortgages for Sale
230 Personal Loans and Insurance
235 Wanted to Borrow

REAL ESTATE
280 Acreage for Sale and Wanted
240 Business Opportunities
241 Business Opportunities Wanted
247 Commercial or Industrial Properties
258 Condominiums
253 Country Homes and Properties
270 Exchange Real Estate
290 Farms for Sale and Wanted
263 Garages for Sale, Rent, Wanted
293 Gulf Island Properties
250 Houses for Sale
265 Houses Wanted to Buy
295 Listings Cancelled
268 Listings Wanted
271 Lots for Sale
294 Mainland and Out-of-Province Properties
169 Mobile Homes and Parks
273 Property for Sale
274 Property Wanted
244 Revenue Property
245 Revenue Properties Wanted
259 Townhouses
285 Up-Island Properties
256 Waterfront Properties

386-2121

Monday through Friday, 8 a.m.-6 p.m. Saturday, 8 -5:30 p.m.

CLASSIFIED ADVERTISING RATES

All rates quoted are for insertion in both The Daily Colonist and Victoria Times.

SPECIAL PRIVATE PARTY WORD RATES
10 word minimum
1 or 2 days 15c per word per day
3 to 5 consecutive days 12c per word per day
6 consecutive days or more 10c per word per day

Real estate, mobile home, rental, clubs, organizations and business advertising does not qualify for these rates.

GENERAL WORD RATES
10 word minimum
1 or 2 days 19.75c per word per day
3 to 5 consecutive days 16.00c per word per day
6 or more consecutive days 13.75c per word per day

SEMI-DISPLAY LOCAL RATES
Any advertisement which varies from 6 pt. regular classified style shall be considered semi-display.
14 agate lines per column inch.
1 or 2 days 71.50c per agate line per day
3 to 5 consecutive days 64.50c per agate line per day
6 or more consecutive days 57.25c per agate line per day

Contract rates for local businesses available on request.

NATIONAL AND OUT OF PROVINCE RATE
Regular Classified 22¢ per word.
Semi-Display 85¢ per agate line.
14 agate lines per column inch.

BIRTH NOTICES
Up to 30 words $4.00
Each additional word 15c

DEATH NOTICES, MEMORIAL NOTICES AND CARDS OF THANKS
61.50c per count line per day
3 consecutive days 53.25c per count line per day

PRIVATE BOX NUMBERS $3.50
Private Victoria Press box numbers are for use only in conjunction with advertising published in the Victoria Times and The Daily Colonist.

VICTORIA OFFICE
2621 DOUGLAS ST. V8W 2N4
Classified counter service, 8:30 a.m. to 5:30 p.m., Mon. to Fri. Closed Saturday.

DUNCAN OFFICE
Advertising, Circulation, Editorial and General information,
746-6181.
109 Ingram St. V9L 1N8

TERMS OF PUBLICATION

F.P. Newspapers Limited shall not be liable for non-insertion of any advertisement beyond the amount paid for such advertisement.

In the event of error occuring the liability of F.P. Newspapers Limited shall not exceed the charge for the space actually occupied by the item in question.

All claims of error in publication shall be made within 12 hours thereafter and if not made shall not be considered. No claim will be allowed for more than one incorrect insertion nor for errors not affecting the value of advertisement.

All estimates of cost are approximate. Advertisers will be charged with space actually used.

All advertising copy will be subject to the approval of the Victoria Press, who reserve the right in its sole discretion to classify, reject or insert copy furnished.

All advertisements must comply with the British Columbia Human Rights Act. This act states no advertisement may state or imply a preference, limitation or specification on the basis of an applicant's race, religion, colour, marital status, ancestry, place of origin, age; or sex (unless the matter relates to the maintenance of public decency AND prior approval has been obtained through the Human Rights Branch).

While every endeavor will be made to forward replies to box numbers to the advertiser as soon as possible, we accept no liability in respect of loss or damage alleged to arise through either failure or delay in forwarding such replies, however caused, whether by negligence or otherwise.

NOTICE OF COPYRIGHT

Full complete and sole copyright in any advertisement produced by F.P. Newspapers Limited is vested in and belongs to F.P. Newspapers Limited, provided, however, that copyright IN THAT PART AND THAT PART ONLY of any such advertisement consisting of illustrations, borders, signatures or similar components which is, or are, supplied to Victoria Press by the advertiser in the form of reproduction proofs, veloxs, etc., and incorporated in said advertisement shall remain in and belong to the advertiser.

CIRCULATION INFORMATION

The Daily Colonist 383-4111 Victoria Times 382-3131

Wherever carrier service is maintained, $4.50 per month.
By mail — Vancouver Island and Gulf Islands, $7.00 per month, $20.00 per 3 months, $40.00 per 6 months, $80.00 per year. Rest of Canada, $8.00 per month, $22.50 per 3 months, $45.00 per 6 months, $90.00 per year.
Outside Canada, $20.00 per month, $240 per year.

BY MAIL
Saturday Times Only Sunday Colonist Only
Canada 60 cents per copy, $30.00 per year. Outside Canada, $1.10 per copy, $55.00 per year.

The Daily Colonist Second Class mail registration No. 0516.
Victoria Times Second Class mail registration No. 0625.

ISLAND REPRESENTATIVES
Duncan, Chemainus — Mr. HILTON HOLT 746-6181
Nanaimo 758-9633 Lake Cowichan 749-6206
Port Alberni — Mr. Fred Suhr 723-8312

1 BIRTHS

Anderson — Born to Howie and Linda, on March 21, 1980, a boy, Scott Christopher, 6 lb. 7 oz., a brother for Travis. Thanks to the wonderful V.G.H. staff.

PORTER — Born to Norman and Ann on March 14, 1980, a boy, James Kristofor, 8 lbs. 9 ozs. A brother for Nadia. Thanks to Drs. Rhone and Morrison and Jubilee staff. Insured.

ROSS — Maureen and James announce the arrival of Elizabeth Mary Mae, March 23, 1980, 8 lb. 2 oz. Special thanks to Drs. Ridyard, Bowers and Popkin, nurses Ruth Buchanan and Liz Vickers, and to V.G.H. maternity staff. Insured.

SMITH — Born to Jerry and Leslie (nee Baines) on March 19th, 1980, a girl, Ashley Lyn, 7 lbs., 10½ oz., at Nanaimo Regional Hospital.

VIBERG — Born to Glen and Leslee (nee Paterson) on March 17, 1980, at Royal Jubilee Hospital, a boy, Jason Glen, 6 lb. 5½ oz. Many thanks to Dr. J. G. Houston and maternity staff at R.J.H.

14 ANNOUNCEMENTS

QUILTING LESSONS BEGIN soon. Satin Moon Quilt Shop. 383-4023 or 386-8656.

15 COMING EVENTS AND MEETINGS

Vic West Soccer BINGO
EVERY THURSDAY
O.A.P HALL
EARLY BIRDS 6:45 PM

ESQUIMALT SPORTS BINGO
ESQUIMALT LEGION
CORNER ESQUIMALT AND ADMIRALS RD
EVERY THURSDAY
Early Bird 6:45 pm
Free Bus to Town

ROTARY AUCTION
SATURDAY MARCH 29
Preview 10am, Auction 11am
OLD STUFF, NEW STUFF
Car, TV, washers, dryers, new lumber, etc. etc.
PLACE: Centennial Hall, Vancouver Island Exhibition Park (next to Beban complex on Bowen Rd.)

NANAIMO
SPONSORED BY
Nanaimo North Rotary Club
PROCEEDS TO
Scholarships and other Rotary projects.

PILOTS AVIATION SEMINAR BC
AVIATION COUNCIL
Coastal facilities. Safety. Airmanship. Survival. Weather. Communications. Pilot and owner concern. Maintenance. Insurance. At the Red Lion Inn, Saturday, March 29th. Full day seminar with luncheon, buffet dinner dance. Registration information, contact Victoria Flying Club. 656-2833, 656-4321.

ADULTS AND CHILDREN will love Easter Sunday morning at The Captain's Palace Restaurant. An exciting Easter hunt in the garden, then a scrumptious breakfast of golden pancakes with a huge bunny master of ceremonies. Outside again to touch and love real live cuddly lambs, a bottle fed baby goat, piglets and many more. All this for $3.50 per person, big or small, but you must reserve now. Call 388-9191.

PENINSULA SINGLES CLUB
Dance at McMorran's Seaview Room, 5110 Cordova Bay Road, Friday, March 28. Dress informal, 9-1. All singles, divorced, separated or widowed persons welcome. A floor show, B.C. championship dancers, David and Natalie Ward. Tickets at Hillside Mall. For information and reservations, call 479-7195.

ATHLETIC BINGO
EVERY WEDNESDAY
Garth Homer Centre
813 Darwin
Early Birds 6:45 p.m.

COLLECTABLES SHOW & SALE
Sancha Hall Sidney
MARCH 29-30
10 AM - 8 PM.
Door Admission 50¢
For information phone 656-4523
Sponsored by SANSCHA

SPCA
The Women's Auxiliary will hold a RUMMAGE SALE on MARCH 28th at CENTENNIAL UNITED CHURCH HALL, 612 DAVID STREET from 11 A.M. to 1 P.M. Doors open at 11 A.M. NO SELLING UNTIL 11 A.M. COME AND BRING YOUR FRIENDS.

WELCOME TO VICTORIA'S Singles Happening Dance Saturday April 5th at Leonardo Da-Vinci Centre, 195 Bay St. 9-1am. A casual and friendly evening for single people ages 25-55. Admission by ticket only. Tickets at Hillside Mall. Phone 595-5281, 382-5619, 384-5789.

LESBIAN INFORMATION and social night every 2nd Thursday, 7:30-9:30pm. 106 Superior Street, March 27th and April 10th. Sponsored by Flag, Box 237, Station E, Victoria.

SWAP AND SHOP
Blanshard Community Centre, 901 Kings Rd. Every Sat. 10-4pm. Great bargains, new items and old. Sellers wanted. 388-7696, 387-5506

RUMMAGE SALE, FAIRfield United Church Hall, Fairfield and Moss Street, Saturday, March 29th at 10 am under the auspices of Chapter A), PEO Sister hood.

MINUS ONE CLUB DANCE for widowed, divorced, separated. 9:30 pm, Friday March 28, Elks Hall, 732 Cormorant. Blue Diamonds playing. Phone 386-7098, 598-8314.

SWAPPE & SHOPPE
521 Craigflower Rd, Sundays 10am-4pm. Call 388-6120 weekdays 9am-3pm, Sat. 10am-12pm.

VAL'S GIFTS OLDE AND NEW. Sale! March 31st to April 3rd. China, jewelry, housewares, from 10-50% off. 1508 Haultain St.

RUMMAGE SALE, MARCH 29, 9:30am, Memorial Hall, Christ Church Cathedral, 912 Vancouver St.

AVON BOTTLES, COINS AND stamps for sale at Collector's Show at Sanscha Hall, Sidney, March 29 and 30.

TODAYS SINGLE WORLD Dance Saturday, March 29. For information call 383-9626.

½ PRICE CLOTHING SALE, St. Vincent De Paul Store, 840 View. March 24-29, 382-3213

20 LOST and FOUND

STUPID IS LOST
Our family cat has left home again. Why we want him back I don't really know but we do. Stupid has been away since Mar 16th. Cedar Hill-Maplewood area. No collar, orange & white, raccoon type tail. Please call 384-5040, 384-8051.

LOST: BLACK AND WHITE male Huskey cross, blind in 1 eye, wearing chain collar and tag. Disappeared March 19th from Deep Cove. $50 reward offered. Please contact, 656-0053

LOST: ORANGE 19" BRC SEMI pro 10 speed on March 21. Reward for return or information of where about's. 381-5368 after 5pm.

LOST: DARK GREY/BLACK part persian cat, female, recently spayed, her name is Muffin. Children really miss her. Fernwood area. 595-8871

FOUND 3 MONTH OLD puppy, black with white spot on chest, South Fairfield area. Home 384-2233, Business 388-8020.

LOST-METCHOSIN/ROCKY Point area, small brown terrier, collar with name and address, "Amy". Reward. Call Sheila at work 382-3171, home 595-9975.

LOST: ORANGE TABBY CAT, white chest, Arbutus-Haro area. Very friendly; likes cars. 721-3619.

LOST-SMALL GRAY CAT NEUtered male. We miss Howie very much, $25 reward on his return. 592-7823.

LOST: IN VICINITY OF CADboro Bay Rd. and Estevan male tabby cat. Distinctive marking, 6 claws on front paw. 477-7390.

LOST UVIC STUDENTS ladies Timex digital watch on Johnson St. in front of Market Square, Sunday night. 384-0238.

FOUND: APPROXIMATELY 10 month old male orange tabby, near Vic Press parking lot. 383-2149 after 4.

FOUND: SET OF CAR AND house keys with Aquarius tag, between Ryan and Bay on Forbes St. After 4, 595-0113.

FOUND: PUP, WHITE WITH black spots, black head, white nad black nose. Belmont/Begbie area. 595-6212.

LOST: 8 MONTH OLD GREY tabby in the vicinity of The Royal Jubilee Hospital, please phone 595-3886.

LOST: ONE LADIES BROWN wallet, ID enclosed. If found, please call 381-5297, after 5:30.

FOUND GRAY MALE KITTEN, Admiral/Esquimalt Rd. Phone after 4pm. 382-8278.

FOUND: FISHING ROD AND equipment at East Sooke, 592-6125.

LOST: BRAND NEW WORK boots on Lakehill bus. Reward. 386-7041

LOST: LADY'S SEIKO WATCH, Sunday, believe at Saxe Point, Esquimalt. 382-6446.

LOST LONG GOLD COLORED chain, sentimental value. Reward. 477-1086.

FOUND: SMALL BLACK, ORange, white female cat, Tattersal-Saanich Rd area. 388-4896

FOUND: CALF, WEST SAANich area. 479-0517 after 5pm

21 HELP WANTED GENERAL

BOYS - GIRLS!
MARCH BREAK
Is Almost Here-
The time to start your own profitable Colonist route to begin saving for summer fun.
Various-sized routes available soon. Monthly profits from $70-$130. In some areas, two routes can be combined for profits of $200 plus. For extra effort, trips, prizes and more money can also be earned.

Check the following areas to see if you live nearby:
1. Rockland-Terrace
2. Chamberlain-Brighton
3. Windsor-Victoria
4. Richmond-Warren Gardens
5. Rockland-St. Charles
6. Roslyn-Brighton
7. Crescent-Lorne
8. Haultain-Rosebury
9. Pembroke-Belmont
10. Richmond-Carnarvon
11. Grant-Stanley

Call and leave your name and phone number for Mr. E. Ring, 383-4111, who will call you back with details.

DALMYS
(CANADA) LTD.
709 Yates St.
ASSISTANT MANAGER
If you are a bright, mature and imaginative individual and enjoy working with people, then we may have the career for you. We now have an opening in our downtown location for the position of Assistant Manager - Management Trainee.
This is a position which requires a great deal of experience, specifically the responsibility of staff supervision and the ability to take charge with authority. Only those applicants with a proven background need apply. We offer on the job training and full company benefits. Please bring full resume in person on Friday, March 28th, to Mrs. C. Erb from 11 till 4.

NATIONAL TRUST COMpany, Hillside Shopping Centre has an opening for the position of administrative assistant. 2-3 years experience in a supervisory position with a trust company, bank or credit union is necessity. The successful applicant will be responsible for the day to day supervision of a busy savings office. The applicant must have the ability to sell the companies products to the general public. Experience with an on-line computer system also required. We offer a competitive salary and benefit program. Please submit application and resume in writing to Grant F. Clegg, Manager, National Trust Company, 3108 Shelbourne St. Victoria, BC, V8T 3A7.

Princess Mary Restaurant Vessel
The Princess Mary Restaurant Vessel is now accepting applications for full time kitchen supervisor. The successful applicant must be capable of handling a large staff and well versed in foods. Phone 386-8487

Princess Mary Restaurant Vessel
We are now accepting applications for part time/full time host/hostesses and part time stewards/stewardesses. For appointment, 386-8487.

BOOKKEEPER
Downtown retail business has recently expanded necessitating the addition of a full time office person to our staff. Excellent opportunity for an individual who likes to work alone and incorporate own ideas. The duties varied and challenging the salary negotiable. References required. Please submit hand written resume in confidence to Victoria Press Box 259.

21 HELP WANTED GENERAL

WAITERS OR WAITRESSES
We are now taking applicaton for full time personel for our Restaurant. Please note that positions entail shifts and weekends. We offer excellent wages and fringe benefits including meals and uniforms. Applicants should be mature, well groomed and willing to work effectively with our customers. Please apply in person only at 710 Caledonia Avenue 2-4 pm. Monday to Friday only.

SHIPPER/RECEIVER
Required immediately for established wholesale distributor. Applicant must be able to work in an organized manner with a minimum of supervision. Job entails all aspects of warehouse work so previous experience is an asset. Please send detailed work history with references to Victoria Press Box 261.

CAREER MINDED, SHARP, clean cut, intelligent person needed to grow with fastest growing water filter company in the world. Must be willing to start from the bottom and work long hours if necessary, experience in quality control and assembly work preferred but not necessary. Apply in person between 8 and 10am, 2311 Government.

FAMOUS CHARLIES FAMILY RESTAURANT
Requires an experienced cook with a basic understanding of food handling and preparation as well as an appreciation for a well maintained facility. Please apply at 1871 Fort St. between 1pm-3pm or phone Charles at 595-2522 for interview.

PERMANENT POSITION OFfered for mature Animal Oriented person in boarding, training, grooming facility. All phases kennel and yard maintenance. Split shift and weekend work. Great opportunity for competent self starter who is sincerely dedicated to animals. Own transportation a must. Full particulars to Victoria Press Box 244.

JAMES BAY COMMUNITY Homemaker Service is accepting applications from persons interested in becoming Homemakers: full time, part time and weekend work available. Only mature persons comfortable working with the elderly need apply. Apply in person to #7-435 Simcoe St. Croft St. entrance to the mall.

DUNCAN RETAIL SALES
Full and part-time positions now open. Must be available to work anytime. Apply in person only, Friday, March 28th, 10am-5pm.
TIGER SHOP
T-shirt boutique, Duncan Mall, Duncan, B.C.

TWO POSITIONS, PART-TIME, immediately. Lifeguard/swim instructor, N.L.S./red cross or Royal Life instructor certified. One position evenings Monday to Friday, other position Monday, Tuesday, Thursday evenings. Applications available at main desk, Victoria YM-YWCA, 880 Courtney St.

REQUIRED AT ONCE
Persons wanting to work
$200-$400 per week
Must be neat in appearance, car necessary, no experience necessary. Call: Personnel between 10am - 5pm, 386-8835.

ALPHA HOME CARE IS NOW accepting applications for homemakers. Part-time on call basis-possible full time employment. Preference will be given to those with job related experience skills. Please call 383-4423 Monday through Friday during business hours for interview.

VICTORIA HOME WANTED for 16 year old boy with behavioral difficulties. Middle aged couple preferred. Boy should be the only or youngest child. Parents will be part of a professional team. $900 per month. Write or call Howie Anderson, 916 Johnson St. 387-5171.

WORKING SERVICE MGR Cal-Van Auto Supply and Repair Centre requires competent mechanic to manage our Nanaimo repair centre. Permanent position. Good employee benefits. Start immediately. Apply in person. 758-3325 Nanaimo or 386-2155 Victoria.

RETIRED PERSON WITH successful background in product development, marketing, packaging and shipping who would like to work as a consultant in an exciting new venture. Send a brief description of your background to P.O. Box 7220, Depot D, Victoria, B.C.

FAMOUS CHARLIES FAMILY RESTAURANT
Requires experienced waiters/waitresses to work full or part time shifts. Please apply 1871 Fort Street between 1PM-3PM.

MAINTENANCE WORKER required for Excecutive House Hotel. Person should have a working knowledge of painting, electrical work, plumbing and general hotel maintenance. Apply in person to manager, 777 Douglas St.

MARRIED COUPLE OR MAture person to live-in and care for elderly lady confined to wheel chair, requiring minor nursing help. Seaside country location. Own transportation essential. Apply PO Box 246 Nanaimo.

PHOTO COPIER TECHNICIAN needed by A.B. Dick, 3M, dealer in Victoria. This is an additional position. Salary based on experience. Please phone J.R. Pipes Business Systems Ltd. between 10 and 2 weekdays at 386-7728 or write P.O. Box 1172 Victoria.

VICTORIA SECURITY PAtrol Ltd. requires 10 full time and 5 part-time security officers. Must be neat in appearance and bondable. Previous security experience an asset. Apply in person at 3453 Quadra Street between 10-4:30pm.

EXPERIENCED JANITORess/Janitor for light duty Janitorial, part time evenings, Monday to Friday. Must be bondable and able to work with minimum supervision. Apply to P. O. Box 517, Victoria, B.C.

HAIRDRESSERS
Your opportunity is knocking. Why work for 50 or 60% when you can get the full 100%. Phone Brett for details at 386-7843 days, or 386-1462 nights. You'll be glad you did.

HERITAGE VILLAGE
Full and part time employment opportunities in our attractions, gift shop and our Family Restaurant. Open 7 days weekly, shifts a must. Contact Mrs. M. Spicer 321 Belleville. 10-5.

LOCAL BOAT BUILDING firm requires experienced fiberglass laminator. Preferably with mold making experience. Permanent employment, top wages, 652-1225 days, 478-9904 evenings.

WHOLESALE ROUTE DRIVER
Aggressive, mature, ambitious clean-cut sales driver with some experience in selling required for bakery. Apply in person, 1119 North Park Street.

CARETAKER-QUALICUM Beach. Mature person to care for waterfront home, acreage and pets, including horses. Must take charge in owners absence. References. Salary and waterfront cottage. After 6pm 752-6236

FAIRFIELD HOMEMAKERS Serivce requires mature Ladies who enjoy working with the elderly as homemakers. Experience preferred, flexible hours. Please apply at 1277 Fairfield Rd. weekdays between 1-4.

EXPERIENCED DININGroom help. Mature person preferred, for night shift only. Apply in person after 4:30pm at The Peacock Restaurant. No phone calls please.

EXPERIENCED SILK AND wool presser, full or part-time. If interested phone 595-8912 for appointment between 11am-5pm. Ask for Mrs. McNaughton-Jubilee Martinizing.

21 HELP WANTED GENERAL

WANTED-MATURE WOMAN to care for 16½ month child, full time 1 week-end of April or beginning of May, part time afterwards. Salary, hours, duties negotiable. 595-2227.

MATURE PERSON WANTED to babysit 15 month old child, must be registered with daycare or willing to, start April 1st. Must be in James Bay. Call Gwen 386-8829.

BABYSITTER NEEDED IMmediately, Cook/Queens area, my home. Someone really interested in the growth of a happy quick 2 year old. 386-3158 after 7pm.

MATURE PERSON TO CLEAN ladies lounge and washroom. Hours 8am-12noon. 5 days a week. Apply in writing to Mr. A. Bird, K-Mart Shopping Centre, 3986 Shelbourne St. V8N 3E3

VICTORIA HEALTH CLUB REquires female instructor for womens exercise floor. Apply in person only, 733 Johnston St. 10am - 5pm.

DENTAL HYGENIST REquired for busy Nanaimo office. Excellent oppportunity for bright person. Reply Victoria Press Box 238.

BAKERS ASSISTANT
Skilled and ambitious individual to assist our kitchen production. Apply to Chef at Oak Bay Marina Restaurant.

EXPERIENCED CASHIER for full time 3-11pm. Apply at 1990 Fort Street 7am-3pm., Tuesday March 25th to Friday March 28th.

EXCELLENT REMUNERAtion. Artistic environment. Diversified stylist wanted for hair dressing salon. Phone now, it'll be fun. 595-29444.

MATURE BABYSITTER needed for 4 month old girl, 8-4, 4 days per week, your home or mine, Esquimalt High area. 384-6062 before noon.

EXPERIENCED WAITress/waiters wanted. Neat appearance. Apply in person Smitty's Pancake House, 850 Douglas St.

EXPERIENCED BAKER wanted immediately, secure job for qualified person, good wages and fringe benefits. Apply Victoria Press Box, 258.

EXPERIENCED POWER MAchine operators required for ladies fashions, one to be employed as sample maker. Apply Victoria Press Box 265.

LIVE IN HOMECARE REquired for convalescent elderly gentleman. Quiet, simple meals, comfortable home. Wage negotiable. Please phone 598-3056

SIX MONTH INFANT REquires mature loving babysitter. Full time shift work. Willing to register with daycare. Saanich Peninsula area. 656-5871

NEEDED IMMEDIATELY, hairdresser, full or part time for busy downtown beauty salon on Salt Spring Island. Phone after 6, 537-2356.

WANTED: JOURNEYMAN auto body mechanic, experienced need only apply. Quality Collison Repairs Ltd., 419 Russell Street.

PAUL'S RESTAURANTS EXperienced waiter/waitress required for full time evening shift. Apply 1900 Douglas between 3-4 only.

EXPERIENCED HAIRDRESer needed, full time or part time for beauty salon in Oak Bay. 598-2922, evenings 592-7908.

EXPERIENCED MATURE Lady for general resthome work. References please. 598-3212.

CASHIER WANTED FOR SERvice Station, day shift. Apply 305 Trans Canada Highway, ask for Al.

MATURE LOVING PERSON needed for 17 month old boy, noon til 5 Monday to Friday, James Bay area. 381-0145.

PLEASANT TELEPHONE work from office in Esquimalt, Mon.-Fri. Hourly wage and/or commission. Call 382-5433.

NEEDED. BABYSITTER FOR 3½ year old girl and baby. James Bay. Tues, Thurs, Fri. 8:30-1pm. 388-4202 (daytime).

WANTED: RELIABLE BABYsitter for occasional days and nights out. Must live in Gorge and Jutland St. area. 384-0411.

GARDEN CENTRE EMployee needed. Must have pesticide license. Reply to Victoria Press Box 218.

EXPERIENCED COUNTER clerk interested in food preparation, full time position. Call between 10-3, 479-7014.

SWITCHBOARD POSITION available immediately in prestige hotel. Please call 386-8721 for appointment.

SALES PERSONS AND STORE Manager trainees required immediately. Inquire in person only HOMARK, 27 W. Burnside.

EXPERIENCED HAIRSTYlists, local with followings, high commission with benefits. 595-4711, after 6pm 383-1096.

PERSON TO HELP CARE FOR convalescent woman in wheel chair, 3 or 4 days a week. 381-2180

APARTMENT MANAGER FOR small modern apartment block. Phone 386-3281 between 9am and 5pm. K.I.M.

EXPERIENCED COFFEE shop waitress/waiter required full time, day shift. Apply in person to 707 Pandora.

WANTED REPLY FROM lady near Crystal pool seeking companion for 2½ year old. 385-2313.

WANTED IMMEDIATELY EXperienced night auditor. Apply Swiftsure Inn, 427 Belleville between 8-4.

EXPERIENCED ONLY FOR ladies wear. Phone 382-9635 after 6pm.

WAITRESS AND WAITER, must speak French and English. 383-3234.

MATURE LIVE-IN HOUSEkeeper for 1 Lady in city. Close to bus. Phone 598-7160 or 656-1264.

COUPLE TO WORK AS PERmanent relief with teenagers in receiving home. Call 388-7961.

GRADUATE NURSE AS NIGHT supervisor required immediately. 383-2323.

OCCASSIONAL BABYSITTER needed, school girls OK, 477-6676 after 6pm.

WAITRESS/WAITER, FULL or part-time. Apply 1213 Douglas.

OPENINGS FOR FULL TIME or part time cooks and host/hostesses. Apply at 3335 Douglas St.

PART TIME PERSON REquired for London Fish & Chips. Phone 383-8721.

TYPESETTER, PREFERably with comp/set experience. Call Dallas, 385-2076.

EXPERIENCED HAIRDRESer, full or part time. Phone after 6pm. 386-3735 or 383-1824.

WANTED: YOUNG PERSON to clean stables, approx. 3 hours per day. 652-1411.

2 TELEPHONE SOLICITORS required. Permanent positions. Call for interview 388-7325.

MATURE, EXPERIENCED salesperson for leatherwear store. 595-7143 for appointment.

ROLAND SALM THIS IS THE job for you. Call 385-6788.

FASHION FOCUS REQUIRES stylist with clientele. 385-3641.

22 OFFICE HELP

EXPERIENCED SECRETARY required for Port McNeill (Northern Vancouver Island) Law firm. Please telephone 956-4451, or reply to Box 190, Port McNeill, B.C. V0N 2R0.

22 OFFICE HELP

JUNE ALLEN AGENCY
386-9021
LEGAL
Secretary for real Estate/Corporate/Commercial work in a downtown office. Experience in a legal office essential, preferably in the above, salary commensurate with experience.
FASHION
Assistant manager required-some experience with Junior Ladies Wear in a supervisory capacity an absolute must. Trainee management potential, starting salary $758 per month.
MEDICAL STENO
Hospital requires steno for their records dept. Medical terminology an absolute must, together with good typing skills. Excellent salary and benefits.
REC/TYPIST
Required for small office. Must have typing skills of 60 wpm, a pleasant personality and appearance coupled with ability to handle general office duties. $850.
MUSIC/SALES-NANAIMO
Sales person required to sell musical instruments to schools, etc. On the island. Must be willing to reside in Nanaimo. Applicants should have a sound knowledge and background in music. Salary negotiable.

SEASONS' CHANGE $
If you feel like a change - try working temporary.
Prime Personnel has a variety of assignments just waiting for you!
Secretarial, Dicta Typist, Legal Stenos, Word Processors.
"CALL TODAY"
PRIME PERSONNEL
320-1070 Douglas Street,
385-7012

SR. BOOKKEEPER
Progressive professional firm offers a career opportunity. Ability to handle all accounting functions up to and including trial balance plus financial statements. The successful applicant must possess the initiative to work on their own. Stable working background and experience, pleasant personality and a friendly smile for their important clients.
PRIME PERSONNEL
320-1070 Douglas Street,
385-7012

LEGAL SECRETARY
A well established legal firm requires a top notch secretary. The successful applicant will have a good background in conveyancing, commercial and corporate law, have excellent secretarial skills including shorthand. This is a senior position offering an excellent salary for the right candidate.
PRIME PERSONNEL
320-1070 Douglas Street,
385-7012

INSURANCE CONSULTANT AND RECEPTIONIST
Intelligent, ambitious person required by downtown agency to learn all facets of general insurance. Applicants must have the ability and desire to deal with the public, desire to progress, good organization and typing skills, and neat in appearance. No experience required. Applications accepted March 27, 28 & 31st at 1006 Fort St. Victoria, BC.

RECEP. TYPIST
Professional office - attractive appearance and pleasant personality - variety of duties (typing 50-60 words per minute).
PRIME PERSONNEL
320-1070 Douglas Street,
385-7012

BOOKKEEPER-SECRETARY
Experienced person required for permanent full time position. Applicant must have ability to deal with the public, previous bookkeeping experience and an accurate typing speed of at least 50 wpm. This is a busy office requiring a self motivated, industrious person. Please apply in writing to P.O. Box 2099, Sidney, B.C. V8L 3S6

MARINA IN SIDNEY AREA requires girl friday with shorthand, typing and sales ability, near full time with weekend hours. Victoria Press Box 231.

CERTIFIED DENTAL ASSIStant required for modern preventive oriented practise. Please send resume to #17-1537 Hillside Ave., V8T 4Y2. Victoria.

OFFICE HELP NEEDED, typing, phones, filing areas. Pleasant personality a must. Apply #1-665 Queens Ave, Victoria.

INDEPENDENT INSURANCE adjusters have need of dicta-typist who has progressed to level of accurate 65 wpm or better. Details to Victoria Press Box 253

MATURE, EXPERIENCED nurse/receptionist for solo doctors office. Must be familiar with medical billing. 477-8495 after 6pm.

EXPERIENCED SECURITIES Clerks required for interesting temporary assignments. Good hourly rates. Please call 388-5565.

EXPERIENCED PART TIME BOOKKEEPER REQUIRED FOR MORTGAGE & REAL ESTATE INVESTMENT FIRM. CALL MR. HADDON. 385-1431.

SECRETARY WANTED FOR young litigation lawyer. Some general stenography experience a must. Resumes please to 320-777 Broughton, Victoria.

LEGAL SECRETARY, 2-3 years experience in family law and civil litigation - Andrew Stewart 388-6600

23 SKILLED TRADES

SALES/SUPERVISOR LIKE TO WORK?
If you are an accomplished knowledgeable lighting salesperson with a following. If you can command an impressive sales volume, contact us. Send resume in first letter. Write Ben Albert, Diamond Lamp Box 874 Hamilton Ont. L8N 3N9. (416) 522-4348 up to 2200 hours. EST.

JEWELRY JOURNEYMAN for young progressive, Victoria based company. Must have initiative and be able to interpret design. Reply in confidence stating experience and present salary to Victoria Press Box 262

INSTRUMENT PERSON REquired for legal survey firm in Duncan. Must have experience in Cadastral surveying. Resume and references to Victoria Press Box 32.

WANTED: MARINE MECHANic electrician experienced in installation and repair of all marine systems. Must have good knowledge of electrical systems. 656-3822.

1ST OR 2ND YEAR PLUMBing apprentice required. Must be clean cut and hardworking. Send brief resume and recent photo to Victoria Press Box 266.

CHAINSAW MECHANIC REquired, minimum 2 years experience. Apply Victoria Press Box 272.

FRAMING CARPENTERS wanted for Nanaimo area. 112-987-5786.

24 SALES PERSONS AND AGENTS

BLOCK BROS.
"THE BESTSELLERS"
REAL ESTATE CAREER
TRAINING PRODUCES SUCCESS
Block Bros. will train you in sound proven methods enabling you to quickly reach your desired level of success. Successful progressive salespeople
ARE NOT BORN, THEY ARE TRAINED
Call today, interviews by appointment only. (Held strictly confidential.)
CALL
"THE BESTSELLERS"
Sidney-Colwood 478-5561
Bill Wonnacott
Douglas St. 386-3231
Bob Hahn
Shelbourne 477-1841
Bob Cullum
Bernie Wilkinson

INDUSTRIAL SALES REPRESENTATIVE
The Position
To call on local sales territory with views towards managerial duties.
The Candidate
Should have proven sales ability, desire and ability to advance to management.
Remuneration
Consist of excellent salary, car and incentive programs.
PLUS
INSIDE SALESMAN
The Position
To be able to coordinate all inside sales functions purchasing, cash sales for with views towards management.
Experience necessary. Good salary plus incentives.
Apply Victoria Press Box 229

DUNSMUIR 388-7868
LICENSED REALTOR'S
WANTED!
"In House Listings"
"Good Location"
"Easy Parking"
"Experienced co-workers"
Better than average
COMMISSION splits
CALL NOW
in confidence to:
K. M. Porter Res. 656-5235
23 Burnside Rd. W. 388-7868

GEN. MANAGER
Prominent Victoria firm requires individual with strong sales background within the office coffee industry or related field. Position attractive to those seeking personal growth and independence with above average income. Remuneration based upon salary, commission, bonus and company car. Forward resume

26 PART-TIME or TEMPORARY HELP

AVON

SPENDING MORE THAN YOU'RE EARNING? Make extra money with a second job. Sell Avon part-time. Call 384-7345.

SCOTIA BANK
Hillside Shopping Centre
Require a part time (Sat. only) Customers Service clerk. Teller experience an important asset. Salary commensurate with experience. Apply in person Mon-Sat at Hillside Shopping Centre Branch.

NEEDLECRAFT OPP.
Be creative, earn extra income, demonstrate needlecraft. Our beautiful kits are fun to demonstrate and easy to sell. Free hostess gifts and no deliveries. For more information phone Sheryl at 478-4838

CONCESSION AND USHER (ettes), must be able to work school holidays, weekends, and Friday midnight shows. Work with minimum amount of supervision. Pay minimum wage. Apply in person Thursday, Towne Cinema from 5-7 pm.

EXPERIENCED TELEPHONE interviewers required for behavioral research project. Part time (3 hours per day) in early evening weekdays for 3 weeks. Please reply to Victoria Press Box 277

RELIABLE BABYSITTER for occasional days, Burnside/Tillicum area. 383-4557

28 EMPLOYMENT SERVICE

RESUMES THAT GET JOBS. Professionally prepared. Personal, confidential service. 385-6145.

RESUMES PROFESSIONALly prepared. Realistically priced on an individual basis. 384-4428 eves. until 9pm.

30 SITUATIONS WANTED

BRITISH HOTEL MANAGER and wife now in Vancouver, are interested in residential hotel or large motel, preferrably Vancouver Island, available immediately. Victoria Press Box 37.

EXPERIENCED HOUSE cleaning, bathrooms, walls, floors, rewaxing, carpets, steam cleaning upholstery, easter special rates. Book now. Hour or contract. 386-0846.

TRY THE OLD CANADIAN from $6.00. Cleanups, cartage, free problems big or small. Hand of experience, Heart of a lamb. 592-0129, 598-2636.

URGENT: 16½ YEAR OLD boy, needs job after school and week-ends, to pay his way to ref school in Ontario. Call 478-1803 (evenings).

EXPERIENCED TYPIST, IBM Selectric. Reasonable rates. Mrs. D. Perry, 598-3446 evenings.

EXPERIENCED MOTEL MANagers with know how require Motel, full time or relief. 386-7557.

SO YOUR LOOKING FOR A receptionist Secretary? There's no need to look further. Call 385-5754.

2ND YEAR AUTOMOTIVE APprentice seeks further experience in auto dealership or heavy duty trade. 479-2945.

SAVE NOW! INTERIOR, EXterior painting done to your satisfaction. Reasonable, reliable. 479-3250.

MAN WITH TRUCK WILL DO cleanup, hauling, chainsaw work, etc. Reasonable. Tony 474-1014.

ALL TYPES OF CARPENTRY work, by the hour or contract. 478-8588.

PAINTER NEEDS WORK. Reasonable rates. Call Roy 381-6274.

LIVE-IN COMPANION COOK for elderly person. Gentleman preferred. 477-3132.

HAULING, CLEANUP, HOME repairs, any job, anytime. Reasonable. Jud, 385-8360.

YOUNG COUPLE WILL DO all types of gardening, experienced, Dave 385-6336.

ROOFER, DUROID, CEDAR shakes and siding, 20 yrs'. experience. 382-9179.

CONVALESCENT, HOUSEkeeping position required. Phone mornings 478-0772.

MAINTENANCE MAN, EXperienced, requires full time work. 383-9964.

BUSINESSMEN I WILL TYPE your bills. $1 per page. Phone 479-0008.

PROFESSIONAL COOK WITH dining room experience, fully qualified. 384-6806.

EXPERIENCED CLEANING lady requires work, $5, 5 hours daily. 386-0015.

TWO FOR ONE HANDYMAN. Odd jobs. 598-8588.

RENT—A—KID
Help with odd jobs, 387-5506

33 BANDS, MUSICIANS AND ORCHESTRAS

IF YOU ARE A TALENTED musican or belong to a up and coming band and are in need of professional representation and management, I'd like to help. Phone 388-6275 pager 1466 and leave short message.

DRUMMER-VOCALIST, NEW in town, wishes to join working band. 10+ years professionl experience, best of equipment and mature attitude. 656-2877 ask for Wayne.

ROCK VOCALISTS FOR ADDition for the Import Band. Phone 382-8467 Chuck, 658-5405 Bill. Between 5-8pm. Serious workers only.

34 PRE-RECORDED MUSIC

PAPA BEAR
PRODUCTIONS 385-2832
—LIVE or RECORD MUSIC
—CATERING SERVICES
—BARTENDER SERVICES

SPINKY'S
Priced to Fit Your Budget.
BAR SERVICE available.
656-1652

STARR SOUND LTD.
Ballroom, rock and disco
386-1230

"STUBBIES" RECORDED Music. Weddings a specialty. Phone 652-2783.

CJR CANNED MUSIC. 598-4717.

36 BUSINESS SERVICES AND DIRECTORY

Accounting

BOOKKEEPING
Services and accounting. No account to small. Reasonable rates. Will train you to do your own bookkeeping. Excellent references from local auditors. Frances Welland after 5pm 479-2063

CHARTERED ACCOUNTANT, available for bookkeeping, write up work, financial statement preparation. From personal residence. Murray Ellis, 385-1011.

INCOME TAX, PERSONAL, small business, rentals, capital gains, etc. Full accounting services. Mr. McPherson 479-4541 or 388-4413.

PROFESSIONAL SERVICES to small business. Financial statements, tax returns and tax planning. Very reasonable. Darryl Lane. 382-9920 mornings.

COMPLETE ACCOUNTING and bookkeeping services. Also preparation of personal income tax returns. G. Spence 658-5750.

Appliance Repairs

ABC ELECTRIC LTD.
831 YATES ST. 382-7221

Appraisals

BUILDING INSPECTION from foundation to roof. 478-1560.

Babysitting

LICENCED DAY CARE HOME in Fernwood has 3 openings for children over 2 years as of April 1st. $160 per month, includes 2 meals, loving supervision in a healthy environment. 388-6325

DAY CARE, MY HOME, 2 years and over, Monday to Friday, Esquimalt Lampson area, $175 a month. Please call 384-0965, ask for Linda.

LICENSED DAYCARE HOME, Burnside area, has openings for children 2 years and up, after school welcome, government rates. 386-9050.

RELIABLE MOTHER WILL care for your child, weekdays, next to Happy Valley School. 478-1302.

YOUNG MOTHER WILL HAPpily care for your children (child) in my home five days a week. 595-5309.

RELIABLE MOTHER WILL babysit in my home, weekdays only. 478-8535

ADULT WANTS CASUAL BAbysitting, days and evenings. 598-5218.

BUTTONS & BOWS DAYCARE Center, 312 Benhomer. 478-1314.

WILL BABYSIT, MY HOME, close to Wishart School. 474-2775

Brick Layers

FIREPLACES, HOUSE FACings, chimney or fireplace repairs. 479-7323 after 5.

Cabinet Making

KITCHEN CABINETS, BATHroom vanities, counter tops, all custom built or refacing old cabinets with new modern designs with low price. For free estimate 479-7245.

NEED NEW KITCHEN CABInets? Save $$$. Reface it. Get new doors and drawer fronts and cover your existing cabinets to match. 656-2905.

Carpenters

RENOVATING?
Want some ideas! Kitchens, bathrooms and rec rooms my specialty, for a free estimate call Terry, 479-9573.

"PANDA ENTERPRISES" Craftsmanship at reasonable rate, renovations a specialty. Permit drawings, design, finish carpentry. Independent local carpenter. 382-5490.

LICENCED (INTERPROVINcial) carpenter-estimator. Renovations, additions, all work guaranteed. References. R.J. Kennedy, 385-8977.

IF YOU ARE TIRED OF MEdiocre workmanship, call Robert Innes, 598-2795 evenings, for all home renovations, additions, rec rooms, etc.

SUNDECKS
All shapes and sizes, free estimates, also other carpentry work, reasonable rates, please ask for Tom 642-5339.

ELCON PROJECTS LTD
Free estimates
Days 384-3323 Nights 592-0322

OAK BAY
Community Carpenter. Additions, renovations, finishing, cabinets. Call Terry 595-6046.

REMODELING, ADDITIONS, stairways, entrys, all home and commercial repairs. Phone 477-7382.

FINISHING CARPENTER, basements, sundecks, cabinets, siding. Free estimates. Reasonable. Terry 652-4572

SPECIALIZING IN ADDItions, renovations and kitchens. So for quality work and free estimates phone Dave 656-1768.

TWOMEN
Experienced in all phases of carpentry. Hourly or by contract. Glenn 383-5357

CARPENTER, 35 YEARS EXperience, renovations and new construction. Free estimates. After 6pm. 479-9522

CARPENTRY, DRYWALL, painting. Or renovations and additions. Work guaranteed. 381-6589.

PERMA CONST. LTD.
FREE ESTIMATES, 384-2323

COMMERCIAL
Carpentry - Display cabinets - Designs. Call Terry 595-6046.

BUILDING, START TO FINish. By hour or contract. 477-9448.

NEW CONSTRUCTION OR renovations, planning, drawing, layout and work. 656-4947.

SMALL JOBS A SPECIALTY. Call 598-2920

FRAMING CREW AVAILable. Call Kase 652-3433.

FRAMING CREW WANTS work. Phone John 652-1395

Carpet Cleaning

REGIONAL CARPET CLEANing, steam cleaning. Living room, dining room, hall, $45. 478-8518

PHIL'S CARPET CLEANING, steam cleaning carpets, chesterfields, chairs. 474-1808.

Carpets and Linoleum

BEAVER HOME CENTRE
1581 Hillside 595-1225

Carpeting a new home or recarpeting your present one see the Homemakers. Contact Mal Connors, 595-1225
You Install! We Install!
12 month warranty on our installations.

HOURIGANS
CARPETS AND LINOS LTD.
FLOOR COVERING SPECIALISTS
715 PANDORA AVE. 386-2401

18 YEARS EXPERIENCED carpet layer. Cheap for cash. Installations, repairs, restretch. Phone Master Power Wash 384-6818 anytime.

INSTALLATIONS, CLEANING, repairs, restretches. Free estimates. 388-6543 or 388-6275 Pager 2316

EXPERIENCED FLOOR layers, free estimates, very reasonable, will help in purchase of carpet or lino. 382-9190

CARPET AND LINO. WE LAY the best and fix the rest. 479-0782.

EXPERT CARPET AND LINO installations, very reasonable rates. Call after 5pm. 384-5192.

Carpets and Linoleum

CONTRACTOR MUST SELL top quality cushion flooring, 1,500 yards, 12 colors, less than ½ price, installation arranged. 479-5966.

CARPETS AND LINO INstalled, reasonable rates, free estimates, workmanship guaranteed. 383-6791.

Cement

STAN FRY CEMENT FINISHing. All sizes of jobs, small or large. Free estimates, call 384-4806 or 388-6275 pager 2924.

G AND R CONCRETE FINISHers, all type of concrete work. No job too small. Phone 383-8985 after 4.

Ceramic Tiling

CUSTOM CERAMIC TILING, free estimates. All work guaranteed. 656-5494.

Chimney Service

BLACKSTACK CHIMNEY Sweep. Insured tradesmen. Brick chimney repairs. Member of Blue Army, B.B.B. 384-7811, 9 a.m.-9p.m.

ESQUIMALT CHIMNEY Sweeping, 6 days a week, full service. 385-6994

CHIMNEY REPAIRS, CHIMney repointing, flashing repairs. Call 381-1112.

Cleanup Service

NO CASH NEEDED
Attics, basements, yards. Any kind of junk hauled away. Also buy & sell anything of value. Bob's, 386-2451 or 478-8789

GORDONS SERVICE
Household repairs, cleanup, yards, basements, hauling, delivery. Evenings 478-8251

REASONABLE CLEANUP. Yards, basements, etc. also hauling, free estimates. 479-5823, 656-5671.

GORDONS SERVICE
Household repairs, cleanup, yards, basements, hauling, delivery. Evenings 478-8251

CLEAN-UP YARDS, COMposts and basements, prompt service, reasonable rates, 478-4943.

CLEANUPS, YARDS AND basements, hauling, rototilling and chainsaw work, free estimates. 385-7471, 388-7607.

CLEANUP MAN AND EMPTY truck looking for work, reasonable. 385-7965.

HAULING AND CLEANUPS. Basement, yard, compost. Free estimates. Eugene's, 383-3528.

CLEANUPS, BASEMENTS, attics, yards, composts, and junk hauling. 658-5406.

CLEANUP SERVICES, LET Davies brothers haul it at reasonable rates. 642-3138.

MOVING? PROFESSIONAL house/office cleaning. Fair price. Free estimate. 385-4805

LOOKING FOR A DEAL? OUR ¾-ton truck takes most loads for only $13.50. 383-0805.

FATHER AND SON WITH VAN, delivery, cleanups, etc. 386-9500.

Contractors

WHEATON CONSTRUCTION LTD.
General Contractors
Building Consultants
385-5702

FARMER CONSTRUCTION
Design — Renovations
388-5121

QUALITY WORK AT REASONable prices, 30 years, most types residential and commercial construction. Plans, estimates, references. Jack Glover 656-3745.

T.&C. BUILDERS LTD.
Framing
385-5293 385-8587

SIDING AND FINISHING, contract or by the hour, Sidney and North Saanich. Gary 656-3403.

DON'T BUY - RENOVATE. One man. All trades. 478-1560 evenings.

GLOBE CONSTRUCTION
Phone 592-6391
Framing Contractors

FRAMING CREW WANTS work. Phone John 652-1395

Drafting

ARCHITECTURAL, STRUCtural drawings, quantity takeoff and estimates prepared, 19 years experience, hourly-contract. 721-5047.

ARCHITECTURAL AND LAND surveying drawings. Hourly or contracts. 386-9712.

Draperies

HOURIGAN'S
Floor Covering Specialists
CUSTOM DRAPERIES
—Bedspreads—
PROMPT IN-HOME SERVICE
715 PANDORA AVE. 386-2401

DRAPES, SLIP COVERS, BEDspreads, camper cushions, etc. Reasonable. Phone 389-0846.

Dressmaking

ERZSI DRESSMAKING BOUtique now open, professional dressmaking, designing and alterations. Call 382-5712 9:30am.-5:30pm. Mon.-Sat.

GISELE'S CUSTOM DRESSmaking. Design, alteration, restyling. All work guaranteed. Monday-Friday, 8-5pm. Saturday by appointment. 386-4434

INOVATIVE SEWING: Quilts, wall hangings, clothing, bags, canvas work. 385-7162.

DRESSMAKER, ALTERAtions, drapes. With lots of experience. Phone 479-6655.

24 HOURS SERVICE, LADIES and gents alterations. 382-1883

Drywall

BOARDING, TAPING AND other decorating specialities. Free estimate. Workmanship guaranteed. 385-4725.

DRYWALL APPLICATION, taping, textured ceilings and basement framing. 382-4295

TAPING, TEXTURE, immediate, inexpensive. 477-1518 evenings.

Electrical Contractors

LICENCED ELECTRICIAN will do residential, commercial, industrial. Old home rewiring. Workmanship guaranteed. Free estimates. Call 388-6275 pager 1207.

LICENSED ELECTRICIAN will do new wiring, rewiring, hot water tanks installed. 479-9765.

JOHN THE HANDYMAN, journeyman, electrican. 382-8728.

SMALL WIRING JOBS, SERvice calls, at prices you can afford. 656-5294.

Electrical Contractors

RG HELLER ELECTRIC
Resident, commercial, small industrial. Old home rewiring. Very reasonable rates. 478-4032, if no answer 385-5335.

OLDER HOMES REWIRED— No down pymt. We finance at bank rates with approved credit. EDDY'S ELECTRIC—385-7666

Construction or Service Elect. Free estimates. Call Henry
384-3323 (24hrs)

DO YOU HAVE SMALL ELECtrical wiring jobs? No one is interested? Please call evenings, 652-5809.

RESIDENTIAL WIRING, ADditions, alterations, dryer hookups, etc. Reasonable rates. Free estimates. Brian, 656-6656.

ALDERLEY ELECTRIC
Small hookups to large wiring jobs. Done promptly at reasonable rates. 658-5373.

SEMI-RETIRED ELECTRIcian needs work. Rewiring, electric heat, etc. Very reasonable. Licenced. 478-3806.

ELECTRICIAN, FREE ESTImates. Call Bernie 386-1094.

Excavating

MANSELL BOBCAT SERVICE. Weekend specialists. Call 478-9458, 478-2570, for leveling, backfilling, septic fields, post holes, sand, gravel or topsoil supplied, spread, leveled. Basements dug, landscaping and rockwork.

NORM'S BOBCAT SERVICE
$15 an hour
Truck deliveries included
Fill, sand, gravel and soil
658-8921, 384-8075 pager 1328

ROBERTSON'S EXCAVATING Track machine with backhoe. Roads, basements, backfilling. 595-8530.

BRENTWOOD BOBCAT SERvice and yard cleanup. Reasonable rates. 652-3519, 652-9957

Fencing

L & C CONTRACTORS AND ASsociates. Expert fencing, renovations, patios and sundecks. Drain tile. Reasonable. Call anytime 721-3682

MILLER'S FENCE AND GATE, supply and/or install chain link fences, residential, industrial, tennis courts, dog runs and repairs. Free estimates. 384-4711.

CEDAR FENCING PACKages, various grades, patterns and lengths available. Hidden Valley Sawmills. Open Saturday and Sunday. 112-743-2830

ISLAND CHAIN LINK
Fencing in wire or wood
Small jobs a specialty
477-0332.

EUROPEAN CRAFTSMAN, all types of fencing and repairs. Guaranteed work. Gordon Head, 721-3759.

THE BLUE ARMY
385-7755

Flooring and Sanding

M & M FLOOR
COMPLETE FLOOR CENTRE
Hardwood, Carpets and Linos
532 William St., 384-0343
Nights: Al, 386-3078
Mike, 652-4308

KNIGHT'S
FLOOR SURFACING
Sanding—finishing, new & old floors. Free estimates. Call anytime 382-1186.

Furniture Refinishing

ANTIQUE RESTORATION and reproduction, highest quality craftsmanship. Dove West 388-5517

Gardening

QUALITY LANDSCAPING Ltd. Pruning, gardening, maintenance and cleanup. New lawn preparation, power raking, aerating, stone work. Monthly rates. Reasonable prices, free estmates. 478-5114, 478-4216.

HARVEY'S LANDSCAPING Experienced chinese gardener, book now. Pruning, certified spraying, power raking, aerating, garden design. All phases. 479-7078, 384-8621.

COMPLETE GARDEN, LAWN, and yard maintenance. Residential and commercial. Roses, ornamental shrubs, and hedges pruned. Free estimates, reasonable rates. 388-4678

PROFESSIONAL GARDENing, pruning, power raking, aerating, new lawn rockery, general cleanup. Low prices. References. For free estimate call 386-7859.

ED'S TRACTOR SERVICE. Rotovating, levelling, vegetable gardens and yards, grass cutting. 479-2204. Complete Landscaping 478-1023.

MARK TEN GARDENING AND landscape improvements. Yearly maintenance and construction a specialty. Free estimates. 383-2103, 595-7132.

DUTCH LANDSCAPING Professional pruning of fruit trees, ornamentals, trimming hedges, cleanups, new lawns, etc. Free estimates. 478-1023.

LOWEST RATES IN TOWN. Free estimates. For power raking and aerating. Call 652-4500 or 658-5108.

EXPERIENCED GARDENER horticulturist, will do gardens and maintenance. Your tools. 385-0615

EXPERIENCED GARDENER, your tools. Oak Bay, Fairfield, Rockland areas only. $4 hourly. 598-9167 evenings.

ROTOTILLING. CONTRACT work, minor garden maintenance, miscellaneous, reasonalbe, references. 478-1841.

LOOKING FOR SOMEONE hard working and conscientious to maintain your garden? Excellent references, 595-6210 Julie.

CREATIVE LANDSCAPING Dutch horticultural background. 477-7882.

SPECIALIZING IN POWER raking, aerating and fertilizing. 595-2261

FRUIT TREES, ORNAMENtals pruned, certified sprayer, 15 yrs. experience. 383-8363.

EXPERIENCED GARDENER and landscaper. Free estimates. Call Jacob, 385-7783.

GARDENING, LAWN AND yard maintenance. Good work. Low rates. Andy 592-7381.

SMITH AND SMITH'S LAWN and garden service. Full garden and lawn care. 595-1568.

WILL ASSEMBLE YOUR metal garden shed. Reasonable. 598-3198.

DON'S TRACTOR SERVICE. Rotovating & level. 477-3913.

GARDENING AT FAIR PRICE. 388-4752.

POWER RAKING
Phone 479-1264 for estimates.

GARDENING AND GRASS cutting, etc. 386-0731.

Glass and Glazing

BOSSOM GLASS CO. LTD.
THERMO PANE WINDOW SPECIALIST
"Sewing Victorians for 17 Yrs."
382-3031 382-0222

Glass and Glazing

MAYFAIR GLASS
384-8721
SPECIALTY GLASS AND GLAZING
790 SPRUCE ST.

HARRY 477-6534
Residential, auto glass, plate shelves, picture glass, table tops.

Gutter Cleaning and Repairs

GUTTERS, DOWN PIPES, drain tiles, chimneys repaired, fireplaces repaired, roofs demossed, repairs and replaced. 479-8196.

5" CONTINUOUS GUTTERS, special contractor rates. Old wooden gutters renewed. Irwin Industries, 382-5154. Free est.

Handymen

NEED HELP.
Repair and renovations, plumbing, carpentry, painting, roof repair, fencing, drywalling, etc. 25 years experience. Low price. Free estimate. Try Nick, evenings 381-0296

KAN—DU FAMILY MAN WITH ton truck, hauling, moving, general repairs, construction, firewood. Let Kan-du work for you. 386-2695

THE BLUE ARMY
ONE CALL DOES IT ALL
385-7755

RUSSELL'S CONTRACTING You name it, I do it. Let me give you a price. Work guaranteed. 381-0169, after 5.

MARK TEN COMPANY. REpairs, renovations, painting, tiling, fencing, patios, etc. Free estimates. 383-2103, 595-7132

REPAIRS TO RENOVAtions, by the hour or a flat rate. Small or large jobs. Work guaranteed. 381-6589.

Hauling

RELIABLE HAULING AND carpentry, $10 per hour. Call after 4:30, 383-2510.

HAULING: TOP SOIL, SAND, manure, wood, garbage, etc. Eugene 383-3528.

LOOKING FOR A DEAL? OUR ¾-ton truck takes most loads for only $13.50. 383-0805.

STUDENTS WILL CLEAN AND haul most anything, reasonable rates. After 5pm, 383-0956.

HAULING, CLEANUPS, GARdening, repairs. Reasonable rates. 382-0042.

WILL CLEAN AND HAUL, etc. Very reasonable. Tony, 474-1014.

MAN WITH TRUCK WILL haul anything. 384-4805 or 388-7737.

HAVE TRUCK WILL DO Almost anything. Ryan 384-0154

SPRING CLEAN AND WHAT ever. Have truck. Darcy 385-2329

Home Improvements

SOMERSBY
Manufacturers of custom millwork, vanities, cabinets, wood windows, frames, doors, including French doors and windows and pocket door frames. K.D. fir, hemlock finished lumber and mouldings, sanding and resawing. Weekdays 7:30-5:00 Cr. Hillside and Bridge 388-6645

THE BLUE ARMY
ONE CALL DOES IT ALL
385-7755

SPECIALIZING IN RENOVAtions and bathroom remodelling. 20 years experience. Call John 479-0695.

Landscaping

DUTCH LANDSCAPING LTD. Professional Services in new lawn preparations, designing, layouts, planting, low maintenance gardens, rock walls, etc. Fully guaranteed. Free estimates. 478-1023.
For tractor service call 479-2204.

PORTUGESE LANDSCAPING. Stone work, rock walls, fireplaces, and landscaping. Free estimates. Reasonable prices. 595-5439.

CREATIVE LANDSCAPING Designing and redesigning. Artistic layouts. Free estimates. Dutch Horticultural background. 477-7882.

TONY'S LANDSCAPING, TOP quality rock work, fireplaces, sidewalks, reasonable rates. Call anytime 385-8235.

WILL BUILD LOVELY ROCK wall in exchange for color tv, stereo, anything of value. Please phone 595-7203.

Lawnmower Service

GLEN'S LAWNMOWER SERvice. All makes repaired, sharpening, all work guaranteed. Reasonable rates. Free pickup and delivery. 479-7379

SHARPEN AT YOUR HOME, reel $20, rotary $7. 592-1056.

Masonry

N. BECKER MASONARY. ALL types of masonary work done. Fireplaces, brick facings, small block buildings. Competitive rates. After 5pm. 592-1905.

ALL TYPES OF STONE WORK, rock facings, brick work, chimneys, slate work, retaining walls. 381-1462 after 5pm

CHIMNEY AND STONE work. Reasonable prices. ARMANDO'S MASONRY (Days) 383-1123, (Eves.) 382-1938

ALL TYPES OF STONEWORK and landscaping. Free estimate. 386-0731.

Miscellaneous Service

Sawyer Sharpen Scissors
840 Fort St. 388-6228

EXCELLENT SHOE REPAIR Reg. 485 BURNSIDE E. 386-3222

Moving

DRUM CARTAGE
The moving specialists. Pianos, antiques, heavyweights. Storage facilities, packing, crating. Reasonable rates, free estimates. Call 383-9861 and save $$$

D&D TRANSFER
For fast efficient moves and very low rates phone 721-3286 anytime or 595-4376 from 9-4 weekdays.

MOVING???
C&M Cartage. Large or small moves. Very low rates. Phone 595-4376 days Monday-Friday, or 656-3651, after 4 pm.

MBN CARTAGE
Experienced movers, reasonable rates, insured. Call 595-3226 after 4pm.

ACCEL MOVERS. EFFIciency at a lower price. Also, pensioner rates. For estimates call 381-0987, 382-9660.

MOVES AND DELIVERIES. Experienced, efficient, insured. Eugene's, 383-3528.

LOW, LOW RATES
Houses, apartments, available immediately. 385-2151, 384-0904.

Painters and Decorators

UNIVERSITY STUDENTS Offer you top quality house painting at reasonable rates, years of experience, free estimates. 386-5301 or 381-1226. Satisfaction guaranteed.

OAK BAY
Wallpapering and interior painting. Excellent workmanship. Low rates. Free estimates without obligation. 592-7239.

COLLEGE PRO PAINTERS. Two year written guarantee, 9 years experience. Your residential experts. Free estimates. 385-1334.

OLD AGE PENSIONERS PREferred. Residential painting. Yellow pages or Garth Glover Painting, 385-6422.

EXPERIENCED PAINTER needs work, interior and exterior, small plaster repairs. 592-7137.

SATISFACTION GUARANteed. Interior, exterior. Reasonable rates. Free esimates. 381-6784.

INTERIOR, EXTERIOR painting done. Free estimates. Reasonable rates. References. 479-0146.

SPRING SPECIAL. LOW prices. For qu ck and clean jobs. Call Your's, Douglas 388-9696.

JOURNEYMAN PAINTER, has own equipment, will work by hour or contract. 478-3167.

CERTIFIED PAINTER. LOW rates. Free estimates. Guarantee. 382-3805, 5:30-8pm.

ARTS PAINTING AND DEcorating. Experienced and reasonable. 386-9500.

INTERIOR AND EXTERIOR, prompt and efficient. 28 years experience. 478-1254.

PAINTING, NO JOB TOO small, interior and exterior. Contact Steve 382-6566.

Plasterers

LET TONY DO IT. FRIEDRICH plastering and stucco. Patching specialists, older home stuccoed, pebble dash, resurfaced. Styro stucco. Guaranteed clean quality work. 656-2064.

STAN OLSON
383-0897
PLASTERING AND STUCCOing, also small jobs in patching and lathing. Ask for Jim. Evening calls welcome. 478-1118, Jimv's Plastering & Stucco.

STUCCO
New and older homes stuccoed. Quality work. Brook Plastering, 478-8775

COLEMAN PLASTERING
Quality fath and stucco. 478-9976.

PLASTERING, STUCCO, REpairs, reasonable, 479-4779.

Plumbing and Heating

NEW FIRM
Renovations, new construction, discounts. Law and Son Plumbing Service Ltd. 658-8112. After hours 658-8163

LOW COST PLUMBING REpairs, excellent workmanship. Days: 383-0149; evenings and weekends: 386-6553.

DAVIDS PLUMBING
Hot water tanks, plumbing repairs, drain cleaning. 386-8881.

SPECIALIZING IN BATHroom renovations. Call John, 479-0695.

D & S PLUMBING SERVICE, alterations and repairs. Reasonable. 478-0965.

REPAIRS AND RENOVAtions, 20 years experience. Low rates. 24 hour service. 652-5813.

JIM MCGREGOR REPAIRS, OAP discount. Phone 385-9239 or 384-5320.

REASONABLE RATE PLUMBer, 24 hour service. Free estimates, 477-5742.

Pruning

FRUIT TREE PRUNING WITH care. Inexpensive, experienced. Bill, before 9am, 5-8pm. 384-1268.

Printing & Typesetting

ATS Typesetting Services
Quality typesetting and paste-up service. Fast turn around at competitive prices.
812 Cormorant St. 385-2076

Refrigeration and Air Conditioning

BURNETT REFRIGERATION. Fridges and freezers serviced in your home. 382-4134 (24 hrs)

Repair Service

REPAIR ALL LAWNMOWERS, vacuums, tv's and stereos. 300 and 304 Old Island Highway corner Helmcken Road, 479-2523.

Roofing and Siding

DISPLAY HOMES NEEDED For T-lok solid vinyl. The perfect siding, maintenance free and guaranteed. Call me anytime Jack Caldwell home 598-4249, Bus. 381-1233.

DON'T PUT OFF THOSE roofing problems any longer. Call BLUE DIAMOND. All work guaranteed. Steve 383-4427 Doug 595-7722

THE BLUE ARMY
ONE CALL DOES IT ALL
385-7755

PARKER JOHNSTON LTD.
1855 BLANSHARD. 382-9181
"Roofing Victoria Since 1935!"

TAR AND GRAVEL ROOFING and re-roofing. Phone Central Sheet Metal, 478-1814.

NEW ROOFS AND RE-ROOFing. Shakes and shingles. Reasonable prices. 382-4295

GRAHAM ROOFING. ASHphalt shingles installed, roofing repairs. Call 381-1112.

Saw Sharpening

386-1122
CANDU SERVICE CENTRE
2825 Bridge St.
INSTANT SAW EXCHANGE

Signs

BERT ART ORIGINALS
-Signs of all kinds-
-Quality workmanship-
-Competitive rates-
382-8425

SIGN PAINTING OR MURALS, custom striping, 4" stripe, length of auto, $25 each. 474-1337.

Tailors

LEATHERWEAR ALTERAtions, repairs, remodelling, cleaning and dyeing. Elley's Leather Fashions. 738 Johnston, 383-7834

OAK BAY TAILORS
Tailoring, alterations, ladies and mens quality leather alterations. 1826 Oak Bay, 598-4131.

BRITISH CUSTOM TAILORS
1311 BLANSHARD 383-2632

Tree Service

EXPERIENCED CHINESE gardener, pruning, fruit trees, certified spraying. 384-8621, 479-7078.

Tree Service

WALKERS TREE SERVICE
Accurate topping and falling
Rope rigging and insured
478-9346

FRUIT TREES, ORNAMENtals pruned, certified sprayer, large or small. 383-8363.

KEN'S TREE SERVICE. Fully insured. Personalized service. After 5 382-5310.

TONYS TREE SERVICE, trees removed, pruned, etc. Reasonable. 474-1014

Upholstery

ACE UPHOLSTERY
381-1321
Quality workmanship. European craftsman. Free estimates.

Window Cleaners

BOB'S JANITORIAL SERVICE Get a head start on spring: have your windows cleaned professionally. Call now, free estimates. 386-2451.

JACK'S WINDOW CLEANING, residential and commercial, free estimates. Call 383-3481.

SPARKLE BRIGHT WINDOW Cleaners, free estimates, reasonable rates. 385-5351.

38 TRAVEL

MAUI—BEACH FRONT
DELUXE 2 BEDROOM, FULLY FURNISHED CONDOMINIUM PLENTY OF RECREATION AND MILES OF SANDY BEACH. WEEKLY AND MONTHLY RATES. AVAILABLE APRIL. BOOK EARLY. 383-4124.

PARADISE ISLE
BOOK NOW FOR LOW OFF SEASON RATES IN SUNNY WEST MAUI
Phone Iolani Holdings Ltd.
382-6042, 388-7369

Kaanapali Beach
MAUI-PAPAKEA
1-bedroom condominiums, fully furnished on beach — summer rates start May 1. 479-7117.

MAUI
Deluxe 2 bedroom fully furnished condominium available. Located on a safe sandy beach.
OK Trucking Co Ltd 386-3414

LIVE FREE, DELUXE 1 BEDroom condominium, for 1 week a year almost anywhere in USA, Hawaii, Europe, Barbados, Jamacia for the next 30 years. Total price, $3000 or $1000 down $79 monthly (no catch). 388-9263.

DELUXE 2 BR., 2 BATH CONdominium on sunniest beach in Maui. Good bookings still available. 477-3039, 383-9512

ONE BEDROOM CONDO IN Waikiki. Beautiful views and pool. 656-4111 or 656-5328.

DRIVING TO LOS ANGELES on March 28th, share gas. Call Park, 385-1200

WAIKIKI - 1 OR 2 BEDROOM suites. Good rates. 598-6566.

39 PERSONALS

LADIES WOULD YOU LIKE TO travel by lands or sea? For as long and as far as you want. If you are single, divorced, separated or single parent, no triangles please, age is not a factor. If you are in a rut read on. I am forty and debt free, have no ties, 6' tall, 200 pounds, can afford to do what little boys dream about and old men can't. Have a very large and plush car, travel in an extra large executive type holiday trailer, loaded with extras, microwave, TV, stereo, air conditioning, built—in power plant, can stop anyplace you please. Also have a very large live—aboard twin motored power boat, both trailer and boat have separate bedrooms for the ladies own convenience. This is your choice. Have not yet bought an airplane, sorry about this, but can fly. I like sports and outdoor life and have lots of hobbies. If you'd like to get away for a few days in the middle of the week or weekend, for a month or longer, I'm easy, the time is your own. The trailer or the boat are not sinbin's, I like to travel in comfort, but not alone. I've just arrived on the Island, and it's a lot nicer to travel with a companion, if you have funds, fine, if not, be my guest. There are no obligation whatsoever attached to this. Just honest, compatible relationship, and some trust. All it takes is a 17¢ stamp, a few minutes of your time and mine. I would like a photo, but not necessary. I hate writing, a phone is easier. Hold this ad for future reference. Victoria Press Box 243.

Notice of Subsequent Hearing

TO: CORY HUNTER ELLIOTT

Take Notice that on the 10th day of April 1980 at 10:00 o'clock in the forenoon, a hearing will take place at the Provincial Court at 238 Government Street, Duncan, B.C., to review the Order made by Judge Lance Heard on September 30, 1974. The purpose of this hearing is to review the Permanent Order of Committal made on your son CORY HUNTER ELLIOTT b.d. 18.01.62. For further information please contact Ministry of Human Resources, 238 Government Street, Duncan, B.C. Attention Brian Thicke, 748-0351.

SOMEWHERE IN VICTORIA there must be a lady of single status in her forties who has raised her family and is looking forward to a life of her own where the companionship of a gentleman of similar experience would be desirable. Mutual assets should be well tempered disposition, intelligence, physical attraction, the desire for a relationship of some depth and a variety of interests such as literature, music, the pursuit of learning, the outdoors, dining and dancing and home life. If interested please respond with brief particulars and telephone to Victoria Press Box 270.

C A R I N G & Sharing—Gentleman, tall and attractive, studious nature, of some intellect, varied interests, professional occupation and good income, seeks honest sincere female companion in her 40's or younger, without ties, to care for and share with. Please send snap and phone number. Victoria Press Box 269.

BI THE WAY - MALE 34 wishes to develop a sincere and honest relationship with younger bi male of normal build and mind. Discretion assured. Reply with phone no. etc. to Victoria Press Box 251

MAN, 27, QUIET, SINCERE, good looking, non smoker, non drinker, wishes to meet lady, 21-27 years. Victoria Press Box 237

PREGNANCY AND BIRTH control counselling. Victoria Birth Control Clinic. For appointment phone 385-3351.

WHY NOT CALL NEED BEfore small concerns grow into emotional distress. NEED 386-6323.

WHO CARES IF YOU ARE pregnant? Birthright does. Phone 384-1431.

FLYING (RETURN) TO FRIsco for Easter, room for two. 385-8639.

WANTED FASTBALL PITCHer for Mens Softball team. 479-6361, 382-1781.

VICTORIA SINGLES HAPPENing Dance, Saturday April 5th, 595-5281.

ALCOHOLICS ANONYMOUS
383-0415

40 BUSINESS PERSONALS

INCORPORATE
$200 + FILING FEES
We process your incorporation over the phone — fast. For more information, call THE LAW SHOPPE of JACK D. JAMES, M.B.A., LL.B. TOLL FREE 112-800-663-3035 (in Vancouver area call 687-2442). Credit terms available.

Unattached??
We are a dating service not an escort service, we match people together. Ladies and gentlemen, call us today, Victoria 478-3213. Personalized Dating Service also in Vancouver, Edmonton & Calgary.

BIORHYTHMS
Your computerized Biorhythms chart for 6 months. Sfnd birthdate and $3.85 plus 15 cents tax to the Personal Biorhythm Service, Box 91, Errington, B.C. V0R 1V0.

ELAINE IS NOW LOCATED Bobette Beauty Salon, Sayward Building, 1207 Douglas, room 517. 384-6852. Sorry for any inconvenience, hope to see you soon. Please look for display ad in Saturday night and Sunday paper. Thankyou.

HOSTESS COURSE. LEARN this variety in 8 session course: party foods, flower arranging, cake decorating, hors d'oeuvres, cocktails, etc. My home (Broadmead) starting April 10, $30, 386-8622

SWINGTIME NEWS, DANCES ads for swingers in B.C. Est. 1969, $4. current issue or free details C.Y. Club, P.O. Box 2410, New Westminster, B.C. V3L

70 MUSICAL INSTRUMENTS

SATURDAY ONLY
TRADE-INS
PIANOS-ORGANS
USED BALDWIN Organ with Leslie
Was $1295. NOW $895
USED GALANTI Organ with Auto Choras
Was $1195. NOW $995
USED HAMMOND Organ with Dranbars
Was $2995. OFFERS
USED LOWERY organ. Less than 1 yr. old
Was $2195. OFFERS
USED BALDWIN Piano. Mahogany finish
Was $2595 NOW $1995.
SATURDAY ONLY
Many More To Choose From
Terms Available
BALDWIN PIANO & ORGAN CENTRE
"Right Across From The Bay"
381-0551 1736 Douglas

Reconditioned and refinished
Quality PIANOS
from $1095
(a GOOD USED PIANO is an excellent investment)
GLEESON MUSIC CITY
714 FORT 388-9632

PERFECT
Early 1970's GIBSON LES PAUL GOLD TOP. Single coil pickups, enormous frets, brass nut, Schaller machine heads with case. $850
Expert repairs and fret work. Reasonable rates — fast service.
THE GUITAR SHOP
Soft Sounds Music
535 YATES 381-5814

MOVING SALE
15-50% Off
New and used guitars, trumpets, flutes, violins, saxes and accessories.
MUSIC GALORE!
HALL-FAIRFIELD MUSIC CENTRE
728 FORT ST. 385-3307

BEAUTIFUL PREVIOUSLY OWNED BABY GRAND PIANO. EUROPEAN BUILT FOR THE LOW LOW PRICE OF $3995.
BERNIE PORTER MUSIC
725 CALEDONIA 382-9542
Park Free

Focus On Ibanez
4 new models just arrived at very special prices.
McMusic
COLWOOD
2244 Sooke Road 478-4622
Mon.-Fri. 10-7, Sat. 9-6

HARD TO FIND HAMMOND organ, series A100, 2, 61 note manuals, 18 pre-set voices, 4 sets tone drawbars, reverberation, percussion, 25 note pedal board, completely controllable. Ideal for church, home, lodge etc. Also included, small rhythm centre with amplifier, separate from organ. $2500 firm. Phone Duncan 748-4258

SAVE $500
Slightly used but in mint condition. A very versitile 3 keyboard Wurlitzer 375 organ and bench in fruitwood cabinet now only $2195.
SCOTT Piano & Organ
1400 Blanshard 386-2434

ELECTRIC GUITAR SG COPY, $125; Univox amp., $75; Mike stand, $20; Sears amp. $150; 2 strobe lights $20; Brentwood amp; $65. Yamaha classical guitar, $50. 478-4377.

RICHARD DENZIL
Piano Tuner-Technician
Regulation, repairing, rebuilding.
388-9295

FLUTE, ONLY PLAYED A few times. Armstrong, sterling head and body. Model #90. Retail price $1,595 sell for $800. 382-8894.

DAEON ACOUSTIC GUITAR, built by Yamaki, cedar top, rosewood back and sides, with hardshell case. Must sell, $425, 386-3887.

NEW PROFESSIONAL upright piano, polished ebony, serviced and guaranteed by Allison piano. 384-1154.

NEW STEINMAN UPRIGHT, 48", walnut, demonstrator, $500 off, Allison Piano 384-1154.

FENDER RHODES ELECTRIC piano, tuned and serviced by Allison Piano. 384-1154.

LEBLANC SOPRANO CLARINET. Mod. 1176. Sale $649. PAMUS MUSIC, 1108 Blanshard (at Fort) 386-8475.

WURLITZER FUNMAKER organ, 2 keyboards, pedals, tape deck recording, self teaching chords, asking $1900. 595-8245

WHITE GIBSON LES PAUL custom, ES-335. British orange guitar amplifier. Larrivee acoustic guitar. 383-3263, 383-8939

2 SOUND SOURCE TMH-1 BASS bins with JBL 2220's, one Sound Source TMH-2 bass bin with 2 JBL K140's. 727-2390.

BEAUTIFUL OLD UPRIGHT grand, $1,800. Phone between 6-8 386-8583.

DRUM SET, $110. SNARE, bass and tom drum, 1 ride and 1 highhat cymbol. 479-6371

5 PIECE BAXTER DRUM SET, 3 cymbals, pearl stands. Excellent condition. 478-0695.

YAMAKI AY325S 6 STRING guitar with hardshell case. $250. 477-9742 after 5:30.

BEAUTIFUL YAMAKI 6 string guitar with hardshell case, $500. 382-5675

ORGAN, HAMMOND, N312, rhythm and built-in Leslie, $1600. 479-8050.

ARP ODYSSEY '79, EXCELlent condition,must sacrifice, $1500 or best offer. 595-2664.

DRUMS FOR SALE, 8 PIECES, double bass, 5 tom toms, Ludwig pedal. 477-4661.

GRANGE EUPHONIUM, $200. Electric piano, $800. 479-7263 or 383-7040.

SHELBY GUITAR AND AMP, $475 for both. Extremely good condition. 598-3529.

UPRIGHT GRAND PIANO, IMmaculate condition, $1500. 386-8583 or 478-8810.

MARTIN 0018C CLASSICAL guitar; and alto recorder. Offers. 385-1918.

6 PIECE DRUM SET, CYMbals, like new, $800 worth for $450 firm. 479-7345

PROFESSIONAL SOUND SYStem, sacrifice $4500. 112-754-1589.

67 FENDER BAND MASTER head. Final offer, $175! 383-2793.

SELMER SOPRANO MKVI 477-0043 or 381-0517

1976 JOSE RAMIREZ, STUdent classical guitar, 384-3407.

OLDER WILLIS PIANO, $700. 478-8147

12 STRING ACCOUSTIC GUItar, $200. After 6pm 592-4497

BELL PIANO, WALNUT CABInet pi... 3153

1965 GIBSON EB-3 BASS. Offers. 479-6135.

71 MUSIC TEACHERS

PROFESSIONAL INSTRUCtion in guitar, piano, and voice. Pat Hartman, 386-1710.

71 MUSIC TEACHERS

PROFESSIONAL JAZZ GUItarist has openings for intermediate to advanced students. 383-2793.

77 MOTORCYCLES

79 HONDA
CLEARANCE

CT 70	NOW $739
CT90	NOW $929
XL125	NOW $1259
XL250	NOW $1699
CB400TI	NOW $1599
XR250	NOW $1699
CB400T2	NOW $1799
CX500 std.	NOW $2699
CX500 Deluxe	NOW $2999
CB750K	NOW $2999
GL1000	NOW $3999

SPECIAL NEW
'78 CB750F $2799
'78 CB750 auto. $2699
HERE!
Honda GL1100 Interstate Honda 900 Custom.
MAKE YOUR
Best Deals Now
on 1980 models
ALL AT
MULLINS MARINE
925 Yates St. Dealer 5245
382-1928 382-4515

USED BIKES
From 50cc to 1000cc
ROAD & TRAIL
Many "As Is" Trail Specials
40 Used Bikes
To Choose From
AT
MULLINS MARINE
925 Yates St. Dealer 5245
382-1928 382-4515

MUST BE SEEN 78 YAMAHA 400 XS. Bought new '79. A special class, black and chrome plus some pin stripe, 6,000 kilometers, just broke in, $1,400 firm. 652-4908.

VICTORIA HONDA
Harley-Davidson
2851 DOUGLAS 386-8364
Dealer 5854

1977 KAWASAKI KZ1000. Beautiful stock condition with custom paint. Must be seen. Also, GS-750 parts. New Michelin M45-18 tires. 479-0651, after 5.

RIDING WEATHER. 1973 Honda 500-4. Headers, new Dunlops, low bars, miles, custom paint. $1000. Nights after 10, 386-5020.

1977 HONDA 750, 2 SPEED automatic, 5000 miles, excellent condition, sell outright for $1875 or trade for boat, motor and trailer of equal value. 474-1505

650 TRIUMPH, CHOPPED, rigid frame, Harley rear, 10" over front,excellent running condition, $1400 or best offer. 112-245-3151

1977 BMW R100-7, KRAUSER bags, sport bars, 7,000 miles, perfect condition. 112-748-9473 Duncan.

MUST SELL 1972 XS650, CUSTom brown, very clean, runs well, $1295 or offers. Must be seen: 595-4429.

1979 HARLEY DAVIDSON FXS 1200 low rider, excellent condition. Low mileage, with extras. $6500 or best offer. 386-2509

1978 HONDA TWIN 400, EXcellent condition. Woman owner. My helmet, Trials helmet worn 3 times. Must sell. 479-9715.

NORTON 850 COMMANDO, EXcellent shape, must sell, $1500 or best offer. 385-1079 between 5-7pm.

1979 HONDA 400 CUSTOM, crash bar, carrier, backrest and tarp. Lest than 7000kms, offer to $1500. 479-8689 after 5pm.

1972 SAZUKI 500, EXCELLENT condition, 4 shoe front brake, Quartz light, $700. 382-3641 after 5pm.

76 HONDA 400-4, IMMACUlate condition, lady owned and operated. Only 7000 miles. $1295. 479-9711

MOPEDS — 18 MODELS
ISLAND MOTORS, 385-3515
602 Esquimalt Rd. Dealer 5138

Brooklands Motorcycles
HARLEY-DAVIDSON HONDA
937 Fort Dealer 6121, 383-5926

BATTERIES, ALL SIZES. Capital Radiators, 817 Fisgard, 385-0421.

450 HONDA CB, HARD TAIL frame, lots of chrome, $1000 or best offer. 112-745-3539.

69 NORTON CHOPPED, HOG wheel, springer front end, extra motor too, $850. 478-9693.

900 KAWASAKI, 1973. GOOD running condition. New tires and header. $1500. 16-132 Menzies.

LEAVING COUNTRY. FOR sale, 79 Honda Hawk II, 1000 miles, offers. 386-7874.

78 YAMAHA 650 SPECIAL, 6900 km. Very clean, summer driven only. $2200. 384-9625.

75 SUZUKI 250 ENDURO. EXcellent condition. Must be seen. Helmet. 477-3910.

1979 CBX 6 CYLINDER HONDA, excellent condition, $3800. 595-2554.

MOPED, HELMET, BASKET, all for $350. Phone 385-9497 or 385-8539.

1976 YAMAHA 250 TRIALS, EXcellent, must sell. First $900 takes. 382-1858, 383-3065

MUST SELL 77½ YAMAHA 125. Good condition, $625 or best offer. 383-2889 after 5pm.

YAMAHA SR500E, 4000 KM. Excellent condition, $1600. 656-2735

1975 YAMAHA 650, 11,000 miles, electric start, asking $1300. 477-0795

1973 KAWASAKI 175 ENDURO, good condition, minor work needed, $600 or offers. 592-3708

75 HONDA CR125, EXCELlent condition, $600 or offers. 384-5620

MUST SELL 1975 400 YAMAHA Enduro, 6000 miles, offers on $850. 642-4395.

SECOND HAND MOPED FOR sale, good condition. $300. 382-8830.

1974 HONDA 550-4, VERY GOOD condition, asking price $900. 383-4510

HONDA XL350, LOW MILEage, Electra helmet and leather. $1450. 595-3363

MUST SELL. 1972 SUZUKI 350, needs battery and minor work. $300 or best offer. 383-4466

1978 YAMAHA XS400, 3200KM, $1400 with saddle bags, or $1300 without. 112-749-3880

1977 KH400 KAWASAKI, 2 stroke, 5300km, asking $1100. 386-6729

1976 HONDA 750 SPORTS, Fairing, new tires, new battery and saddle bags. 382-3675

1975 125 ENDURO, must sell by weekend. 592-9508 or 595-0733

73 HONDA CD175, GOOD CONdition. Asking $375. After 5 598-8151.

76 HONDA XL350 REBUILT. Good condition. $900. 478-3960.

AVON FULL FARING $50. Phone 478-9490.

77 MOTORCYCLES

79 YAMAHA
CLEAROUT

GT80MX	NOW $649
YZ100	NOW $1199
DT100	NOW $929
DT175	NOW $1349
MX175	NOW $1199
XS4002F	NOW $1649
XS400F	NOW $1899
XT500F	NOW $2099
SX650ZF spec.	$2599
XS750 spec.	$3299
XS750F	NOW $3099
XS1100F	NOW $3999

PLUS NEW
78 YB100E at $759
78 SR500E at $1899
MAKE YOUR
Best Deals Now
on 1980 models
ALL AT
MULLINS MARINE
925 Yates St. Dealer 5245
382-1928 382-4515

79 YAMAHA 650 SPECIAL, 7400 kilometers, asking $2500. 658-8546.

TRADE FOR STREET BIKE or sell 1978 Yamaha TY 175. 595-8603.

77 HONDA 400, LOW MILEAGE, $1400. 642-3962

78 SAZUKI SP370, 7500KM, good condition, $1400. 652-4931

CLEAN 650 YAMAHA, 1977, $1600. 479-0141 after 5pm.

1974 250 YAMAHA TRIALS, EXcellent shape, offers. 388-6727.

1977 YAMAHA 175 IT, GOOD condition 880 km, 642-4359

79 650 HONDA, 1000 KM, $1650. Offers. 478-7990

SUZUKI GT 750 PARTS, CALL after 5pm. 382-6785.

78 BICYCLES

23" 10 SPEED (LOTS OF ALUminum), $120. Two 21" 10 speeds, $65 each. 3 speed Mustang, $45. CCM Mustang $45. 477-9358 or 477-5862.

10 SPEED BICYCLE. PERfect running condition. $78. 478-0146

3-SPEED ROAD KING, MAN'S 21". Asking $80. 595-6506 between 5-7pm.

YOUNG GIRL'S BICYCLE, good condition, $50 or reasonable offer. 382-6813.

LADIES 3 SPEED CCM BICYcle, excellent condition, $85. 656-4296, Sidney.

WANTED GOOD QUALITY Ladies 10 speed (Peugeot or similar). 382-1334.

MEN'S PEUGEOT 10-SPEED, 21" frame. Good condition. Offers. 592-6222 after 5.

MANS PEUGEOT 10 SPEED, like new condition, $110. 477-5862

80 BOATS and MARINE

JUST ARRIVED
ALL NEW 24'
Diesel Powered
Displacement
Cruiser
the ADVENTURE
by CAMPION
★ Approx. 9' beam
★ Large roomy cabin
★ 4 berths (2 doubles)
★ Dinette
★ Large galley
★ Private standup head w/vanity
★ 35 HP Volvo diesel. Cruises at 9 knots, consumes approx. 2 g.p.h.
Both Models
(Diesel and Gas)
ON DISPLAY NOW!
DIESEL $29,500
GAS $24,900
bob whyte marine ltd.
SALES AND SERVICE
Corner Harbour and Resthaven
SUMMER HOURS
Open Tues.-Sun., 9 a.m.-6 p.m.
Closed Monday

GIBSON POWERCRAFT CENTRE LTD.
BOATS
GLAS-PLY
HOURSTON GLASCRAFT
MIRRO-CRAFT
BAYLINER
CANAVENTURE
STERN DRIVES
BMW-Volvo Penta
OMC-Mercruiser
OUTBOARDS
JOHNSON
SEAGULL
NEW LOCATION
730 HILLSIDE AVE.
382-8291
Service entrance from Market St.

VICTORIAN TRAWLER
The spectacular new Victorian trawler displayed at Vancouver and Seattle boat shows is now being shown. This exciting new pleasure yacht features fantastic interior and teak woodwork, handlaid fiberglass hull, twin diesel engines and much much more. This boat is priced under $130,000 and must be seen to be appreciated.
1978 Searay 25' Sedan Bridge, Mercruiser, V.H.F., sounder, low hours. Well maintained. $26,900.
Deep Cove Marina and Yacht Sales Ltd.
10992 Madrona Dr. Sidney
656-2810

MERCURY
and
HONDA
Outboards
DOUBLE EAGLE
Boats
Some carryover stock still available at considerable savings.
MULLINS MARINE
925 Yates St. 382-4515

WANTED: 10-12' CARTOP. 592-6932.

4HP SEAGULL MOTOR FOR Sale. Evenings 385-4341

80 BOATS and MARINE

Landing Craft
SeaLander
Landing Craft Cargo Carrier, Work/Crew/Divers, Speeds to 30 knots, 4 models — 1 to 8 Tons
Versatile Environmental Products Division of Burrard Yarrows Corp., 60 Riverside Drive, North Vancouver, B.C. V7H 1T4 (604) 929-5451

ALL YOU NEED
Boat, sales, open and covered moorage, fuel dock, launching ramp, restaurant, boat building and repairs, electrical and engine shops, marine store, dry storage, mast lifting. Propane, ice, tackle, bait, charts.
VAN ISLE MARINA
Tsehum Harbour Box 2130
656-1138 Sidney, B.C.

ADVANCE YACHTS LTD.
SALES and BROKERAGE
3 LOCATIONS TO SERVE YOU
Bosun's Marina 656-5558
10775 McDonald Park Rd., Sidney, B.C.
Oak Bay Marina 598-3366
Pedder Bay Marina 478-1771

NATIONAL
NATIONAL BOAT SALES
COASTER 23
2060 White Birch Rd., Sidney, B.C. V8L 2R1 (604) 656-3966
ALSO AT
False Creek, Vancouver

THUNDERBIRD YACHT SALES
WESTPORT MARINA
Next to Swartz Bay Ferry
2075 Tryon Road, Sidney, B.C.
656-5832
NEW and BROKERAGE boats
OPEN 9 a.m.-5 p.m.
7 DAYS A WEEK

MARELLA
36' GRENFELL, single 280 h.p. Chrysler, radar, auto-pilot, C.B., AM, sniffer, h&c water, sleeping capacity for 8. Extremely well cared for, a recent survey confirms excellent condition. $65,000.
CEDAR GROVE MARINA
656-2580

CANOE COVE
Yacht Sales
Open 7 Days a Week
656-5711 656-3918
Evenings, 652-4386

MARSH MARINE SERVICES LTD
MARINE CONSULTANTS
Before you invest - Let us test
Reasonable Rates
2447 Beacon Ave. Sidney BC
V8L 1X7 Tel (604) 656-4335

1973 CRUISE-A-HOME CORsair 40', fresh water Twin, 285 HP, Volvo legs, 700 hours, Command bridge, dual controls and instruments, stove, fridge, oven, 7 KW Onan generator, sleeps 6, tub and shower, 200 gallon fuel, 150 gallon water, sounder, radio, anchor and extras. Offers to $52,000. 479-0140.

1977 HOURSTON GLASCRAFT 18' hardtop. Stand up camper back. 140 hp Johnson O.B., 9.8 h.p. Merc aux., 2200-lb. Roadrunner trailer with brakes. C.B. radio. Rod holder, downriggers. $7995
John Roland 656-2580
PASSAGE MARINE

Squire & Coombs
COMMERCIAL FISHERMEN! Many vessels for sale. Some by lease to purchase. "A" licences - 42' & 46'. Offers considered.
45 Bastion Square 384-3363

ERICKSON YACHTS
CHEOY LEE Diesel Trawlers
ALEX CHISHOLM YACHT SALES
located at ANGLER'S ANCHORAGE MARINA
652-3531 933 Marchant Rd. Brentwood Bay

McQUADE'S MARINE SUPPLY
1252 Wharf St. 388-4343

MARINE ENGINES
Diesel and gas. Complete installation and rebuilding. exhaust systems. For pleasure, commerical and fish boats. Canoe Cove Marina Ltd. 656-5633

30' CLASSIC FAMILY CRUISer, sleeps 5, oil stove, CB, etc. Sound and stable. In excellent conditon. Reduced to sell. Offers on $18,000. Replacement survey estimated cost $42,000. 112-754-2506.

BOAT SHOW BOAT SHOW
Bring your own boat show. Used boats galore to buy, sell or trade. West Bay Marina, April 11-19. Data! Ring Victoria Boat Mart, 383-1914.

MOVING SALE
22' ply fishing boat, has radio, sink, anchor, head. 318 Chrysler inboard F.W.C. was rebuilt last spring. Moorage paid for one full year in Oak Bay Marina. Needs painting. $4500. 388-9602.

MV POINT GREY QUEEN, 35' wood tow boat, rebuilt 6-71 GMC, Allison gear, 2 stations HYD. steering, radar and VHF. Excellent live aboard hand log boat. $30,000 or best offer. 112-749-6779 or 749-6753.

C.B. UNITS
40 channel. Large easy to read LED display, $109.95
B.C. SOUND & RADIO Service
931 FORT 383-4731

VALID C LICENSE WITH sound 36' boat, well equipped and maintained, 3 radios, sounder, 110 generator, full galley and head, ready to go. 388-5462, after 5pm 384-6527.

BOOK NOW FOR THE SPRT fishing of a lifetime. Prime space still available for your group of 10. Coastal cruises may also be arranged. Laredo Charters 477-8780.

18' SANGSTER (1975) CUDDY cabin, head, 120 Mercruiser (1978), 127 hours, fresh water cooling, Calkins trailer, 1978 6 Hp. Johnson. Phone after 6pm. 652-9052.

1972 REINELL TRI HULL SKI boat and trailer, 115 hp. motor used very little, only on Shawnigan Lake. Phone 595-4092 between 6-8pm for appointment to view.

BAYLINER SARATOGA
25', Offshore, 225 Volvo, excellent condition. Offers on $14,900. 474-1231 8-5 weekdays and Saturday.

28' MONK CABIN CRUISER, double planked mahogany hull, completely rebuilt Chrysler Crown, 75 hours. Needs some refinishing work inside. $6,500 or best offer. After 3pm. 383-6624.

73 REINELL EXPRESS CRUISer in excellent condition, full galley, new trim tabs. $7900 or will trade for 17' Double Eagle or Hourston Glasscraft hardtop. Call between 5pm-7pm 478-8160

1970 JOHNSON 40 HORSE OUTboard motor, 35 hours, like new, 14' fiberglass Aristocrat Runabout and trailer, needs work, sell together or separately, $1300 or best offer. 478-6169.

JOHNSON TWIN 4 HP, COMpletely rebuilt $350. Three 5 gallon Evinrude tanks, 1 older Merc tank. Bracket for kicker engine. 383-5605.

BOAT TRAILER, 700 LB. GOOD shape, $225. 477-1536 after 5pm.

80 BOATS and MARINE

GET READY FOR FISHING. 18' cabin over fiberglass over ply, trailer brand new, 65 HP. Bargain. With or without motor. Call after 7pm. 743-5934.

350 CHRISCRAFT MARINE engine and paragon reverse gear. Ready to install. $1500 or trade for inboard outboard. 477-3953.

26' WOOD DOUBLE ENDER, diesel engine and stove, sink, head, sleeps 3. 14k12925. See at Wharf St. wharf then call 479-4692. $10,000.

24' GREW, FWC, CHEV 307, VHF, CB, sounder, Tandem Roadrunner Trailer with electric winch and spare tire. $12,900. 383-0803.

15' PETERBOROUGH MOULDed mahogany, electric start, 35HP Johnson motor, trailer, never used in salt water. $1000 or closest offer. 479-2979.

14' DOUBLE EAGLE FULL canvas, 40hp Evinrude electric start, on trailer, many extras. Price $2495. Days 9am to 6pm, 652-5614

16' GLASS OVER PLYWOOD, 50 Merc electric, inboard tank, E-Z-Load trailer. Plus extras. Excellent fishing boat. $1600. 478-4072 after 4pm.

FLOATING DOCKS
Aluminum or wood decking. Pre-fab or do it yourself. Two sizes, 800 lb. and 1450 lb. buoyancy. 595-7840.

21' PLYWOOD GLEN L CABIN boat with head, 1975 Johnson 40 horsepower electric, 6 horsepower Evinrude, 3 cruise-a-day tanks, $1,200. 652-5655.

30' SHALLOW DRAFT HULL, deck & trunk cabin, cedar on oak, no rot, out of water for inspection, needs work, $1750. 478-0207.

FISHERMAN
Order your fishing weights now, 1-10 lbs. $1. per lb. 478-5636.

1973 22.8' FIBERFORM ISlander, Gator trailer, head, stove, icebox. Sleeps 6. Offers to $8800. 112-748-1527.

OCEAN JADE 51' FREEZER trailer, packer. Gardner power, full electronics. Open to offers. 478-1916, 642-3615.

25' CHRIS CRAFT, CB, DEPTH sounder, etc. Ready to cruise. Boathouse available, $10,000. 656-6213 or 656-8597.

10' FIBERGLASS TRIHULL dingy to trade for 6-8' dinghy or rubber raft of same value. 656-3585.

16' CLINKER, TRAILER, 7½ HP outboard, clean and sound, needs a minor repair. $450 or best offer. 479-0691.

17' FIBERGLASS WOOD BOAT with 65 hp Merc and smaller 5 hp motor, will sell for cash or trade for car. 382-5092.

24' ZETA, VOLVO 200 MOTOR, 280 leg, trim tabs, VHF, stereo, compass, galley package, dingy. Vancouver, 327-4948, 294-4201.

1977 26'-CAMPION CB TRADE Wind model. Immaculate, well equipped, 314 hours. $24,500. 656-7047

WANTED FOR EXPERIment: small displacement hull and trailer and 10hp engine. 479-9743

18' CABIN BOAT, FIBERglass over plywood hull, structurally sound. Needs work. $400. 112-629-3341.

15½' FIBERGLASS BOAT, trailer, 50hp Mercury manual start, excellent for skiing and fishing, $1600. 592-2178.

200 FATHOM GILL NET, 6" mesh, $800. Aluminum west coast drum with drive $800. Phone 592-3193 6-8pm.

HEAVY CONSTRUCTION ALUminum pontoons, 8'x1½'x1', ideal for wharf or float construction. 477-0257 after 6pm

1975 20 HP MERC, EXCELlent working order, totally reconditioned, gas tank included. Asking $800. 384-9727.

18 HP. EVENRUDE AND tank, older model, low hours, excellent condition, $275 OBO. 477-7714.

BOAT HOUSE
30x15, Good condition. Sidney area. Phone 384-8001 or 479-6663 eves. Royal Trust.

NEW PAINTED PLYWOOD dinghy, 7'9", fitted oar locks, $175. 971 Sluggett Rd. Brentwood Bay.

VOLVO 20 HP LONG SHAFT outboard, electric start, low hours, controls available. $775. 652-5797.

18' K&C DEEP V, E-Z LOAD trailer, I/O, FWC, 270 Volvo leg, trim tabs, full canvas top and outboard bracket. $5700. 478-4819

VERY EXPERIENCED troller deckhand available immediately. Rick 658-5458 or 656-2937.

WELL-MAINTAINED 1974 24½ft Bell Buoy, command bridge, $14,900. Covered moorage available. 382-0532

9' DAVIDSON DINGHY, fiberglass shell. 69 Evinrude OB motor, includes tank. Motor Rebuilt Good Shape. $295. 721-3588.

CHRYSLER — SEAGULL
Ken Prasing Equipment
934 Goldstream 478-9313

HARBOUR MACHINE LTD. PROP REPAIRS
31 Erie St. 383-6555

20' SANGSTER, LIKE NEW, loaded, FWC, $12,300 or trade. 478-8251.

MARINE REPAIRS
Gas, diesel, I.O. 477-6288 days and evenings.

BATTERIES, ALL SIZES. Capital Radiators, 817 Fisgard Street, 385-0421.

FOR RENT, 21' BENDIX MINI, dishes and tv, reasonable rates. 743-5975, after 6 pm.

ESKY TOURING KAYAK WITH paddle, new condition, $360. Serious inquires only, 592-9659.

SPORTS FISHERMEN
Herring, cut your own bait. 656-3851.

MUST SELL. 1975, 24' REINELL Sedan Cruiser, many options, excellent condition. 652-4281

EXPERIENCED SKIPPER wants to charter West Coast troller. 386-6003.

24' 77 CAMPION. $22,400. LOW hours. Fully equipped. A must to be seen. 112-245-4095.

"C" LICENCE COD BOAT, 25' aluminum $15,000. Squire & Coombs, 384-3363.

16' INBOARD CEDAR CLINker, no engine, beautiful lines, $1,200. 592-6319.

12' WOODEN RUNABOUT AND non-working motor, offers. 385-0326.

6 TON A LICENSE DIESEL troller. View Cowichan Bay. 112-749-3652.

16' CLINKER BOAT, 7½HP, electric start, depth sounder. 479-0141 after 5pm.

9.9 HP JOHNSTON SEA Horse, longshaft, 1974. $450. 656-3322, days.

HOUSEBOAT 8½X24', SOUND bottom, needs roof, $1,500 or best offer. 112-539-2498.

17' TRIHULL I/O, EXCELlent condition, $5000. Phone after 5pm, 478-8976.

37' DIESEL FIBERGLASS gillnetter, $140,000. Will take house in deal. 384-7154.

ZODIAC MKI, COMPLETE with silver Century Sea Gull, $1500 firm. 478-7573.

75 JOHNSTON 25HP, NOT used last 2 years, good shape, $625. 652-1786 after 5pm.

15' CALGLASS, 40 HORSE Merc., with trailer. Ready to go, $2,750 or best offer. 656-6844.

10' FIBERGLASS BOAT, needs some work. $200. After 5, 479-2273.

1979 35 JOHNSON ROPE START outboard motor, $1284. 652-2527.

80 BOATS and MARINE

BOSTON WHALERS
NOW AT YOUR 1-STOP MARINE CENTRE
Mercury Marine
385-1457 800 Cloverdale

LORAN C
INTERNAV LC123 $2995.
TEXAS INST. $1749.
POLARIS DF $1495
EPSCO SOUNDERS
WAGNER PILOTS
VICTORIA MARINE ELECTRIC LTD.
382-6153 383-9731

STYROFOAM LOGS
Used for flotation for wharves, swimming floats, boat houses. 2 sizes available at
PELAGIC
428 E. Burnside
386-1811 386-7814

CUSTOM 17' BOAT, TRAILER, 150 Black Max. $12,000. Must be seen. 382-3291 and 388-5561

230 CHEVY MARINE MOTOR with marine transmission, FWC, 112-748-8963.

NEW 16½FT MARLIN, 2000 LB trailer, needs seats, steering and motor. $2300. 656-4650

SPORT YAK II DINGHY. IN good condition. $85. Phone 598-3879.

1974 DOUBLE EAGLE 16', 65 Merc, E-Z-Loader trailer, $4700. 656-2187 and 656-5277.

12' FIBERGLASS RUNABOUT, 40 HP Evinrude, excellent condition, $625. 595-8669.

BOAT TRAILER 650 LB. USED 3 times, $320. Phone 595-5211, 8-5, 477-6515 evenings.

30' BOATHOUSE, FANTASTIC location, Sidney area, $6250 firm. After 5, 385-0627

4HP EVINRUDE, 3½ GALLON tank, 1974 model. Runs like new. Asking $200. 478-8988.

EXCELLENT SKI BOAT Flat bottom 401 Buick V Drive. Open to offers. 478-4735.

MUST SELL 22' GLASPLY Hardtop Express. I/O, Galley, Head. Ready to Cruise, 652-1577.

WANTED: EASTHOPE OR Vivian engine, whole or parts. 656-5301.

WANTED: 15½ OR 16' FIBERglass Runabout in good condition. 385-0884 after 6pm.

14' ALUMINIUM BOAT WITH trailer, 20HP Mercury for parts. Offers on both. 382-0382.

WANTED: 35-40' TROLLER TO charter for 1980 salmon season. 477-5688

WANTED TO BUY: BOATS OF all sizes and conditions. 386-8622, days or 479-6323, evenings.

FUEL DOCK NOW OPEN AT Deep Cove Marina.

30' HUNTER DESIGNED hull. 112-248-9079 after 5pm.

16' COBRA SKI BOAT, V8 Berkley Jet. 743-5975, after 6 pm.

27' SABRECRAFT, LOADED, $15,000. 479-5575.

HEAVY DUTY BOAT TRAILer. $175. 383-8985

1979 ZODIAC GR, TOP CONDITion, 652-2527

21' CABIN BOAT. NO MOTOR. $500. Phone 478-9346.

WOOD FREEMAN MODEL 400, autopilot, offers. 642-4359.

WANTED ZODIAC GRAND Ray I, II or III. 381-5027.

16' CHESTNUT CANOE WITH paddles, $300. 595-7813.

81 SAILBOATS

THUNDERBIRD YACHT SALES
WESTPORT MARINA
Next to Swartz Bay Ferry
2075 Tryon Road, Sidney, B.C.
656-5832
NEW SAILBOATS and BROKERAGE SAILBOATS
OPEN 9 a.m.-5 p.m.
7 DAYS A WEEK

TAIHOA
Beautiful 38' wooden gaff cutter, flush deck, double-ended, new diesel power and electrics. Built '49. Completely renovated '78. Many, many extras make her an exceptional cruiser-live aboard. In immaculate condition. Asking $69,000. Open to offers. 301-1005 Broad Street, Victoria.

CATALINA 27, FULL RACEequipped, main, jib, spinnaker and Genoa. Adjustable backstay, dodger, five winches, compass, knotometer, CB, heavy-duty rigging, two bow pulpits, Sharp heater, dinette model. A-1 survey. 388-6492.

SAANICH LUMBER YARDS
PRAM DINGHY KIT $63.00
SABOT KIT $75.00
KAYAK (PARTLY ASSEMBLED) $45.00
1496 ADMIRALS ROAD 385-2486

TORNADO Olympic and MYSTERE CATAMARANS in stock. See the ultimate in racing machines at National Boat Sales, 2060 White Birch Rd., Sidney. 656-3966.

SAILTREND
Marine Supplies & Clothing
Open 9-6. Close Sun./Mon.
1157 NEWPORT 592-2711

1976 O'DAY 27, REDUCED FOR quick sale, diesel, 4 North Sails, shower, electric water, force 10, many extras, $24,000 after 6 call 112-723-6059.

PRIME DISPLAY WHARFAGE available now for consigned sailboats. On Display. GYPSY YACHT SALES, 2270 Harbour Road, Sidney, 656-5591.

30' RAWSON, DIESEL, 4 SAILS, roomy boat in good condition. $31,000. Phone 537-5335 Salt Spring Island.

18' Y FLYER BOAT, MOTOR and trailer. A bargain $795. 385-3120 after 5pm.

TANZER 26, MAIN, JIB, Genoa, moorage at Oak Bay, $17,000. 388-6310.

PY 26, FULLY EQUIPPED, spinnaker and many extras, $24,900. 652-2443, 652-9977.

CLASSIC SLOOP, MAHOGONY on oak, teak decks, 34'x9'2"x5'2". 112-748-6005

27' CATALINA TRADITIONAL, 150 Genoa, $19,900. 385-7493 after 6pm.

23' PACESHIP, EXTRAS. Moorage. 3 sails. Must sell. Offers. 592-3227.

21' CLIPPER, GOOD CONDITion, 3 sails and motor. Phone 721-3593.

WANTED: NEWPORT 30, Islander 30, Cal 330 or similar. Bus. 388-3646 or home 477-3605.

DELTA 10, USED 3 TIMES, $1100. 478-2971.

92 SPORTING GOODS

WINCHESTER MODEL 70, pre-1964, 30-06 cal. In excellent condition. $480. 479-4454 after 5

92 SPORTING GOODS

Robinson's
50 Years Ahead
FRIDAY NIGHT SPECIALS
.22 LR, $1.60 box —
308 Win., $8.95 box.
A great deal — New Savage 12G pump w/ammo, $169. RIFLES — Park/Hale 375 H&H, $639 — Whitworth Express rifle, .458 Win., $499 — AR7 22 auto, $134 — Win 22 mod 68, $49 — Rem 30/06 auto 4x, $469 — Rem 22/250 2x7 Redfield, $399 — Win .308 auto 4x, $299 — Win .225 4x, $349 — BSA .222 4x12, $349 — Lee Enfield jungle car., 3x9, $199 — SHOTGUNS — Win. 12G auto w/choke tubes, $239 — Sears 12G pump, $119 — SKB 12G auto, $294 — Browning 12G dble. elect., $399 — PISTOLS — Colt .45 auto, $279 — Colt 25 auto, $59 — Webley MKVI 455, $79 — Ruger S&W mi, $269 — Hi-Standard 22 auto, $149.
Just Arrived
1980 Compound Bows
And All Accessories
Bows From $99.95 to $400
Vancouver Island's Complete Outdoor Store
1307 Broad 385-3429

SPECIALTY GUNS INT. KNIVES LTD.
GUN CASES
New Line of Beautiful Hard Cover Gun Cases — incl. Pistol Shooters Box for 5 Guns.
"SOMETHING NEW EVERY WEEK"
Latest Digest Books — inc. "Gun Accessories", "Off Road Vehicles", "Modern Gun Values", ".22 Rim Fire", "Beginners Guide to Guns and Shooting", "Firearms Assembly/Disassembly Pistols and Revolvers", etc.
"WORTH WAITING FOR"
Browning Citori O&U Gr. 5 12ga. Skeet — Fully Engraved — Browning BR92 44 Mag. Level Actions — 30 mi. Carbine Barrels.
Island's Largest Selection of Guns
578 Yates 383-2422

PLAY-MOR RECREATIONS LTD.
We Specialize
In Billiard Table Repairs and Recovering
Billiard and Foosball Tables
Cues — Accessories
517 Kelvin 384-3332

RIMPAC DIVERS Ltd.
Learn SCUBA diving from "The Professionals" at Rimpac Divers, where you have an invitation to adventure and where diving is fun. The next course starts April 21. Enroll at the shop, 9818 Fifth St., Sidney. 656-6313.
FRANK WHITE'S SCUBA SHOP
832 Fisgard 385-4713
LARGEST SELECTION OF RENTALS ON VANCOUVER ISLAND

FRANK WHITE'S LADYS farmer jane wet suit. 5'5", 120-125 lbs. All black, worn once. $175. 382-8384 after 6pm

SMITH & WESSON MODEL 19, 357 Magnum, custom grips, excellent condition. 4" barrel. $400. 592-3708.

FOX DOUBLE BARRELL 20 gauge, $300. Model 1903 22 automatic, $100. Model 1890 22 pump, $100. 383-1205 between 5-9pm.

SEIKO QUARTZ DIVING watch, rated for 150 metres, never used, new July 1979. $325. 478-6337

12 GUAGE ITHACA SHOT GUN, full choke, as new, offers. 382-5274

MANS WET SUIT, BRAND new; ¾" nylon, 5'7,

97 FURNITURE

MONTH END SALE, ALEXander's Antiques, 833½ Fort St. Oak dining tables, draw leaf and round, occasional tables plain and carved; highbacked chairs; Welsh dresser; Duchess bedroom dressers; sideboards, oak and mahogany, 2 elegantly carved and mirrored; display cabinets; plant and umbrella stands; tea trolley; roll top and East Lake cylinder Secretaires, Canadiana pump organ; antique dolls; 2 French marble clocks; china; glass; sterling silver; English brass and much more. Come and compare our low prices and high quality. 381-5852.

DELUXE STYLE 3 ROOM GROUPINGS
AS LOW AS $998.
Living room, kitchen and Bedroom.
Bank Financing Available
TheTraders
388-6264 715 Finlayson
Open nights 'til 9 p.m.
Sat. 'til 6, Sun. 12-5

SECRETARY DESK, QUEEN Ann, walnut serpentine front about 50 years old, $700. Older highback chesterfield and wing chair, brass casters, reupholstered and recovered, $500. India rug 9x12, Old Rose with underpad, excellent condition, $150. Oak tea table, $200. Beautyrest mattress, double, with boxspring, frame and headboard, $65. 382-4860.

KITCHEN TABLE AND 4 chairs. Good shape. 721-3588.

98 TV. STEREO, RADIO SALES and SERVICE

Open 'til 9 Nightly!
385-5555
STEREOS - COLOR T.V's
Technics-Panasonic
(FULL SERVICE WARRANTY)
—5 yrs. parts & labor on most new sound equipment!
—Loaner supplied during service
—Full credit upgrading 1st yr.
—No down payment (OAC)
—In store bank financing
—Yes, we take trades
CHARGEX-MASTERCHARGE
Used Stereo Equipment
PRICED TO CLEAR
Kenwood Cassette Deck ..$109.95
JVC Cassette Deck..... $169.95
Marantz 3600 Pre Amp....$239.95
Realistic Equalizer.... $79
Audio Reflex Equalizer..... $129
Technics SL 210 Turntable $109.95
Pioneer SA 6500 Amp.... $249
Scott Receiver R336..... $229.95
Akai Turntable..... $89.95
Car Stereo Specials
COMPLETE LINES OF
PIONEER PANASONIC
Color TV Specials
New Panasonic 20" colour TVs Special $599, No Down Payment, $24 monthly (OAC)
Open 10-9 Daily 10-6PM Sat
INDEPENDENT BUYERS DISCOUNT SERVICE
INDEPENDENT
AUDIO ORDER
939C ESQUIMALT RD.
385-5555

$10.
$10. service call anywhere in Victoria. Call Homark, 381-5622.

MODEL CLEARANCE — SAVE — Zenith AM/FM — with cassette and changer and matched 3000 Allegro speakers — complete with stereo stand, $589. Butler Brothers, 1724 Douglas St. 383-6911.

MARANTZ 1250 INTERGRATed amplifier, 125 watts per channel, $375; Quad 405 amplifier, 100 watts per channel, $250; Technics SL1400 Mark II turntable, only 3 months old, $499.95-save $200! Phone 598-3118 after 6pm.

FREE
Carry in service estimate.
WE GUARANTEE IT
HOMARK, 27 W. Burnside, 381-5622.

22" ADMIRAL COLOUR TV. New picture with 2½ yr. warranty, 6 mos. warranty on all parts and service. $229.95
ATLAS STEREO & TV
763 Fort St. 385-2712

MUST SELL, MOVING, SANsui TU5900 tuner, Sansui AU5900 amp 45 watts per, Sony reel to reel TC377, Kenwood turntable, 2 Bose 501 speakers, asking $1450. Earl 382-6384.

YAMAHA CR2020 RECEIVER, 100 watts RMS per channel, 1 year old, as new condition, was listed at $1050, will sell for $500. 474-2886 after 6:30pm or daytime 386-2935 ask for Tom.

GOOD USED COLOR TVS. ZENITH 20", $269; Admiral 26", $199; Philco 25", $199, at Butler Brothers, 1724 Douglas St. 383-6911.

YAMAHA CR420 AMP, JVC quartz-lock QLA2 auto belt drive turntable, Yamaha NS 451 RM speakers, 4 year warranty. $700 firm. 382-3098

ONE PAIR LEAK 2075 SPEAKers, Sansui preamp and power amp BA2000, CA2000, Transcriptor turntable. 598-0278 after 6pm.

$45 BLACK AND WHITE, $145 color. Good condition with no risk guarantee. 383-8774 or 382-1234

HARMON-KARDON RABCO straight line tracking turntable with cartridge, excellent condition, $300 or best offer. 656-4774.

AKAI AM/FM STEREO RECeiver Model AA1115, also Akai turntable Model AP100C, teak stereo stand. 652-4793 after 5.

HITACHI AMP 60WX2, JVC Quartz lock turntable, Toshiba cassette deck, Akai 3-way with stands, $1100. 652-2442.

MARANTZ 1070 AMPLIFIER plus Marantz 6300 turntable and 2 Burhoe Blue speakers, $700. 598-2427

RCA STEREO CONSOLE WITH cassette deck, excellent condition, $500 or nearest offer. 383-0280 after 5pm

JBL HOME MONITORS L65, 3-way system, new condition, 6 months old. $900 or best offer. 656-2877.

IN GOOD CONDITION, PIOneer stereo receiver SX440, AM FM amp, $100. Sony SS510 speaker system, $50. 478-4965

SANSUI 2900 AMPLIFIER, EDS turntable, 2 Yamaha rock monitor speakers, Tapco stereo disco mixer, $300. 384-1362.

ONE CB BEAM ANTENNA with all accessories, $250 firm. 386-0692.

ONE 26" ELECTROHOME console color tv, excellent condition, $225. 385-7278.

TEAC 450 CASSETTE DECK, mint condition, heads fine, $300. 595-6292.

26" ZENITH COLOUR CONsole TV. Excellent condition. $400. 477-7177

HITACHI AM/FM STEREO RECeiver, 115 watts, york sound studio speakers, $450. 478-1997.

SACRIFICE AUDIRE POWER amp, 100 watts, $450. SAE 5000, $175. After 5pm 479-9910.

TWO LARGE SPEAKER CABInets in good condition. Excellent sound. 478-4365.

STEREO FOR SALE, EXCELlent sound, asking $700. 385-4145.

SANYO TAPE DECK, $200. 595-2603, call rob after 5:30

$450 TEAC CASSETTE, 5 months old, firm $250. 479-2798.

98 TV. STEREO, RADIO SALES and SERVICE

Wosk's
BRAND NEW
MAGNA Sonic 20" color TV. List $589
WOSK'S SALE PRICE $469
MORSE Disco Sound Centre. List $799
WOSK'S SALE PRICE $699
MORSE Roll-top desk stereo. List $499
WOSK'S SALE PRICE $359
All Factory Guaranteed.
1810 STORE ST.
NEXT TO CAPITAL IRON
385-8781

SOLID STATE SERVICE
Let factory trained technicians repair your Solid State TV — amplifier — tape decks. No job to hard, reasonable rates. ELECTRON TV SALES and SERVICE. The home of quality service, 100 Burnside Rd. W., 383-5432.

MIDNIGHT MADNESS SALE!
It will pay you in dollars and cents to read our large display ad in Friday's papers.
YOUNG'S
784 FORT 382-5512

Mais Furniture & Appliances
1821 COOK
RENT COLOR TV'S from $20
385-2435

CAR SOUND
New AM/FM car stereo cassette, fast forward with a pair of 20-oz. magnet coaxial speakers, $169.95. Our popular audiovox booster, NOW $29.95. expert installation available.
B. C. SOUND & RADIO Service
931 FORT 383-4731

NOW AVAILABLE . . . USED Dahlquist DQ-10 system with Subwoofer. Also, some Demo Specials on Kenwood and Toshiba.
CAV 388-6564
764-A YATES (IN THE MALL)

AGH!
Too many TV trades. Please come in make an offer. Homark, 27 W. Burnside, 381-5622.

3-WAY PIONEER SPEAKERS. Must be heard. $200. 592-6826.

99 GROCERIES, MEAT and PRODUCE

FRESH FISH
Lots of fresh SALMON, sole, cod, clams, crabs, skate, etc. The largest selection at the lowest prices. Fishermans Market located at Farmers Market, 1610 Island Highway. Open 7 days a week. 478-4522.

EASTER SPECIAL!
There is still time to order your beautifully decorated "Lamb" cakes for Easter. Generous size, $9.99 each. Also Birthday and special occassion cakes from $7.50 up. 477-0548, 595-7433.

HOT CROSS BUNS AT AMBROsio Bakery. Bread special, Tuesday thru Saturday, 50¢ a loaf. Cedar Hill X Rd and Opher St. 721-5212

FROZEN LOGAN BERRIES for sale, 5 pound containers. Phone 652-2046.

BLOCK-READY BEEF
Box Beef (no waste). Information: 478-3374.

ALBERTA GRAIN FED BEEF
Pork, veal, lamb. Information: 381-6621.

GRADE A GRAIN FED SIDES of pork, 90¢ pound. 656-3420.

100 MISCELLANEOUS FOR SALE

PORTABLE MODERNMAID dishwasher, 2 trilight lamps, 1 Hoover vacuum cleaner 478-6430.

1979 HUSKIVARNA CHAIN saw, size .048. Like new. 28" bar and all accessories, $325. 658-5848.

VACUUMS
Eureka and Hoover. Sawver Sewing Centre, 388-6228.

OUTDOOR INCINERATOR barrels. Ready for use, $6.95 delivered. 383-1328.

45-GALLON OAK WHISKEY barrels, good condition. $17.50 383-1328.

TWO YEAR MEMBERSHIP TO European Health Spa, $170. Days 656-6510, evenings 592-6942.

SUNDANCE TRAMPOLINE 6'x8', $400. Keystone minibike $50. After 4:00pm, 477-9443.

DRAFTING TABLE
Ranger adjustable table. 5'x3'. 382-7170.

WEDDING DRESS SIZE 13, good condition. White satin look. $65. 592-9689.

CERAMIC TILE, JAPANESE and Italian direct import prices from 65¢-$5. per sq. ft. 386-2812

"NORMANDY ROSE" AND "Cello" flatware. Bargain prices. Victoria Press Box 225.

CHILDRENS SAND BOXES 4'x4'x8" with sand, fitted lid. Delivered $26, 383-0974.

TOP QUALITY CUSHION flooring. Contractor must sell 1,500 yards, 12 colours. 479-5966.

PICTURE GLASS
Compare Prices and Give Me A Call - HARRY - 477-6534.

HARRY - 477-6534
"Broken Window Specialist"
TRY ME, I'M REASONABLE

17" HEAVY DUTY SUFFOLK lawnmower, excellent condition, offers on $550. 478-4750

MUST SELL. 7 PIECE QUEEN size bedroom suite. Maverick tent trailer. 595-1902.

ROYAL ALBERT MEMORY Lane china for sale. 383-1566 after 6.

ELECTROLUX VACUUM with power nozzle, 6 months old, $300. 477-5248.

PLATE GLASS 8'X5'X¼", $45. Bathroom vanity 3' long, new, $30. 382-1129.

GRAVEL OR SAND, $18; NEW cement slabs, 95c delivered. 592-7068.

EIGHT BAGS MANURE, SOIL, bark or chips, $12 delivered. 592-7068.

BLACK DECKER ELECTRIC lawnmower, portable typewriter, living room chair, 477-6358.

WEATHERED BARN boards, sell as is or will install, $1 a linear foot. 112-537-5460.

100 MISCELLANEOUS FOR SALE

NOTICE!
Special in-store warehouse stock reduction sale now on.
5 DAYS ONLY.
Ends Sunday at 5pm
Brand new - brand name quality furniture, chesterfields, appliances and televisions - much much more too numerous to list here.
Super Priced
To clear out immediately!
Flexible credit terms
Before you buy anywhere - at any price, better shop us!
COLWOOD-LANGFORD Furnitureland
1610 Island Hwy.
(Farmers Market)
Telephone 478-1921

GOOD USED
2 pce. green sectional good condition $199
2 pce. orange chesterfield suite, tub design $419
Dark oak commode table $199
2 matching end tables ea. $5 9
2 pc. green floral chesterfield suite $259
3'3" sofa bed $269
5'x4'6" rug $9
STANDARD FURNITURE
Bargain Basement
Free Delivery
Browsers Welcome
New Items arriving daily
Trade-Ins Accepted
Credit Terms Available
382-5111

auctions - appraisals
Kilshaw's
OF VICTORIA
six generations
1115 FORT ST. 384-6441
Over 30 Years Your AUCTIONEERS and APPRAISERS in Victoria
384-6441
KILSHAWS LTD.

SIMMONS BEAUTY REST Back Care III 39" mattress and box spring, $350; white and gold vanity dresser with stool, $175; white and gold older style poster bed with new 39" mattress and foundation, $150; Contemporary style sofa and chair, $99.95; semi hi back 2 piece chesterfield suite, $149.95; Traditional style large 4 seater loose cushion style sofa and arm chair, good quality suite, $299.95; Hide-a-beds from $250; chest of drawers $59.95; 4 pc. bedroom set $295. Bank financing available
TheTraders
388-6264 715 Finlayson
Open nights 'til 9 p.m.
Sat. 'til 6, Sun. 12-5

NEW AND USED
Cedar chests $169 to $199; Drop front desks $99 to $249; Wilton rug, 9x12, $249; Hide-beds $249 to $349; 2 Pce. chesterfield suites from $279; French provincial occasional chairs $189; Brentwood rocking chair, $119; 5 pce. Kitchen sets $59 to $149; Duncan Phyfe drop leaf table and 6 chairs, $608; corner china cabinet $389; chest of drawers, $59 to $299; Dressers $79 to $329; bunk beds complete $299; single beds $44.95 to $169; complete bedroom suites from $249; vacuum cleaners $29.95 to $79. Use your Chargex or Master Charge.
Pandora Furniture
1050 PANDORA 383-6319

WE SELL MORE THAN
Antiques & Art
by Auction
★
WE HOLD REGULAR WEEKLY AUCTIONS OF OVER 600 QUALITY USED AND NEAR NEW FURNISHINGS.
★
CALL US TODAY TO FIND OUT WHAT WE CAN DO FOR YOU
926 FORT ST. 386-3308
LUNDS

INTERNATIONAL KNIVES
Latest Editions
GERBER KITCHEN KNIVES — Trident Kitchen — Sabatier — Kitchen — Cleavers — Magnifiers — Polypropylene Cutting Boards — Boker Throwing Knives — and more.
574 Yates St 383-2422

UPHOLSTERY
Velvet, nylon or acrylic. Plain or patterned. Washable. Very hard-wearing. Save 30% on large selection of in-stock fabrics. Quality workmanship available.
Morgan's Fabrics
2070 Cadboro Bay Road
Near Fort/Foul Bay Junction
598-4011

LARGE FREEZER, $200. Dryer, $50. Assorted animal cages, $10. 652-4093

BRAND NEW WEDDING rings for sale. 386-1735.

KITCHEN CABINETS, MUST sell. After 5, 598-4406.

100 MISCELLANEOUS FOR SALE

SATIN WEDDING DRESS with attachable train, size 6 or 7, satin shoes, size 6, veil with tiara, off white, $60. Box spring and mattress with legs, 54", practically new, clean, $125. 386-0529.

MEN'S 10 SPEED, EXCELlent condition, $65. Simplicity washer spin dryer, $100. Oak phone table, $20. Vilas Maple chair, $20. Pine stool, $10. Miscellaneous odds and ends. Please ask. 382-1971.

SINGLE PEDESTAL KNOTTY pine desk $69.50; Sawyer sewing machine $170; Swivel hi back rocker $55; 3'3 unit, complete $65. Mel's Bargains, 3460 Quadra, 384-3152. Chargex and Mastercharge available.

AUTOMATIC WASHER REconditioned, $225; 100 year old English piano, $550; used bed, desk, chest of drawers and night table, antique green, $350; childs crib and matching drawers, $200. 479-0290.

THREE 4X8 STEEL WINDOWS with openers, $16 each. Glass, 50¢ per sq. ft. Sealed units $1.25 per sq. ft, one 7x4, one 6x4½, one 4x4. Wood windows, ideal for cold frames, $3 and up. 478-6586.

18" TORO SPORTS REEL lawnmower, $100; couch and chair, $60; 18 cu.ft. freezer, Zenith, $90; bathroom sink, $20; odds and ends of finished ceramics. 385-2113.

PORTABLE COLOUR TV, FILter Queen vacuum with powerhead, single flip flop couch, double sofa bed, apartment size fridge and stove, washer and dryer. 479-3231.

LEAD PICTURE WINDOW/2 matching casement windows. Lead french door. Two sets wooden sash windows, 5-panel doors, downspouts, wall sconces. 598-2319

FRENCH PROVINCIAL CHESterfield, needs repair, $125; Day bed, $28; GE self-cleaning iron, $23; two chair dinette, $29; commercial 5-gallon paint mixer, $55, etc. 383-8281.

REPLACING CARPET IN large livingroom, blue wool, good condition, approximately 35 sq. yards. Gold broadloom hall carpet, 40"x23", offers. 477-1551

DEELITE 21" 10-SPEED, COMpletely reconditioned, $70. New Torro rear bagger, self-propelled mower, only used a few times. New price $550. now $350. 382-6460.

IS YOUR TELEPHONE UNATtended? You could be losing business. Buy or rent an answering machine from Interconnect. 3586 Quadra St. 384-0511

ELECTRIC STONE MILLS 5" all grain, as new $350. 100lb Hopper $50. 8" used Meadows stone mill, $200. 478-7813 days, 642-5310 evenings.

DEMOLITION MATERIAL. Doors, 2x4's, 2x6's, 2x8's, 2x10's, 2x12's, 1x8 shiplap, woodenwindows, incinerator barrels, misc. 1081 Dunford. 474-1096

½" PARTICLE BOARD FINished both sides, ideal for cabinets etc. $7 per 4x8 sheet. See them at 400 Francis St. or phone 388-6812.

TWO F78-14 RADIALS; TWO stereo speakers, 55 watt handling capability; Akai 1010 amplifier. 485 Island Highway, 478-4212.

RECORDS PLUS, VICTORIA'S latest new and used record store, many imports. 102 Maynard Court, 764 Yates St. Hours 10-5pm. 385-5822.

SOLID MAHOGONY DOOR, 6'8"x2'11", 6 hand carved panells on front, unstained, no door handle hole cut, offers over $300. 384-5873

LEAVING VICTORIA, MUST sell, washer, dryer, chrome dining room set, couch, tables, lamps, TV, desk, dressers, etc. 479-7263, 383-7040.

GE CLOTHES DRYER, EXcellent condition, $185; lady's bike, complete with child's carrier, good condition, $45. 595-5136.

BABY CRIB, $40; CHRISTENing gown, $10; 6 quart pressure cooker, $25; juicer, $30; childrens encyclopedia, $30; curling iron, $7. 592-0214.

2 DINING ROOM SUITES, 1 light, 1 dark. Double keyboard Hammond organ with Leslie speakers. Chesterfields, chairs and misc. 479-5551

COMPLETE USED MAHOGany kitchen cupboard unit, tops and bottoms, with stainless steel sink with taps and garburator. To view, phone 598-4386

RIDE—A—MOWER
Moving, selling Sears Craftsman 6HP ride-a-mower, cost $1100. Excellent condition. $450. 479-7780 or 384-4141.

CHAINSAWS
Alf Becker and Son Ltd.
2981 Tillicum 384-6414

Waterbeds
Day or Night
478-7345

CLOSING OUT SALE
Nostalgia Antiques. 612 Fisgard St.

THE PLASTIC SHOP IS MOVing. Clearance. Prices of up to 50% on selected items. 2105 Douglas St. 386-1477.

NEW TEXTURED PLUSH nylon carpet, surplus to hotel renovation, brown shades. 386-2812.

MOVING, 26" ELECTROHOME color TV, stereo, washer and dryer, frostless fridge and stove. 383-3146.

LOVELY WING BACK CHAIR with carved feet, also French Provincial chair, drapes and misc. 598-6902.

COMPLETE SET ENCYCLOpedia Britannica, includes large atlas, year books and bookcase. $500. 656-5639.

STOVE, SOFA, SINGLE BED, dresser, lazy chair, double air bed. 595-8408 afternoons and evenings only please.

MOVING, MUST SELL 21" color TV, dresser, double bed, night table, table and chairs, desk, left golf woods. 477-7177

SET OF 10 KARET GOLD WEDding bands with diamonds, retail $500, asking $175 or offers. 383-5023

JACKSON FASPRAY DISHwasher, as new, C/W, pre-wash and table. $3300. After 6pm 112-743-4089

ROUND CHROME DROP LEAF table and 2 chairs, chest of drawers, pull lamp, 3 small lamps. 595-5024.

ANTIQUE POT BELLIED stove; wood grain arborite table with 6 chairs, needs recovered. 721-3964.

MAPLE CAPTAINS BED AND mattress, as new. Older electric stove and large deep freezer. 478-0252.

BLACK & DECKER ELECTRIC lawnmower, $80. Sunbeam deluxe twin speed electric mower, $115. Both excellent. 386-2826.

HOUSEHOLD FURNISHINGS sale, everything must go. Leather chairs, TVs, dressers, washer. 382-5822

HEAVY LARGE REFINISHED wood desk. Lots of character. $275, offers. 479-8870 or 388-5464 pager 689.

5 STEEL WINDOW frames, two 8', two 6', one 4'. Offers. Toro lawnmower, 18" reel, one year old. $275. 477-3054.

CHESTERFIELD AND CHAIR, antique chair, 7 drawer dresser. Colour TV, B/W TV, excellent condition. 656-7426

BAGS FOR YOUR HOOVER vacuum cleaner. We carry the complete line at Singer Sewing, Hillside Mall, 595-4545.

JIFFY RANGE FOR PROpane gas, coleman gas lantern and 2 living room lamps. 382-2382

100 MISCELLANEOUS FOR SALE

Mister Sweeper Vacuums
Hoover Sale until March 31
Save up to $82.00
—Super Discounts—
—Too Numerous to List—
Rebuilt Units from $39.00
Available by the Hundreds
★ We Service What We Sell ★
901 Esquimalt (At Head St.)
386-3717

the Bay
BAY DAY SPECIAL
P 26 - 16" Pioneer chain saw. Reg. Price $249.95
BAY DAY SPECIAL $219.00
Available in the HARDWARE DEPT LOWER MAIN.

CUSHIONS
Campers, trailers or boats, guaranteed workmanship, huge selection of nylon fabrics.
Morgans Fabrics
2070 Cadboro Bay Rd
Near Fort & Foul Bay Junction
598-4011

international waterbed (VICTORIA)
1124 BLANSHARD ST.
386-8858

3/16THS TEMPERED GLASS, sizes 46x68, 34x68 and 70. $17.50 each. 48x48 thermoglass unit, $22, and many more. Amber colored glass for lead work, $1 per foot. Green house glass, cheap. Make your own storm windows with our help. Glass supplied and cut to your size. 24 oz. 75¢ per sq.ft., 32 oz. $1.25, 3/16, $1.50, ¼" $1.75. Bronze tint, 24 oz., $1. 3/16, $2. A few aluminum sash. Can deliver. 656-6656.

the Butcher Block Shop
4011 QUADRA 479-5921
Solid maple Butcher Block counter tops and chopping blocks.
3 DOORS, MAKE GOOD BASEment shelves; Bissel dry rug shampooer; orange glass ceiling light fixture; new Oster Burger Grill; ladies golf clubs, bag and cart; 2 pair mens size 9 spikes, winter and summer; 3 brush floor polisher, almost new mens gold filled wafer resistant Bulova Accutron $100; older Inglis washing machine $75. 3823 Campus Cres. 477-7312

TOOLS
HOME WORKSHOP SALE
Selling all tools and accessories. 14" Rockwell bandsaw, 3 months old. 9" Table saw, 6x48 upright belt sander, Commercial drill press, Jig saw, Skill saw, some mechanics tools, bench vice, set of heavy duty bar clamps, plus loads of hand tools. Selling everything. 478-4653, 2596 Peatt Rd.

EATON'S WAREHOUSE STORE
749 View St.
DEMO SALE
Warehouse 750 Topaz and 2920 Quenel. Corrigated, aluminium roofing, alum. windows, florescent lighting. All sizes lumber, beams and plywood. Electrical and plumbing fixtures. Steel beams, large garage doors, cement blocks, used bricks. See man on job, Sat., Sun., Mon.

2 PAIR GOLD LINED ANtique satin drapes, 168"x84", $150; 240"x96" $250 or $350 both pairs. 9x12 red nylon carpet $25. Folding wood playpen and pad $15. Glass and wrought iron coffee table $50. Springhorse $30. Childs lifejacket $5. Double wood chest of drawers painted blue $30. All items in excellent condition. 652-3453.

WOODWORKING SALE
EXTENDED TO MARCH 31.
Membership, Hardwoods, Pine, Sorby Lathe Tools.
TOOLS 'N SPACE
The Woodworking Shop for Handymen And Women
338 Catherine St. at Esquimalt Rd. or call 383-9600 after 10am.

MODERN BEDROOM SUITE-9 drawer dresser with mirror, 4 drawer highboy, double bed with springs and mattress, $200; single boxspring and mattress $25; Craftsman gas lawnmower $50; Evenrude 5 Hp. outboard motor with tank $300; commercial floor polisher $50; childs carseat $35. 478-9490.

ANTIQUES, COLLECTIBLES, used modern furniture, appliances, reconditioned bicycles, lawnmowers, stereos, tapes, tools, tires, china, baby items, numerous miscellaneous items. Bills Bargain Barn, Craigflower & Tillicum. 384-5235 Tuesday-Sunday.

HOMELITE
SALES CHAINSAWS PARTS—SERVICE RENTALS
GIBSON POWERCRAFT
NOW AT 730 HILLSIDE
382-8291

RENOVATION SALE. MOFfatt stove $50; 3 leaded glass doors with beaded glass frames and hardware $400; double stainless steel sink with faucet and fixtures, $25; 2 aluminum screen doors, $25 each. Call 595-5851 between 7-9pm.

WALNUT CHINA CABINET $295; 5 pc walnut bronzetone kitchen suite $165; 20 cu ft deep-freeze $275; walnut console table with 4 leaves $150. Mel's Bargains, 3460 Quadra, 384-3152. Chargex and Mastercharge available.

BABY ITEMS; BLACK LEATHer couch, chair and stool; cabinet stereo; component stereo; dressers; double bed; single bed; used bed; fashion jewellry; antique piano stool; 2 to 3 bedroom house; 71 Plymouth wagon. 598-6519.

STIHL Chainsaws
SALES — PARTS — SERVICE
RENTALS
GIBSON POWERCRAFT
NOW AT 730 HILLSIDE
382-8291

LARGEST SELECTION ON Vancouver Island of Brass and Copper, also wrought-iron furniture. Ma and Pa Kettles, located at Lloyd Park Nursery, 3 miles north of Courtenay on Island Highway.

REVERSABLE CUSHION couch and chair in gold velvet, $350; finished 9x12 deep pile shag rug, gold with marble pattern, $175; swag lamp $25. Free coffee table with all 3. 386-6514 evenings.

SUDDEN MOVE
Ladys 10 speed, $100. Two keyboard electric organ, $1000. Hatachi color TV (mint), $600. Sewing machine, Clairol makeup mirror, 74 AMC, bike rack. Miscellaneous. Evenings 658-5849

WASHER, DRYER, FRIDGE, stove, Electrolux with powerhead, hideabed, single bed, sideboard, drop leaf desk, tables and chairs, color TV, stereo, chesterfield and chair, 479-3231. 262 Old Island Highway.

100 MISCELLANEOUS FOR SALE

SAWYER 388-6228
840 FORT ST.
SEWING CENTRES LTD.
USED SEWING MACHINES
Singer Touch & Sews up to 30% off; 1 Singer open arm $298; 2 Elna supermatic open $298. & $698; 1 Cortina open arm $348. Used cabinets to fit most makes. All 1 yr. guaranteed on parts & labour.

8 PIECE DINING ROOM suite, crocheted table cloth, muskrat jacket. 477-2793.

SUFFOLK 16" REEL MOWER, sharpened, as new. $200. 721-3690 after 5:30pm.

45" LECLERC FLOOR LOOM, 4 harness jack type, excellent condition. 598-3728 after 5:30pm.

APPROX. 50 SQ. YARDS, Harding nylon green carpet, $5 per sq. yard. 477-2720.

NEAR NEW PURPLE crushed velvet bedspread, King size, $85. 477-0423.

FISHING TACKLE. 3 GOOD rod and reels (Stardrags). New lures and used. 656-1743

APPROXIMATELY 100FT. 02 welding cable offers. 383-5105 after 5

BOX SPRING AND MATtress, aluminum window 4x6', oval rug 8x11'. Offers. 383-9648.

OLD CABINET RADIOS AND TV's, lots of tubes, etc. Cheap. 382-1110

WANTED: MANUAL REEL type mower, excellent condition. Approximately $50. 477-0719

STOVE, WESTINGHOUSE, white, 30", $100. Chesterfield, brown, $75. 477-0435.

MAN'S FINGERTIP LENGTH leather jacket. Nearly new. Tall, 46, cost $300 sell for $75. 384-0290.

2 HORSE ELECTRIC 3 PHASE motor, $100 or best offer. 478-1642

½ KARAT DIAMOND DINNER ring and 28 full cut diamond eternity ring. 727-2028.

WOOD LATHE. 'CAPTAINS bed with hutch and night table. 382-3675

½ PRICE CLOTHING SALE. St. Vincent De Paul Store. 840 View. March 24-29. 382-3213

ONE PASTEL MINK ¾ COAT, appraised value $2600, asking $2200 or offers 386-6345

BRICKS AND ROCK FOR Sale. 382-4148, 5-7pm.

USED KITCHEN CABINETS and sink for sale. 477-8315.

4" JOINTER, $150 OR BEST offer. 477-1366 after 3.

12" BANDSAW $115. 479-0157 after 6pm.

DUCTLESS ALMOND HOOD fan for 30" range. 478-4494

COMPLETE DARK ROOM, $200. For details phone 598-5657

GO-CART FOR SALE. 642-3322 or 642-5966

JANITORIAL EQUIPMENT for sale. Please phone 479-5400.

220 USED BRICKS, LADIES 5 speed bike. Phone 385-4384.

BRAND NEW LADIES BLACK leather jacket, size 9-10. 385-0373

101 CHILDREN'S MISCELLANEOUS

COME TO OUR SECOND EASter Anniversary sale at Fantasia Fashions for Children, Brentwood Shopping Centre. Levi products now here, Western and Chambray shirts, girl's tops, ½ price with $20 order. Jeans, LeCulotier, etc. 10% off. Other fantastic in-store specials, including 5¢ sale. We look forward to seeing you. 652-3553.

ROUND-A-BOUT CHILDREN'S CLOTHES
We will sell quality used childrens clothing. 1005 View, Tues-Sat, 10-5 p.m. 385-6552

BEAUTIFUL MARMET TWIN pram, convenient shopping tray, $320. Snuggli, $10. 477-8159, 8am-11am or 8pm-11pm.

BABY CARRIAGE $25. GENdron stroller $35. Carseat $8. 652-2588.

WANTED: CHILDREN'S OUTside swing set in good condition. 382-0410.

GENDRON 3 WAY BABY buggy, as new, $60. 478-7110

103 MISCELLANEOUS WANTED

SCRAP GOLD AND SILVER
Purchased For Cash
PRICES AS FOLLOWS:
9K Gold $ 6.75 per dwt
10K Gold $ 7.50 per dwt
14K Gold $10.50 per dwt
15K Gold $11.25 per dwt
18K Gold $13.50 per dwt
22K Gold $15.50 per dwt
Scrap Silver
$15.50 per troy oz.
Sterling Silver items in Good condition paying from $20 to $40 per Troy oz.
Special Premiums Paid For Antique jewellery, gold and silver pocket watches, military medals, watch chains, bracelets.
Subject to price changes depending on Market Fluctuation.
BUYING HOURS
Mon thru Thurs. 10-5, Sat. 10-6
Collectors Corner Antiques Ltd
829 Fort St. Tel. 386-1155

URGENTLY WANTED
GOLD
SILVER
DIAMONDS
STERLING
SILVER COINS
Come in for free appraisals.
No obligations.
UNIVERSAL Trading Centre
584 JOHNSON 383-9512.

Robinson's
NEED CASH?
WE BUY GUNS OF ALL TYPES
1307 Broad 385-3429

CASH
Vintage clothing, furs & accessories, linen, costume jewelry, china, glass, collectibles. Small unique or antique furniture, prints, brass, etc. 11 to 5, 384-4547, after 6, 385-9878, 577 Johnson, THE BAY WINDOW.

SCRAP GOLD AND SILVER Purchased for cash, also Gold and Silver Jewellery, pocket watches, medals and Military items, Silverware, Brassware, Antique furniture. Collectors Corner Antiques Ltd. 829 Fort Street, 386-1155.

THE SALVATION ARMY needs your clothing, furniture, household goods. "Help us to help others." Family Thrift Stores. Victoria, Sidney, Langford. For Pickup—386-3295

WE ARE LOOKING FOR CONSIGNMENTS FOR OUR BOOK AUCTION TO BE HELD IN APRIL. LUNDS AUCTIONEERS & APPRAISALS, 926 FORT ST. 386-3308.

URGENTLY REQUIRED Refrigerators, freezers, automatic washers, dryers, ranges, dishwashers, vacuum cleaners, microwaves. Phoenix Appliances, 384-0423.

WANTED: OLD POCKET knives, hunting knives, bayonets, sword canes, any type of odd or unusual edged weapons. Also military badges and insignia. Phone anytime 598-2327.

WANTED ANY OLD TOYS' Paintings, post cards, Coca Cola items, duck decoys, light fixtures and shades. 479-9535 after 6pm.

Beer Bottles and cans 60¢ doz, soft drink bottles, old car batteries, radiators, copper, brass, lead etc. 526 David. 383-1328, 8-4.

DIAMONDS & GOLD WANTED Cash for your diamonds and rings in any condition. Universal Trading, 584 Johnson, 383-9512

WE PAY CASH FOR ALL square cornered fridges, stoves, washers, dryers, deep freezes, working or not. 384-5721

WODDEN BEDROOM FURNIture, clean comfortable living room furniture, wood framed mirror. 595-2355.

CANNING JARS, QUART SIZE with wide mouth, lids and rings. Call between 8:30-9:30am only, 595-4952

WANTED: CHILDRENS ACcessories, crib, high chair, older style. Very reasonable only 474-2971

WANTED: PORTABLE WELDer, Oxy-acetylene equipment, 20-ton hydraulic jack and comealong. 478-0062.

WANTED TO BUY MURPHY bed hardware. 656-5492 after 6pm.

SELL OLD BOOKS TO THE HAUNTED BOOKSHOP
382-1427

PIANO WANTED, ALSO bench stool; 1960's Volvo rear end. 384-1154.

FRIDGES, SQUARE CORnered, working or not. 478-2313, 478-5449.

WANTED: HOME FOOD DEhydrator. 479-6371

WANTED BY COLLECTOR. Nippon China. 479-3052

WANTED: WOODEN BUNK beds, 658-5128

WANTED: PORTABLE TV, working well, $25. 474-2971

WANTED MOVING DOLLY, very reasonable. 474-2971.

WANTED: SET OF WEIGHTS and bench. 656-3070

105 GARAGE SALES

FRIDAY NOON MARCH 28, and Saturday 8—4pm. at 432 Davida. Bench saws (new and used) Router and bits; garden tools; electric motors; Jacobsen Lawnmower (self propelled); Grinder, Chisels, wrenches, handsaws; squares; wood bits; 3 handplanes; table; coffee table; 2 matched Kroehler swivel chairs; armchair, footstools; meat slicer; kettle etc. Everything priced to sell.

INDOOR-OUTDOOR GARAGE Sale. Restaurant steel fabling, grocery store freezer and scale, cash register, display cases, store signs and fixtures. Old couch, bed springs, bed frame, toys, gift items, comics, teak-rattan bar, floor screen, new oak flooring, lumber, red bricks, picnic table, miscellaneous. 1497 Myrtle Street, Saturday, March 29. 10am-6pm. Presale large items Friday 6-8pm.

SATURDAY AND SUNDAY, 11am-4pm. 931 Mesher Place (off Craigflower between Admirals and Tillicum). Electric potters wheel, two 9x12 carpets, 6 dining chairs, toilet, aluminum doors, many smaller items. 382-5066

COMMUNITY GARAGE SALE St. Stephens Church Hall, Saturday March 29th, 12 noon till 4pm. 25¢ admission. St. Stephens Road off Mt. Newton Cross Road, Saanichton. Inquiries 652-4311 or 652-3161.

105 GARAGE SALES

GARAGE SALE 3 BICYLES, ping pong table, building materials, wine making supplies, gardening equipment, china cabinet, many other items. Saturday and Sunday, 2-5, 1096 Tatlow Road (off West Saanich)

THINGS HAVE GOTTEN OUT of hand so we are having a giant garage sale. China, glass, collectibles, misc. Saturday 8am-3pm., Sunday 10am-4pm. Different items both days. No early birds. 3221 Doncaster.

THREE HOUSE SALE. POOL table $150, fishing gear, golf clubs, wet bar, good used clothes and much more. Saturday and Sunday 10-4, 2302, 2310, 2314 Bellmay Rd.

MOVING, APPLIANCES, KITchen suite, bottle collection, 80 watt amp and speakers, household effects and much more. Saturday and Sunday. 8660 Emard Terrace.

SATURDAY, MARCH 29 ONLY. Miscellaneous household and furniture items. New console stereo etc. From 10am-3pm. NO EARLY BIRDS. 1542 Bank St.

5 FAMILY GARAGE SALE ON Wilhemina Way off Ronald Road, 11-3pm, Sunday, March 30th. Baby furnishing, household items, 1 car, 1 work van.

GARAGE SALE, SUNDAY, March 30, 10am-5pm. 493 Foster St. Household articles, toys, clothing, console stereo, appliances, etc.

4576 BISSENDEN OFF ASH Road, Saturday 10-3. Many items, colour tv, radios, corner speaker, luggage, clothing, household goods.

HOUSEHOLD ARTICLES, VIKing stove and fridge. Sat. 9am. 2862 Wyndeatt Ave. off Gorge Rd. West.

GIANT HIGHWAY SALE. 1096 Goldstream, corner of Leigh Rd. Come anytime between 9am-6pm.

MOVING. HIGH CHA

125 PETS and SUPPLIES

FULL BOARD, OWN ROOM and small salary is offered to a young person in a secure happy family atmosphere in return for caring for show dogs. This is a permanent full time arrangement and only somebody who is totally without ties and is willing to learn how to look after, groom and eventually handle show dogs need apply. Apply in person to: Justjayne Dobermans at Shoreline Kennel Club Dog Show this weekend (Panarama Leisure Centre, East Saanich Rd) or write Victoria Press Box, 252.

DOG LOVERS, COME TO THE Shoreline Kennel Club Championship Dog Shows, March 28th, 29th, 30th, 9am-6pm, Panorama Leisure Centre, 1885 Forest Park Drive, Sidney. No admission charge to look at 100's of beautiful show dogs.

CKC REGISTERED CHOCOLATE labrador puppies, born February 20. Excellent hunting and temperament. Duncan, 746-7949, before 10 am and between 2-3 pm.

LERWYK KENNELS (REG.) IS offering for sale, 3 St. Bernard puppies, two 10-month females, one 5-month male, sired by "Bergwacht's Roby Ried" 112-748-0042.

CKC REGISTERED BLACK OR yellow Labradors. Born February 29. Sired by Field Trial Champion, dam from Bench champion. X-ray clear. All shots, etc. 656-6016.

LABRADOR X PUPS, ENGlish Setter X pups, 2 German Shepherd X's, 1 Doberman X, 1 Dalmation purebred, Small breed pups. 1 Newfoundland cross. 479-5868.

PUREBRED DOBERMAN puppies, pet stock, no papers, red $125, blue $150, black and tans $100. Ready to go March 31st. 385-2673.

CHESAPEAKE BAY RETriever puppies. C.K.C. Registered. Preferrably to hunting homes. Available after Easter. 479-3841.

2 SHEPHERD PUPPIES, ONE male, one female, complete with shots. Two adult Shepherds, one male, one female. All purebred. Trained adults. 479-4102

BEAGLE LABRADOR NEUtered male, 1 year old, free to good home, needs room to run, very affectionate. Call 595-0632 after 4:30pm.

MY NAME IS RAGGY AND I am a 6 month old Cross Scottie Terrior. I need a home with a yard and I love kids. Phone Alana 383-9714 after 8pm.

HUNTING DOGS
Purebred German Short haired Pointers, beautifully marked, good hunting lines. Make us an offer. 112-723-8490

BEFORE BUYING A PUPPY call Victoria City Kennel Club "Watchdog" for advice. 477-9781.

TAME BABY COCKATIELS for sale, gray and pied. Also, tame baby black mask love birds, soon ready. Call 386-6427.

ENGLISH SPRINGER SPANiel, 8 months old, purebred, not registered, $125. 381-6544 between 4:30 and 7pm.

REGISTERED PUREBRED German Shepherd pups, 10 weeks old, dark in color, good temperaments. 727-2308.

IF YOU WANT TO HAVE YOUR dog well trained phone us. Any breed from 3 months to 5 years. 385-8209.

HELP
Need home for abandoned female Heinz 57. Not too beautiful but real loveable. 479-6758.

FREE TO GOOD HOME 4 month Husky/Collie cross. Very lovable, had shots, female. 642-3943.

GERMAN SHEPHERD, LAB cross, 7 months, moving. Needs a good home. Good family pet. 721-3642

NEW HOME NEEDED FOR 2 year old female spayed Irish Setter, needs lots of love and exercise. 384-9727.

SHETLAND HACKNEY PONY, offers on $300. Purebred Jack Russell terrier, unregistered. Offers on $75. 479-1458, 479-3297

BLACK LAB ENGLISH SETter Cross, beautiful male, easily trained. Needs space. 112-749-3648

SEASHORE PET SHOP LTD.
Tropical Fish — Birds
Small Animals — Supplies
Town & Country 383-9313

33 GALLON AQUARIUM, stand, canopy with lights, gravel and pump, $100 or best offer. 478-8816

HANDSOME WHITE SAmoyed cross, male, 9 months, requires country home. Dog house included. 384-0753.

REGISTERED CHAMPION sired doberman pups for sale. 585-9119.

REGISTERED BLACK LAB puppies. Excellent temperament and conformation. 479-7056

BEAUTIFUL REGISTERED sable and white collie, available for stud service. 112-748-1155.

BABY RATS, WILD MALE-DOmestic female crossbreed, greyish brown. 479-6143.

RED PIRANHAS, 4". GOOD for hobby and entertainment. 652-1777

18 MONTH OLD REGISTERED long haired chihuahua, $50. 592-2691 after 6pm.

GERMAN SHEPHERD, fully attack trained, $750. 33 Simcoe.

YOUNG, AMAZON ORANGE winged parrot, $535 or offers, 595-1913.

JACK RUSSELL PUPPIES, English stock to approved homes. 658-5363.

MOVING. NEED GOOD HOME for year o'd male Pom. Purebred, no paners. $75. 478-6527

FREE TO GOOD HOME, LAB Cockapoo cross, 2 years old, loves children. 383-3726.

MOUNTAIN ISLE, CKC REG. sable Sheltie puppies, 8 weeks. 112-537-5659.

FEMALE DOBERMAN, 6 weeks, $100. 2 Shelties, 6 weeks, $30 each. 478-1143

TWO MALE ZEBRA FINCHES and cage. $30. Call 385-0343 after 5pm

FREE TO GOOD HOME, 7 month Lab cross, house trained, had all shots. 386-7650.

ONE YEAR OLD FEMALE tabby cat, free to good home. 474-2722, 474-1888.

CKC REGISTERED DOBERman, obedience trained, good with children, sacrifice. 652-2389

FREE TO GOOD HOME, 2 eight month old kittens, half Persian, 598-1860

TINY MALE TOY POODLE puppy, silver/white, purebred no papers, $150. 721-3805

BEAUTIFUL AFFECTIONATE female silver toy poodle, 2 years old, no papers, $150. 721-3805

1 BORDER COLLIE CROSS, 3 Labradors, 1 sheepdog cross, 1 terrier cross. 478-2714.

COLLIE, PUREBRED. REGISTered. Phone 385-8209.

BEAGLE FEMALE, 4 months, shots, $115. 595-8378.

AQUARIUM, ACCESSORIES and fish. 477-6858 after 5pm.

DOBERMAN LAB CROSS pups. Phone 386-2553

127 CHICKS, POULTRY HATCHING EGGS SUPPLIES

AVAILABLE NOW
Turkeys, bronze, $2.40. White $1.65. Weekly hatches, pullets and meat chicks, goslings, ducklings. 479-2084 or 112-746-5244.

CHICKS, COMET, LEGHORN, Hubbard meat, Bronze turkeys, $2.45, whites, $1.70. 478-3368.

127 CHICKS, POULTRY HATCHING EGGS SUPPLIES

PULLETS, 9 WEEKS OLD, Comets, Harcos, Barred Rocks, $3.00. 652-3501

600 EGG INCUBATOR. 478-3368

128 LIVESTOCK SUPPLIES AND EVENTS

ENGLISH RIDING CLOTHES for sale. Ladies brown Harry Hall hacking jacket with velvet collar, purchased in England, never worn, size 12-14, $60; ladies breeches size 14, $10. Mens high black boots size 9½D, like new, $45; mens 3-way stretch Harry Hall breeches with suede knee inserts size 32L, $40. Misc. other items for sale such as fortex black rubber pails. Phone 478-0596 any time or view at Garage Sale on Sat. March 30th, 2234 Sooke Rd. Hatley Hardware.

JOHN MacNUTT TRUCKING
SAWDUST—SHAVINGS
HOGFUEL
Large or Small Loads
479-6560

MANDER TRUCKING LTD.
SAWDUST
SHAVINGS
CEDAR HOG FUEL
385-3041
After 6, 479-7629

RELIABLE PERSON REquired for weekend work. Must have experience in handling thoroughbred foals and yearlings, cleaning stalls and feeding. Westwind Farm, 658-5696, 658-5420 or 658-5725.

REGISTERED 15/16THS ARAB Gelding. Dark bay, 5 years in June. Approximately 15hh. Excellent disposition. Has placed in English Pleasure and Road Hack. Show home only. 656-4167

12-YEAR ANGLO-ARAB mare, excellent trail horse for experienced rider. $650. 658-8198.

6-YEAR-OLD QUARTERhorse mare, good disposition, needs experienced rider. 595-6856.

CAN NO LONGER KEEP beautiful Registered Half Quarter horse mare, 3 years old, 15 hands. 652-4192.

WANTED — PASTURAGE OR boarding for two donkeys, Jack and Jenny. Phone Bill Palfrey 386-7545.

TWO SAANEN GOATS, DUE TO freshen July 1st, excellent health, to good home, $60 each. 112-748-4125.

SPRING SCHOOLING SHOW April 13th at Oak Meadows, 9:00 Flat classes, 11:00 jumping. 479-6843.

TWO 9 MONTH ½-NUBIAN does, $40; one yearling, bred, ¾-Nubian doe, $75. 112-743-4243.

THREE YORKSHIRE SOWS, bred to Landrace boar, $195 each. 479-3021.

WILL PAY UP TO $300 FOR large, sound horses. Good for young people to ride. 652-1648.

BOAR SERVICE, MEADOW Lake Farms, good Yorkshire stock. 479-9191.

TWO GOAT KIDS, WEIGHING 25-35 lbs, $50 each firm. Live or dressed. 595-8827.

SHETLAND PONY, 8 YEAR old mare. $300 or best offer with tack, 479-7030 after 6.

FOR SALE, 17" SLOANE ENGlish saddle, nearly new, $375. 477-9367

18 MONTH SIMMENTAL cross heifer, approx. 1200 pounds, grain fed. 642-3196.

REGISTERED NUBIAN MILKing goat, fresh, pretty, prefers adults. $100. 478-6681

FEEDERS AND BRED HEIFers your choice and 3 young bulls. 652-1648.

CHILDS WESTERN SADDLE in top condition. 642-3322 or 642-5966

REGISTERED ½ ARABIAN mare, 7 years old, good disposition, jumper. 112-746-6653.

DEITRIC MASSAGE CLINIC Oak Meadows, April 5 and 6th. 479-6843.

HEREFORD X CALVES AND Holstein steers. 656-3420.

WEANER PIGS, 8-10 WEEKS, $35. 479-4545.

POTATOES, $2 PER SACK. Phone 652-1546.

YORKSHIRE CROSS GILTS, 6 months, $140. 656-3420.

PINTO HORSE 5 YEARS OLD, 15 hands. Call 656-6771.

WEEK OLD HOLSTEIN BULL calves. 652-2268.

130 HEAVY EQUIPMENT AND MACHINERY

MF Massey Ferguson — IRON HORSE EQUIPMENT LTD
Serving Vancouver Island And the Gulf Islands
Complete Service
Pick Up & Delivery
DUNCAN 748-2809
COURTENAY 338-1326

CRAWLER DRAGLINE
For Rent with Operator
1 yd. Bucyrus—Erie c/w 50' boom, dragline, clam or log grapple & timber mats, excellent for ditching, dredging reservoirs, trout ponds, rock placement, stump burning, demolition, pile—driving. Ph: Don Mann Ex. Ltd. at 479-8283, 112-936-9082 anytime.

1976 LAYTON SPREADER BOX on rubber with electric over hydraulic controls. Excellent condition. Phone Port Alberni 723-7019.

1967 KW LOGGING TRUCK, plus 1979 1 ton Dodge welding truck with Hobart welder and accessories. 642-4540, 642-5406

MARATHON HAND BRAKE, 10 ft. — 16 gauge, as new, $4000. Phone 754-4311.

5 KILOWATT ONAN POWER plant. Equipment trailer. 12,000 lbs. 385-0968

520 BOBCAT, 720 ALLIS Chalmer, 110 John Deere tractor, 388-4170.

GRAVEL BOX AND HOIST IN good condition. 642-3322 or 642-5966

135 FARM IMPLEMENTS

Ford Rollins
MACHINERY LIMITED
610 ALPHA STREET 384-0541

FORD TRACTORS
Lawn and Garden Tractors
10-20 H.P.
Farm Tractors
2 Wheel and 4 Wheel Drive
12-335 H.P.
DL-595-4A

KUBOTA TRACTORS
Landscaping - Farming
Gardening
Full Line of Implements
Parts and Service
Iron Horse Equipment Ltd.
DUNCAN 748-2809
COURTENAY 338-1326

135 FARM IMPLEMENTS

Butler GROUP — Butler Brothers Supplies
2046 Keating X-Road
652-1121

FARM, LAWN AND GARDEN EQUIPMENT
Satoh and Power King Tractors
★ Gas and Diesel/12-38 h.p. ★
Jacuzzi Pumps
Howard Rotavators
Serving the Peninsula and Islands for 50 years.
652-4437 652-1121

JOHN DEERE — J. GRIEVE MOTORS LTD.
Lawn & Garden Tractors
7 hp - 28 hp
Diesel Farm Tractors
22 hp - 275 hp
Full Line of Attachments
Good Supply Of Used Tractors
652-1642 SAANICHTON

J. GRIEVE MOTORS LTD. Vancouver Island's largest farm implement dealer now selling Yanmar 4-wheel drive tractors, 13 to 33 h.p. Full line of attachments.
652-1642 SAANICHTON

1976 20 HP BOLENS GARDEN tractor with 54" rotary mower, $2400. 479-8448, 479-4528.

WANTED; HAYING EQUIPment. Wagon, mower, rake, baler, and rototiller. 652-2237

WANTED TO RENT OR BUY farm tractor with front end bucket. Call after 6, 479-7030

148 LEASE VEHICLES

ENSIGN
WILL SHOW
—YOU—
HOW TO LEASE
AND SAVE!
See Roy Hughes

We Thought You Should Know Bryan & Tom SELL Premium Ex-Lease Vehicles
★ ★ ★
GAS ECONOMY
✔ PLUS ✔
PLYMOUTH HORIZON TC3
4 CYLINDER
4 SPEED
ALL WITH RADIOS
LOW MILEAGE
4
TO CHOOSE FROM
FROM $5995
★ ★ ★
PLUS MANY MORE SPECIALS TO CHOOSE FROM
ENSIGN LEASE LTD.
Quadra at Caledonia
386-2411
DEALER NO. 5620
THE BEST DEAL IN TOWN ON monthly car rentals. 658-8459

HOW TO WRITE A GOOD CLASSIFIED ACTION AD

1—IT'S BEST to start your ad with the name of the article or service you have to offer. If you have an apartment, room, etc., for rent, or property for sale; start your ad with the location.

2—BE CLEAR. Readers respond more quickly and favorably by giving complete, definite information. Always include the price in your advertisement.

3—MAKE IT EASY for the reader-prospect to reach you. Always give your telephone number or your name and address. If you do not have regular hours, state a preferred time for the prospect to get in touch with you.

4—PLAY SAFE. You get the greatest reader attention by using consecutive insertions. A six-day order is best and costs less, and you can, of course, stop your ad as soon as you get the results you want. You pay only for the days your ad appeared. Lower yearly rates are available to those who wish to keep their services or products before the public.

5—PLACE YOURSELF in the reader's position and ask yourself what you want to know about your offer. The answer you give will make a good Want Ad.

6—GIVE YOUR PROSPECT every inducement you can with good copy. Classified action ad readers have the money and are already interested in buying the merchandise or service you have to offer; the details and information you give are the most important.

7—TO PLACE YOUR AD, call 386-2121, your direct line number to fast Want Ad action. A courteous, efficient advisor will be glad to help you word and place your order. And remember, Classified Action Ads afford you the most complete coverage. Telephones are open 8:00 a.m. to 6:00 p.m. Monday through Friday, 8:00 to 5:30 p.m. Saturday. Don't allow the reader to speculate.

149 NEW CAR DIRECTORY

GlenOak
Ford
Tell A Friend
$100 Deposit Gets You $500 Rebate
On Factory Order
1980 THUNDERBIRDS

$300 Rebate
On Factory Order
1980 FAIRMONTS

BUT HURRY
★ ONLY 4 ★
★ DAYS ★
★ LEFT ★
PLUS
1980 PINTO
2 Door, w/w tires
4 cylinder, 4 speed
And More!
Stock # 80036
$4876

1980 MUSTANG
Power Steering, w/w tires
And Much More
Stock # 80051
$5998
Plus Many More
GLENOAK FORD
YATES AT COOK
384-1144 Dealer 6616

150 CARS FOR SALE

METRO HONDA

TRY US FIRST!
FOR 1979 PRELUDE & ACCORD DEMOS AND 1980 HONDA DEMOS
METRO HONDA
388-6921 Dealer 5876
2151 BLANSHARD

4 SMALL AUTOMATICS
TO CHOOSE FROM
74 Cricket, 4-Dr. Wgn. $2695
73 Toyota Corona Mkll, 2-dr. Ht. $2395
72 Dodge Colt 4-dr. sedan. $1995
72 Capri 4 cyl. $1695
PAINTER MOTORS LTD.
3005 Douglas Ltd.
Dealer 5802 388-6196

1976 LTD STATIONWAGON, nice car throughout, only $2495. 69 Buick Skylark stationwagon, $1695. 69 Chev camper panel, $1395. 73 Toyota 1200, $1495. 68 Ford Crewcab pickup, 4 speed, $1395. 71 Chev stationwagon, $895. 73 Dodge sedan, $1200. 68 Volkswagen Beetle, $895. 68 Cougar, $2195, open to offers. Many others to choose from. Super Motors Ltd. 2538 Government, Dealer # 5015. 385-0031. After hours 382-1559.

SAUNDERS
Sales and Service
SUBARU
Lowest Prices —
Great Selection
1824 Old Island Hwy. (Colwood)
Dealer 5932

ONE MUST GO
1972 Sedan Deville Cadillac; 1970 Mark III Continental, excellent condition. 478-8103

1979 - 1980

TILDEN
! SPRING SALE !
1-Year 20,000 km Warranty On All Vehicles
1979 Chev Malibu 4-dr, auto, p.s, p.b, AM radio, rear window defrost, 19,000 miles. $5200
1979 Caprice Classic, 4-dr, auto, p.s., p.b., AM radio, rear window defrost, 24,500 miles $5310
1979 Monte Carlo, 2-tone, auto, p.s, p.b, power windows, tilt steering, AM radio with front and rear speakers, wire wheel covers, 21,000 miles. $6250
386-1213
TILDEN RENT-A-CAR
767 Douglas St. Dealer 6365
TILDEN

150 CARS FOR SALE

DOUGLA VOLKSWAGEN AUDI

Your Largest Volkswagen Audi Dealer On The Island!

With The Largest Selection, Gas & Diesel RABBITS! For Immediate Delivery!

PREMIUM ONE OWNER USED!

79 Rabbit Deluxe, 2 door $6995
78 Audi Fox sedan. Automatic, sunroof! $7995
77 Honda Civic $3995
76 Corolla 1600, 2 door $2995
75 Duster coupe. Automatic $3695
74 Audi 100LS sedan. Automatic $5995
73 Volvo 144 sedan. Automatic, 33,000 miles. $5495
73 Fiat 128 sedan. 4 speed, 30,000 miles $2395

CAMPERS
Pickups and 4X4's
79 Blazer 4x4 auto $8,995
78 VW Getaway Camper, fully equipped, 13,000 KM $11,950
78 Blazer Cheyenne 4X4, loaded, factory air, 31,000 miles. Trailer pak. $10,950
77 Ford ¾, canopy, auto., camper pak $6,995
77 Dodge ¾, 4 spd. $4,995
77 Subaru 4X4, wagon, 4 spd., exceptionally clean. $4,995
76 GMC Jimmy 4X4, 4 spd., 34,000 miles. $6,995
76 Chev. Tri-Star auto., 12,000 miles, dbl. power $9,795
76 Ford Super Van, auto., dbl. power, semi camperized. $5,595
74 GMC ¾, auto., p.s., canopy. $4,395
73 GMC Suburban, factory air, auto. $3,495

UP TO 60 MONTH SCOTIA PLAN FINANCING AVAILABLE. O.A.C.
Douglas Volkswagen Ltd.
3329 Douglas Street
388-5466
Dealer 5100

HELP!
My new demo is in, my present one must go. Economical 4 cyl. front wheel drive 1980 4 dr. Citation HB. Balance of factory warranty, 2 tone paint, custom cloth interior, reclining passenger seat, tilt steering wheel, bumper rub strip, intermitent wipers and much more. Trades welcome. Retail price is $8,739.45. Sale price $7,656. ROY PHILPOTT, Sales Manager, BRIDGE ST. MOTOR CO. LTD., Bus. 388-5714, Res. 652-4244. Dealer 5161.

Elegance & Performance
So rare in todays automobiles, except for the front wheel drive Buick Riviera 1979 car of the year, 1980 even better. We will soon be receiving two new 1980 Rivieras that are fully equipped and priced thousands below comparable automobiles. For more information on these beautifull cars, personally contact MIKE CASTLE Empress Pontiac Buick GMC Ltd. 382-7121 or res. 477-1354. Dealer 5701.

THE LIST GOES ON
1979 Cordoba, loaded, P.S, P.B, P.W, P. seats, Landau top, leather interior. The list goes on. Only 17,000 mi. Try your offers on $7695. Call MIKE MURPHY 595-4177 or 382-7121, Empress Pontiac Buick GMC Ltd. Dealer 5701.

OUR LAST 1979
1979 Pontiac Catalina demonstrator. Economical 305 V8 AT, tilt wheel, steel belted tires etc. This unit must go for a saving of hundreds of dollars. Call MIKE MURPHY 595-4177 or 382-7121, Empress Pontiac Buick GMC Ltd. Dealer 5701.

BLACK IS BEAUTIFUL
New 1980 TRANS AM loaded! GARDEN CITY AUTO LEASE LTD. 2978 Douglas St. Dealer 5721.

1979 FORD PINTO
4 spd, radio, elec. defogger, 4000 KM. Exclusive with LEA WALLE, Empress Pontiac Buick GMC Ltd. 382-7121 or 479-8934. Dealer 5701.

150 CARS FOR SALE

EDWARD motors ltd.

SUBARU Hatchback 5 speed $6495 #4
in gas ratings
6.3 litres/100 km
or
38 mpg city
55 mpg highway
2% Sales Tax!!

ECONOMY SUBARU TRADES
79 Chevette AT $4,895
78 Datsun 510 H/back $5,995
78 Honda Civic, green $4,995
78 Honda Civic, yellow $4,795
78 Subaru Brat 4X4 $6,395
78 Subaru 4X4 Wagon $5,895
77 Subaru 4X4 Wagon $5,495
76 Honda Civic H/back $3,495
76 Celica GT L/back $5,995
76 Maverick 6 cyl., AT $3,995
76 MGB conv. $6,395
75 Rabbit $3,395
73 Toyota PU $2,995
73 Mazda 808 Cpe. $1,895
72 Corona AT $2,695
71 MGB GT $1,395
71 240Z AT $4,895
69 VW Squareback $1,395

"The Small Car Specialists"
EDWARD motors ltd.
3319 Douglas
(Opposite ICBC)
Dealer 6605 384-1161

JUST ARRIVED!
Another shipment of 1980 front wheel drive Buick Skylarks (30 to choose from) and Pontiac Phoenix (26 to choose from). A good selection of all models and colours and priced to sell with top trade in values. For personal service and information phone "CHARLIE PETERSON" at Empress Pontiac Buick GMC Ltd. 382-7121 or res. 592-0458. Dealer 5701.

'80 SEVILLE
Loaded with all power and luxury options. GM's newest front wheel drive. Gorgeous automobile. Dealer driven only. Strong demand, short supply. See it soon. DePAPE MOTORS LTD., Indoors at 779 Pandora, 384-8035. Dealer 5311.

1980 FIREBIRDS
FROM $7986.43
1980 TRANS AMS
FROM $9425.95
Contact LEA WALLE on these units Empress Pontiac Buick GMC Ltd. 382-7121, ewa 479-8934. Dealer 5701.

MOVING. MUST SELL 1979 Trans Am, 20,000 km. Electric windows, am/fm stereo, power steering/brakes, tilt steering, velour interior, 6.6 litre engine. Best offer. 479-9583.

1979 GOLD METALLIC T/A, 6.6, automatic, loaded! T-roof, velour interior, aluminum wheels, tinted glass, under 11,000 miles, many extras, showroom condition. $9388. 386-5013, 381-6771.

TRY US FIRST
79 Ford Capri, 7000 miles $5995. Metro Honda 388-6921, 2151 Blanshard St. Dealer 5876

TRY US FIRST
79 Accord H/B, AT, 7000 mi. $7095. Metro Honda, 388-6921, 2151 Blanshard St. Dealer 5876

1979 COUGAR XR7, 302 V8 ENgine, low mileage, power steering, power brakes, air conditioning. Asking $6,600. 474-1039 after 6.

1979 TRANSAM AUTO., VElour interior, cruise, power windows, etc. 12,000 KM. One Owner, $8,900. 478-7804.

SILVER ANNIVERSARY LIMited edition Trans Am, $14,500 or best offer. 383-7081 after 5pm.

1979 HONDA CIVIC HATCHback, am/fm radio, asking $4400. 388-5163 evenings.

1979 HONDA ACCORD HATCHback, 9000 km, $5700. Offers. 478-7990

1980 CADILLAC SEVILLE
658-1024, 658-1053

1977 - 1978

TWO Z-28 CAMARO'S
Both 1978 models. One with rare 4 speed trans and both are low mileage and very clean. Popular colours and equipment. Open to offers on both of these very desireable sport cars. Must be seen. For more info, personally contact MIKE CASTLE at Empress Pontiac Buick GMC Ltd. 382-7121 or res. 477-1354. Dealer 5701.

ONE OWNER
77 Le Mans Sport Coupe. Very low mileage, fully equipped and showroom condition. Please phone Bill Reynolds for a Special Price. 382-7121 or res. 595-0718. Empress Pontiac Buick GMC Ltd. Dealer 5701.

1978 FORD LTD II, LIKE NEW, only 33,000 miles, has 351 CI V8 engine, p.s, p.b, a.t, cruise control, air conditioning, AM/FM 8-track factory stereo, vinyl roof, was $6900. Now $5900. Will consider trades. Must be seen to be appreciated. Phone 112-743-4035.

ECONOMY
1978 Acadian 4 dr. Only 20,000 mi. Maroon, 4 spd with radio. $4495. Call ALEC BOGUSZ at Empress Pontiac Buick 382-7121 or 477-1575. Dealer 5701.

TRY US FIRST
78 Volare station w/n. $5895. Many extras. Metro Honda, 388-6921, 2151 Blanshard. Dealer 5876

1978 PONTIAC ACADIAN, 9000 km, 4 cylinder, automatic, radio, 4 door, side mouldings. Excellent show room condition. Very cheap on gas: $4595 or best offer. 388-6198 after 6.

TRY US FIRST
77 Cordoba H/T. Mint $5495. Metro Honda, 388-6921, 2151 Blanshard. Dealer 5876

150 CARS FOR SALE

METRO TOYOTA

TERCEL!
From
$4598

Esso Car Clinic
Inspected and Fully Reconditioned USED CARS!
79 Cressida
78 Camaro
78 Z28
78 Fiesta
78 Civic
78 Toyota Pickup
78 Corolla
78 Brat
78 Dodge Pickup
78 Datsun Pickup
78 Zephyr
78 Omni
77 Hilux
77 Bobcat
77 Land Cruiser
77 Monarch
77 Toyota Pickup
77 Corolla
77 SR5
77 Chevelle
77 Corona
77 Cougar
76 Valiant
76 Dodge Van
76 Audi
76 Mazda
76 Chev. Boogie VAn
75 Rabbit
75 Audi
75 Ventura
75 Colt
75 FJ55
75 Datsun Pickup
75 Cadillac
75 Corolla
74 VW
74 Datsun 710

PLUS
METRO ECONO LOT
Nothing Over $2999
386-1711
OPEN FROM
8 a.m. - 9 p.m.
SAT., 8 a.m. - 6 p.m.
100% Bank Financing O.A.C.
386-3516
METRO TOYOTA LTD.
645 FINLAYSON
(Across from Woodwards)
DEALER 6290

METRO TOYOTA

$$$$$$$$SAVE$$$$$$$$
Mechanics and bodymans special. Several late model vehicles. Used parts. Langford Collision Ltd. Days 478-1515. Dealer 6763.

TRY US FIRST
77 Honda H/B. Gold. Radial, tape etc. $3895. Metro Honda, 388-6921, 2151 Blanshard. Dealer 5876

1977 HONDA ACCORD $4,595
Premium condition, 40,000 miles. Located at 538 Hillside. 479-0152, 595-8313

TRY US FIRST
78 Accord H/B, auto, 10,000 mi. $6595. Metro Honda, 388-6921, 2151 Blanshard St. Dealer 5876

78 DATSUN 200SX, 14 MONTHS old, must sell by end of month to best offer on $6400. 5-speed transmission. All factory options. 642-4259.

TRY US FIRST
78 Civic Sedan. 25,000 mi. $4095. Metro Honda, 388-6921, 2151 Blanshard. Dealer 5876

1978 TOYOTA CELICA GT liftback, black, 5-speed, mags and louvels, tape, AM—FM, $7200 or best offer. 385-9068 after 5pm

TRY US FIRST
77 Aspen sedan auto. $2995. Metro Honda, 388-6921, 2151 Blanshard. Dealer 5876

MUST SELL 1977 DODGE MOnaco, excellent condition. Ps/pb, blue with vinyl roof. Offers. 477-0039

77 RABBIT, IMMACULATE, fuel injection, radials, stereo, only 25,000 miles. $4900 or best offer. 479-9580.

78 PONTIAC PHOENIX, V8, power steering, power brakes, automatic, tilt wheel, offers on $5000. 477-7734.

78 TOYOTA COROLLA, Excellent condition, 15,000 miles, 1200CC, 4 speed, 2 doors, AM/FM radio, $4,000 firm. 478-9973.

77 AUSTIN MINI, EXCELLENT condition, tested til March 81. 385-0046 or view at 4930 Cordova Bay Road.

78 TRANS AM 400, NEW 4-speed, Cragars, radials, AM/FM cassette, immaculate, must be seen. 385-1636 after 5.

1977 COUGAR, 302 MOTOR, 33,000 miles, green in color, immaculate condition, $4600. 385-1526.

1978 COUGAR RX7, VICTORIA, one owner, low mileage, excellent condition. $6850. 385-7147.

77 CELICA LIFTBACK, SPOILer and mounted snow tires. $6000. 478-8722, after 5.

77 DODGE ASPEN, GOOD CONdition, $3700 or best offer. After 6pm, 384-8450

150 CARS FOR SALE

Speedway
VOLKSWAGEN
971 YATES at Vancouver
385-2415

DIESEL
'80 VW RABBIT
Diesels in stock. Available in both 4 or 5 speed transmissions.

DIESEL
'79 VW RABBIT
Diesel 4-door deluxe, 4 speed, radio, leatherette upholstery. $6995.

DIESEL
'78 VW RABBIT
2-door custom, 4 speed, leatherette and sunroof. $6595.

DIESEL
'79 CADILLAC
Eldorado coupe, bronze metallic with velour interior. All options including electric sunroof. Economy is combined with luxury.
DOWNTOWN AT
Speedway
VOLKSWAGEN
971 YATES at Vancouver
385-2415
Dealer Licence
No. D-5180

MUST SELL 1977 OLDS CUTlass S, 2 door coupe, power steering, power brakes, low mileage, new tires, excellent condition. 598-2896 after 6pm

77 WHITE VOLARE, V8, AUTOmatic, tan vinyl top, sun roof, stereo and tape. Low mileage, excellent condition. $5000 firm. 656-4439

1977 DODGE ASPEN STATIONwagon, 6 cylinder, automatic, power steering/brakes, radio. Excellent condition. $4000. 382-0762.

1977 CHARGER SE, LOADED. 38,000 miles, velour interior. Excellent condition. $4800. 477-8943.

1977 TOYOTA COROLLA, 4 speed, radio, 29,000 miles, $3600 or best offer. 598-3190.

77 VOLARE STATION WAGON, slant 6, A1 condition, $4800. 385-3265.

1977 VOLKSWAGEN SCIROCco, good condition, $6300 or best offer. 112-748-4003

MUST SELL, 77 CAMARO, LOW mileage, excellent condition. 658-8053 evenings.

1977 VOLVO 2 DOOR STANdard, 242DL. Excellent gas mileage. 477-6726.

78 COUGAR XR7, 25,000 MILES, good condition. Sacrifice at $5000 firm. 381-1201.

1972 MACH I, AIR, POWER windows, posi, all options, 1 of a kind, $4800. 383-8281

1977 HONDAMATIC, REAR speakers, front spoiler, Michelins, $4350. 383-8281

78 FIREBIRD. MUST BE seen. Many extras. $6495. Phone before 6 p.m. at 477-0251

77 CIVIC HB 4 SPEED, 24,000 km, $4000. 592-7543

77 HONDA CIVIC, 36,000 KM, $3650. 384-3185 after 5pm

78 VOLKSWAGEN RABBIT, $4,800. 595-7528.

77 RABBIT, $3750
642-3765

1978 MAZDA GLC, AS NEW, $3450. Phone 595-6209.

1975 - 1976

76 VALIANT
2 dr. Scamp. Approx. 35,000 miles, 6 cyl. auto, power steering & brakes, radio, air conditioning, vinyl roof. For information and viewing contact BARRY FOSS exclusively at 382-7121 or res. 595-6703. Empress Pontiac Buick GMC Ltd. Dealer 5701.

75 DODGE DART
Custom interior, slant 6 motor, radio, ps, pb, beautiful brown exterior with matching tan interior. A must to see for economical transporation. BSG SPECIALTY MOTORS 381-5544 385-7733. Dealer 6033.

75 FIREBIRD (FORMULA 350) 350, automatic, power steering, power brakes, 4 brand new radial tires, mags, hood scoops, yellow with white interior. Low mileage. One owner (lady). Very handsome car. $5500. 383-4714 after 5pm and weekends.

75 FIREBIRD
Fully loaded — Like new — Must be seen! One of a kind — Trans AM steering wheel & wheels — Deluxe chrome pkg — vinyl roof — deluxe interior — all power etc. etc. $6995. 477-6534.

1976 MUSTANG II, HATCHback. V6, automatic, newer Michelins. Clean car. Government stickers, $3400 OBO. Approximately 55,500 miles. No dealers. No rades. View at Pacific Isle Motel, 626 Gorge Road East.

1976 FORD TORINO STATIONwagon, V8 automatic, power steering, power brakes, roof rack, stereo 8-track, recent tune up and brake overhaul, new shocks, 49,000 miles, $3200. 592-6602.

MUST SELL, 1976 TOYOTA Corolla, moving out of country. Excellent condition, 2 doors, automatic, only 19,000 miles, many accessories, asking $3,800. 386-1886 9am—2pm.

TRY US FIRST
76 Honda station wagon std. $3795. Metro Honda, 388-6921, 2151 Blanshard. Dealer 5876

1975 PINTO HATCHBACK, lady driven, 4-speed, 2300cc, good mileage, new Michelin radials, excellent condition, must sell. 382-3864 after 5pm. Offers on $2200.

TRY US FIRST
75 Datsun B210 4 spd. $2995. Metro Honda, 388-6921, 2151 Blanshard. Dealer 5876

MUST SELL 1976 CHEVY NOVA 4 door sedan, power steering, power brakes, automatic, good shape, good running order, asking $2950. 479-2331 after 5pm or view at 981 Milner Ave.

TRY US FIRST!
75 Honda H/B. Tops! Metro Honda, 388-6921, 2151 Blanshard. Dealer 5876.

150 CARS FOR SALE

VOLVO
McCALLUM MOTORS

SPRING WITH VOLVO

WITH PRE-OWNED VOLVO TRADES

79 Volvo 245 DL, SW
78 Volvo 244 GL, 4 spd. O/D
78 Volvo 245 DL, SW
76 Volvo 242 DL, 4 spd. O/D
76 Volvo 244 DL, AT
75 Volvo 242 DL, 4 spd.
74 Volvo 164 E, AT
74 Volvo 144 GL, AT

Plus Many More Imports and Domestics

BCAA INSPECTED AND RECONDITIONED

10% BANK FINANCE OAC

382-6122
Corner of Yates and Cook
Dealer 5603

TRY US FIRST!
75 pacer, 3 speed, low miles, $2395. 388-6921. Metro Honda. Dealer 5876.

1976 CUTLASS SUPREME. Black interior and exterior, am/fm cassette stereo. New radial tires. 72,000 miles. $4700 or best offer. Phone 385-1361 #21.

TRY US FIRST!
75 Charger SE. Black, many extras, $4995. Metro Honda, 2151 Blanshard. Dealer 5876.

1976 TOYOTA SR5 LIFTBACK. One Owner, Lady driven. Sport Package, 5 speed, radials, $800 sunroof, 45,000 miles, $4,500. 383-8296.

TRY US FIRST
76 Honda sedan. Excellent $3195. Metro Honda, 388-6921, 2151 Blanshard. Dealer 5876

1976 OLDS REGENCY, NAVY blue, white vinyl roof, 40,000 miles, power and luxury throughout. Offers. 385-9068 after 5pm

1976 VW CONVERTIBLE, RAdials, radio, fuel injection or 1976 Volvo 265DL station wagon, automatic, power steering, power brakes. 658-5743.

76 NOVA HATCHBACK, 305 V8, power steering, power brakes, turbo 350 trans with heavy duty cooler, 22,000 miles, $4200. 652-2711.

TRY US FIRST!
75 Pacer, 6 cylinder, 3 speed. Top condition, $2495. Metro Honda, 388-6921. Dealer 5876.

1975 HONDA CIVIC 55,000 miles, good condition. Just tuned. Craig cassette and speakers. $2800. 384-0775.

1975 PINTO 2 DOOR, EXCELlent condition, low mileage, new snow tires, cassette, lady driven, $2450, offers. 381-0429, 592-0520

1975 TOYOTA CORONA, ONLY 43,000 miles, excellent shape, body and mechanically. $2850. 652-4718 except Saturday.

1975 CHEVELLE MALIBU, 30,000 miles. Power steering, brakes. 2-tone, 4-door. 1 owner. $3200. 477-1219

1976 TOYOTA COROLLA 1200-4 speed, 46,000 miles, tach-clock-radials. $2800 or best offer. 386-3038, 5-7.

1976 TOYOTA CORONA STAtionwagon. 40,000 miles. One owner, 4 speed. Excellent condition. $3995. 478-6215.

1976 CELICA LIFTBACK, 1 owner, excellent condition, blue with black interior, moun

150 CARS FOR SALE

ENSIGN

CHRYSLER PLYMOUTH

WE THOUGHT YOU SHOULD KNOW

ALL UNITS CHECKED BY CAR CLINIC DIAGNOSTIC CENTRE

★ '78 VW Van ★
8 Passenger
2 tone brown, radio, 4 cylinder, automatic. Very clean.
Stock #95181
★ $7995 ★

80 Roadrunner T-Bar
79 Dodge Omni
79 Mercury Zephyr SW
79 Camaro Z28
79 Pontiac Sunbird
79 Mercury Capri
79 Plymouth Horizon
78 Chrysler Cordoba
78 Plymouth Caravelle
78 Dodge Ramcharger
77 Mercury Comet
77 Dodge Aspen RT
77 Ford LTD II
77 Dodge D100 4x4
76 Buick Century
76 VW Dasher
76 Ford Granada
75 Ford Elite
74 Dodge Dart
74 Ford Pinto
73 Plymouth Cricket
70 Dodge Coronet

PLUS MANY MORE

GOV'T TESTED PLUS 2-YEAR WRITTEN WARRANTY

ENSIGN

Chrysler-Plymouth Ltd.
DOWNTOWN YATES AT COOK
Dealer licence number D5295
386-2411
Open Weekdays Till 9:00

1976 HONDA CIVIC, 20,000 miles, radio, $3200. 656-2509.

1976 HONDA STATION Wagon, $3575. Phone 383-3069.

1973 - 1974

1974 CAMARO, 350, POWER steering and power brakes, just tested, new brakes, water pump and tune-up, factory mags with radials, excellent condition, must sell. $3300. 382-6905 or 598-2196.

1973 MONTEGO, 2 DOOR hardtop, power steering, power brakes. Clean throughout, safety inspected, 50,000 miles. $1895. G&L Custom Auto Sales, 507 Elice St. Dealer #6153. Evenings 382-1764

TRY US FIRST!
Mechanic's Special! 74 Pinto station wagon. Needs rings and valves, $1995. 388-6921, Metro Honda. Dealer 5876.

73 VW
Beetle, std., radio. Runs great — just tested $2395. PAINTER MOTORS LTD., 388-6196, 3005 Douglas, Dealer 5802.

TRY US FIRST!
74 Pinto Wagon. Std. Top condition. $2195. Metro Honda, 388-6921. 2151 Blanshard. Dealer 5876.

74 MALIBU
2 dr. HT, V-8, auto, blue on blue. $2695. PAINTER MOTORS LTD., 388-6196, 3005 Douglas, Dealer 5802.

TRY US FIRST!
73 Valiant scamp, 2 door, hardtop, 6 cyl., automatic. Excellent at $2495. Metro Honda, 388-6921. Dealer 5896.

1973 CHRYSLER NEWPORT, executive car, company maintained, all power options including air conditioning. Call Betty Taylor at 388-9161 between 8:30am.-5pm.

TRY US FIRST!
73 Datsun, auto, nice! $2395 Metro Honda, 388-6921. Dealer 5876.

74 DATSUN B210, 4 CYLINDER, 12,000 mile warranty on auto. trans., AM/FM cassette, defogger, very economical, clean, excellent condition. Offers $2,400. Please phone 383-1730.

BUYING
OR SELLING
CLASSIFIED
ADVERTISING
CAN FILL
YOUR NEEDS

150 CARS FOR SALE

Les Carr's

SALES and LEASING LTD.

OUT THEY GO!!
3 DAYS ONLY
Thurs., Fri., Sat.

SAVE		NOW
500	65 Cadillac	3388
500	65 Rambler	1888
300	72 VW Bug	2688
500	72 Eldorado	5788
600	74 Torino SW	2288
300	74 Ford van	5388
400	74 Galaxie	2888
300	75 Valiant	3388
500	75 Datsun	2988
300	76 Dodge van	5388
500	76 Pinto	3188
400	76 Datsun SW	3388
600	77 TR7 A/C	6388
400	77 Celica	6488
600	77 Z28	6888
300	78 Corolla	4688
300	78 Zephyr	5088
500	78 Datsun PU	5488
500	79 Datsun	5088
500	79 Horizon	5988
400	79 Century	6188
500	79 Skyhawk	6288
500	79 Trans AM	8788

★ SPECIAL ★
1978 280Z
Fully Equipped
And Ready To Go!!
Save $900
Now Only $8988
This Offer Expires Sat. March 29th p.m.
Most Cars Esso Car Clinic Tested

Does Les Carr Sell the Finest Vehicles in Town???
You Betcha !!!

385-4444
24 MONTH WARRANTY
Bank Financing OAC
Open Mon.-Sat., 9-6
854 Pandora at Quadra
Parking in Rear Dealer 6690

TRY US FIRST
74 Omega Sedan, auto, $2995, Metro Honda, 2151 Blanshard, 388-6921. Dealer 5876.

74 COMET
2 dr, 6 cyl. auto, P.S. $1595. BSG Specialty Motors Ltd., 385-7733, 381-5544. Dealer 6033A.

60,000 MILES
74 AMC Matador coupe, V8, auto, recent tune up, excellent condition. Moving to Pheonix. $2000. Evenings 658-5849

73 SEBRING PLUS, 2 DOOR, automatic transmission, power brakes, power steering, radials, radio, excellent shape in and out, priced to sell. 477-6391.

1973 PONTIAC VENTURA Hatchback, 6 cylinder, automatic, power steering, 55,000 miles, excellent condition. Asking $2,550. 479-4966.

74 TRANS AM, AUTOMATIC, power brakes, power steering, white, 77,000 miles, engine needs work, $5000 or best offer. 383-5400.

GREAT ON GAS
73 Vega stationwagon, has 4 speed transmission, radial tires, mags, 57,000 miles. Asking $1600. Excellent condition. 474-1315.

73 CORTINA, 2 TONE, 2000 ENgine, auto, tested to Dec, 80. 4 near new tires, rear snow. Owner has leased car for work. $1495 or best offer. 721-3816.

1974 AUSTIN MARINA 4 DOOR, automatic. Gold with black interior, radio, 43,000 miles, one owner, lady driven, good condition, $1800, 592-0083

1973 TOYOTA 4 CYL. AN EXcellent buy at $1087. PALM AUTO WORLD INC. 386-8385. 3342 Oak St. Dealer 5260.

74 PLYMOUTH SATELLITE, 2 door, power steering, power brakes, automatic, $1600 or best offer. 385-7578.

1974 VOLKSWAGEN SUPER Beetle, 57,000 miles, radial tires. Sheep skin seat covers, very good condition. 598-8201

1974 DATSUN 710, 2 DOOR fastback. Standard shift. One owner. 35,000 miles. Asking price $3000. 592-4662

1973 NOVA, POWER STEERing, brakes, automatic, excellent mechanically, first $1250 buys. 386-7716 after 5pm.

BLACK 73 AMX, POWER steering, power brakes, automatic, TA radials, very good shape, best offer. 478-4793.

BEAUTIFUL 1974 BUICK CENtury, mid-sized 4 door, PS, PB, excellent condition, only 64,000 miles, $2350. 384-3887.

1973 CHRYSLER NEWPORT, repossession. Open to offers. 385-2421 local 244, Monday-Friday, 8:30-5pm.

1973 CHRYSLER NEWPORT, excellent condition, low mileage, 4-door, power steering/brakes, sacrifice $1750. 384-3887.

1973 PINTO STATIONWAGON deluxe, new tires, tested, clean, ready to go, 68,000 miles, $1750. 477-3233

74 CHEV, AUTO. EXCELLENT buy at $1975. PALM AUTO WORLD INC. 386-8385, 3342 Oak St. Dealer 5260.

1973 CHEVELLE, 2 DR., AUTO., p.s. This week only, $1492. PALM AUTO WORLD INC. 386-8385, 3342 Oak St., Dealer 5260.

1973 DODGE DART SWINGER 2 door hard top, automatic, slant 6, power steering, 61,000 miles, asking $2150. 384-0690.

1973 DATSUN 240Z EXCELlent condition, automatic, mags, 41,000, miles$4500 or best offer. 112-748-0991.

1974 TOYOTO COROLLA, 53,000 miles, $1,800 or best offer. 478-4735.

74 MUSTANG II
Automatic, V6, radials. Top condition. $2950. 598-4367.

73 CELICA, IMMACULATE condition throughout, good tires, $3195 or best offer; 477-1770

1973 PLYMOUTH SATELLITE Sebring, 2 door hardtop. Excellent condition. $1550. 477-0695

1974 TOYOTA SR5, CASSETTE deck, radials, good condition. $2700. 595-8759.

1973 PONTIAC ASTRE HATCHback, silver with red interior, $1200. 479-2255

1974 DODGE DART SPORT Coupe, auto, slant 6, 62,000 miles, $1870. 479-9764.

1974 CADILLAC ELDORADO, all options, $5000 or best offer, trade. After 5pm, 478-7051

1973 CHRYSLER NEWPORT, very good condition, $2,000. 477-2193.

74 FIAT 128, JUST TESTED, IN good condition. Offers on $1575. 384-2641.

74 CELICA, LOW MILEAGE, $3000 or best offer. Phone 642-4960 after 6pm.

150 CARS FOR SALE

THREE POINT MOTORS

Mercedes-Benz
PORSCHE

VALUE!

80 DATSUN 280 ZX GL with T-bar roof, finished in silver-grey two-tone. Only 1,500 miles, balance of factory warranty. $1,500 less than new! $15,300

80 BUICK SKYLARK Automatic, power steering, power brakes, radio. Only 13,000 mi. $6995

80 MUSTANG 16 options including automatic power steering, power front disc brakes, AM/FM stereo cassette; only 200 km $7,695

80 FAIRMONT STATION WAGON 15 options including automatic power steering, power front disc brakes, AM/FM stereo cassette; balance of factory warranty, only 200 km $7,595

80 DATSUN 200 SX Dark blue metallic 5-speed coupe, only 2,300 miles, balance of factory warranty. $750 less than new! $7,380

79 PLYMOUTH VOLARE STATION WAGON Only 6,000 miles. Automatic, power steering, roof rack, radio $6,595

79 DATSUN DELUXE CAB Over $2,500 in extras on this very special unit. Price new over $9,000. Now only $5,995

79 DATSUN 210 Four-door automatic, radio. Truly a bargain! $4,895

78 DATSUN DELUXE CAB 5-speed transmission, heavy-duty bumper, radio $4,795

77 DODGE PICKUP TRUCK Custom 200 Camper Special, 400 cu. in. V-8 automatic, power steering, power brakes, heavy-duty package, canopy. Only 7,100 miles! $6,495

OPEN 'TIL 6 P.M.
Government at Hillside
385-6737
Dealer 5053

74 PINTO WAGON SQUIRE Deluxe, standard 4 on floor, 34,500 miles. A-1. $2500. 479-9878.

74 DATSUN B210 4DR AUTOmatic, 35,000 miles! $2195. 384-7541, 479-9807.

1973 VOLKSWAGEN Stationwagon. Excellent condition, tested, radio. 477-5044.

74 MONTE CARLO, MINT CONdition. $4100 firm. 479-9162 anytime.

TRUE VALUE, 74 GREMLIN, great shape, 37,000 miles, a steal at $2100. Phone 388-7661, after 5.

1973 AUDI 100LS, SUNROOF, automatic, superb condition. 477-8556 evenings.

74 MAZDA RX3 STATION wagon, $1900 or best offer. 479-0469.

74 FIAT, 2 DOOR HATCHBACK, excellent condition, gives 30mpg in city, $1800. 386-0070.

1974 MAZDA 808, 1600, 43,000 miles, good condition, $1900. 477-8845 weekdays after 4pm.

73 SILVER LINCOLN CONTInental Mark IV, $5995. 474-1791.

73 AUDI 100LS. IMMACULATE condition. $3,000 firm. 479-4710.

74 NOVA HATCHBACK, 58,000 miles, asking $3000. 478-4086.

1971 - 1972

72 MAZDA 2 DR HT
4 cyl auto, 30,000 original miles. Sporty and economical. $2495. Exclusive with
ERROL RICHARDSON
Empress Pontiac Buick GMC Ltd. 382-7121 or 383-2465. Dealer 5701.

72 SPORT LEMANS
V8 2 dr. HT, air, tilt, radial TA's. Super condition. $2995.
PAINTER MOTORS LTD., 388-6196, 3005 Douglas, Dealer 5802.

FIRST $2300 TAKES THIS 72 LeMans stationwagon, immaculate condition. One owner, lady driven. 49,000 miles, power steering, power brakes, automatic. 479-7496.

TRY US FIRST!
72 Toyota Corona, auto. Just superb! $2395. Metro Honda, 388-6921. Dealer 5876.

71 DODGE MONACO, 89,000 miles, cruise control, good rubber. Good shape. Power steering, power brakes, $1075. 383-0240

72 CATALINA, P.S., P.B., P.U., air conditioning, new tires. Be quick at $1548. PALM AUTO WORLD INC., 386-8385, 3342 Oak Street, Dealer 5260.

71 VEGA, 45,000 MILES, NEW clutch, new radials, tested, must be seen. $1600 or best offer. 479-8545

1972 MAZDA 808, 4 DOOR sedan, good running condition. Recent valve grind. $950. 477-8685.

1971 TORINO, 63,000 MILES, power steering, power brakes, 350 V8, 2 door hardtop, $1200. 477-0694.

71 TOYOTA COROLLA wagon, automatic, customized, must be seen. $1400 or best offer. 385-3120 after 5pm.

71 MACH I MUSTANG, JUST overhauled, good condition, power steering, power brakes, automatic, $2900. 478-5346.

1972 CORTINA STATIONWAgon, automatic, 46,000 miles. New brakes, 7 radial tires, tested. $1,600. 383-9073.

1971 FORD 4 DOOR CUSTOM, red, V8 automatic, condition fair, call 9am-4pm. 388-7341 and ask for Chris.

72 VOLKSWAGEN BEETLE, excellent condition. New Michelin radials. Just tested. $2595. 383-0446.

1972 DATSUN 1200 AUTOmatic, 27,000 miles, excellent condition, $2195. 652-4664 after 5pm.

1972 BUICK SKYLARK, $500 OR best offer. Needs body work 386-7685

150 CARS FOR SALE

Millstream

CHEVROLET OLDSMOBILE

CUTLASS
74 CUTLASS 2 door, V8 automatic, power steering, brakes, radio. Finished in beige with brown vinyl top. Only 43,000 miles. $3750

DUSTER
75 DUSTER 2 door, 6 cylinder automatic, power steering, radio. Finished in beige with matching trim. Less than 50,000 miles. Only $3650

LEMANS
74 LEMANS 2 door, V8, automatic, power steering, brakes, radio. Less than 55,000 miles. Finished in light green with tan vinyl trim. Only $2990

APOLLO
74 APOLLO hatchback, V8 automatic, power steering, brakes, radio. Finished in yellow with white vinyl top and matching trim. $3250

MOST CARS BCAA INSPECTED
MON.-FRI. 8:30 a.m. - 9 p.m.
SAT. 9 - 6
Millstream Chevrolet Oldsmobile Ltd,
1730 Island Highway
474-1211
Dealer Lic. D-5831

72 MAZDA 1800 SW, 4 CYL, 4 spd, radial tires. $1264. PALM AUTO WORLD INC., 386-8385, 3342 Oak St. Dealer 5260.

72 TOYOTA COROLLA, 2 DOOR standard, 60,000 miles on rebuild, $800 or best offer. 592-8162.

1971 VEGA S/W, 4 CYL., 4-SPD., only $674. PALM AUTO WORLD INC., 386-8385, 3342 Oak St. Dealer 5260.

HAPPY 71 MAZDA, VERY good condition, $1,000. Please call after 5:30pm 598-7335.

71 DATSUN 1200, EXCELLENT transportation, body some rust, offers. 478-0548.

ESTATE SALE. CLASSIC 72 IMpala Convertible, immaculate. Only $3995. 652-2326

1971 MONTEGO STATION wagon, good condition, $1400. 478-8667.

72 CELICA, NEEDS SOME work, $1200 or best offer. 658-8588.

1972 FIREBIRD FORMULA, 455 HO, loaded, best offer takes. 652-2917.

1972 TOYOTA DELUXE CLEAN in and out. Very nice condition. $1375. 382-9337.

72 VEGA HATCHBACK, GOOD condition, 38,000 miles, $1700 or best offer. 385-3820.

1971 PLYMOUTH WAGON, power steering, power brakes. Tested Nov. 80. 383-2235.

1971 SATELLITE, 4 DOOR, 67,000 miles, 318. Excellent condition. $1400. 386-2406.

1971 CORTINA WAGON, 1600cc, 3 speed automatic. Best offer. 652-1495.

1972 SUPER BEETLE, VERY clean, very economical, forced sale, $2700. 478-4948

71 PONTIAC, 59,000 ORIGINAL miles, some rust, $700. 652-1759.

72 MAZDA 2 DOOR COUPE, $1000 or best offer, 642-3145

71 LTD WAGON, $800 OR BEST offer. 479-3418 after 4.

1970 and earlier

VINTAGE AUCTIONS OF CANADA LTD. PRESENTS ANTIQUE, CLASSIC, SPECIAL INTEREST, CAR AUCTION AT JUAN de FUCA PARKS And RECREATION CENTRE 1767 ISLAND HIGHWAY VICTORIA, B.C.
For entry forms please contact Vintage Auctions of Canada Ltd., 26 Iroquois Bay, Winnipeg, Man., R2J 2E2 or call 204-253-2843.
CONSIGN NOW

"EXCEPTIONAL"
1967 Cougar automatic, vinyl top, power steering, power brakes, rebuilt transmission, runs great and looks great. Offers or will take Honda car or other suitable trade. 477-8113.

70 FIREBIRD
2-dr.-ht., V-8, auto., ps., pb., radio, bucket seats, console, red with black interior. Absolutely immaculate condition. BSG SPECIALTY MOTORS, 385-7733, 381-5544. Dealer 6033.

68 CHEVELLE
2-dr. ht., 396 cu. in., ps., pb., 8-track tape deck, plus extras, red with white interior — One of a kind! BSG SPECIALTY MOTORS, 385-7733, 381-5544. Dealer 6033.

1966 MUSTANG. 302 CU. IN, cam 4 barrel, 3 speed automatic, shift kit in transmission, traction bars, line lock, $1000 worth of wheels. Hood scoop. High Rise. Tape deck and speakers. 411 Gear available. Asking $3750. Call 598-7206 after 6 pm.

1933 CHEV COUPE
One owner car, runs very well, all complete. Must sell immediately, open to offers. Timmis Motor Co. Dealer #5557. 388-6229, 477-6357.

1969 TOYOTA CORONA, 4 door, 4-speed, fresh silver paint, tested, 38,000 original miles, excellent condition, $1495. Price negotiable. Trades welcome. Please phone 598-2201 and ask for David.

1959 THUNDERBIRD REtractable convertible. A real collectors car. New top, original leather interior, W/W tires, immaculate condition. Serious buyers only $9,500 or trade. 658-1057.

1967 METEOR 2 DOOR HARDtop, vinyl roof, in mint condition. 800 miles on new engine. New tires and shocks, radials, clock, power steering and automatic transmission. Phone Powell River at 112-485-4875

1966 OLDS STARFIRE, 454, 41,000 original miles, high speed transmission, power steering, power brakes, power windows, tilt steering, good tires, with or without 8 track, $600 or best offer. 595-2397 after 5pm.

1968 FORD COUNTRY SQUIRE, well maintained family car, original owner, V8, automatic, power brakes, steering, radio, roofrack, snow tires, tested, good service record, $1175. 595-1495 after 5pm.

150 CARS FOR SALE

REG MIDGLEY

AMC Jeep Renault

1980 RENAULT LE CAR!
35 M.P.G. Urban
54 M.P.G. Highway
44 M.P.G. Combined
Source: Transport Canada

AND! 2% SALES TAX!!

REG MIDGLEY MOTORS LTD.
385-8756
Douglas at Cloverdale
Dealer Lic. 5186

Honda

CAR CENTRE
YATES AT QUADRA

79 Volare $4695
2-door, Economy 6 Stick Shift

78 Honda Accord $6444
5 speed, immaculate silver/black interior

2—77 Honda 2 Drs.
Immaculate, locally owned and guaranteed. 1 red, 1 yellow.
YOUR CHOICE $3744

77 Firebird $5595
V6, Automatic Power Steering/Brakes

77 Cordoba $5495
Fully Equipped Including Air/C.

68 VW BEETLE $1644
Automatic, blue in colour

BANK FINANCING, INSURANCE, LICENCE PLATES ALL AT OUR ONE STOP NEW AND USED CAR CENTRE

386-6707
Dealer No. 5668

1965 ACADIAN CANSO, 2 DOOR hardtop, 327 3 speed auto, headers, dual exhaust, cam highrise, 4 barrel. 5,000 miles on engine, custom paint, A-1 condition, offers on $3,200. Langford Collision Ltd. 478-1515. Dealer 6763.

MODEL "A"
1931 Coupe, rumble seat, antique licence. Restored. Will consider trades and offers on $6500. Courtenay 338-8429.

SACRIFICE SALE
Classic 1968 Thunderbird, 2-door hardtop, royal blue with black vinyl roof, full power options with air, $2500 or reasonable offer. After 5 pm, 598-5484.

66 BEAUMONT SPORTS DEluxe. Factory 396 Muncie M21. 12 bolt, 411 posi. New mags, tires. Too much to list. Needs clutch. $4000 or offers. 598-8662 after 5 pm weekdays

SLEEPER. 1964 CHEVELLE 4 door, V8, 4 speed, dual exhaust, buckets, console, mags and 60 series tires. Radio tested, excellent condition and much more. $1995. 598-2201.

68 DODGE MONACO STATIONwagon, power brakes, power steering/windows, air conditioning. Good tires, new battery, shocks, needs carburator and brakes. $350. 595-5636 evenings.

'68 MALIBU 2-DOOR HARDtop, rebuilt motor, automatic. '68 Beaumont 2-door hardtop, rebuilt motor, 4 speed. '66 Comet 2-door hardtop, automatic. 598-6519

MUST SELL, 1963 ACADIAN, 77,000 original miles. New brakes, shocks, muffler and paint. Great interior. $975 or best offer. 388-5464, pager 547. Private.

68 COUGAR XR7, GOOD CONdition, 302 4V engine, full console, rally clock, tachometer, leather front seats, good rubber, etc. 1 owner since 1970. Offers to $3000. Duncan, 748-1727

1967 BELVEDERE GTX, 383 magnum, automatic, posi, power steering, power brakes, excellent condition. Days 656-5544, evenings 656-1425, ask for Herb.

TRY US FIRST!
70 Chev. 4 Dr., H/T. Needs mechanical! $495. Metro Honda, 388-6921. Dealer 5876.

1964 GOLD CADILLAC, IMmaculate condition, power everything, 4 new winter/summer tires, must sell. Call 477-8621.

55 CHEV BELAIR
Extensively restored California hardtop, most collectable. $6000 invested. Best offer. Must sell. 383-5210.

69 BARRACUDA FASTBACK, professionally built 440 magnum, trick automatic. All new, very fast. $3,000 or best offer. 383-8296.

1966 FALCON SPORTS COUPE. No rust, flared fenders, 351-C, no miles, just been rebuilt, torker, 4 barrel, solid cam. Sell separtly or as whole. 477-0454.

1968 FORD FALCON STATION Wagon, automatic transmission, power steering, new brakes, reliable transportation. $795 or best offer. 388-5004.

1970 TOYOTA CROWN, AUTOmatic transmission, interior and exterior both in excellent condition, Mechanically sound. $1000. 595-8691

1964 CADDY SEDAN SEVILLE new engine, paint, front end, brakes, radiator, and radial tires, $5500 or best offer. 642-3298.

COLLECTORS ITEM
1963 Impala SS. Rare model with factory vinyl top. Excellent condition. $2500 or best offer. 479-4550.

IMMACULATE 1968 MINI automatic, excellent mechanical condition, new $300 car stereo system recently installed. $1500. 598-5004 after 6pm

1968 DODGE MONACO 500 Brougham, V8 automatic, power steering, power brakes, $1295. 652-5713.

64 SUNBEAM ALPINE, COMplete for parts or restoration with hardtop. $250 firm. 595-5835.

1965 CANSO 2 DOOR HARDTOP Factory 283, very, very clean, $1500 firm. Bob, 743-5231 or 748-4688.

150 CARS FOR SALE

Cornell GM

USED CARS YOU CAN EXPECT A GREAT DEAL FROM CORNELL

73 PLYMOUTH FURY
Red, 4 dr., V8, auto, ps, pb, radio, ONLY $1095

77 PLYMOUTH GRAND FURY
Blue and white, 4 dr., V8, auto, ps, pb, pw, radio. Excellent condition. ONLY $3895

74 PONTIAC VENTURA
Brown, 2 dr., 6 cyl, auto, radio, ps, pb. ONLY $2995

72 TORONADO
Black, V8, auto, ps, pb, radio, air, pw, p. seats, tilt wheel. Very clean. ONLY $1995

77 MONTE CARLO
White with blue top, ps, pb, V8, auto, radio vinyl roof. ONLY $3695

78 OLDS CUTLASS SALON
Silver, 2 dr, V8, auto, ps, pb, radio. Excellent conditon. ONLY $5995

OPEN MON.-FRI. 9-9 SAT. 9-5
Finlayson and Burnside
385-5777 Dealer 5378

GlenOak

Ford

"TELL A FRIEND" MARCH SALE CONTINUES ...

79 PLYMOUTH, AIR
79 DATSUN 210
79 COUGAR XR-7
78 MONTE CARLO
78 FAIRMONT
78 PINTO 3-DOOR
77 CAMARO/LOADED

TRUCKS
73 DATSUN, CANOPY
75 FORD SHORTBOX
71 VW VAN
79 CHEV/CAMPER
78 CHEV 4x4 VAN
78 CHEV 5-PASS.
78 COURIER AT
77 GMC ¾-TON
77 GMC ½-TON 4x4
77 TOYOTA/CAMPER
76 FORD 4-SPEED

BCAA INSPECTED

GLEN OAK FORD
YATES AT COOK
384-1144
DEALER 6616

70 TOYOTA CORONA MARK II, new motor, 4-speed, 2 door, excellent running order, good interior. 652-1408.

64 HILLMAN MINX, 4 SPEED, good tires, new front brakes, runs well, needs new battery, $250 or best offer. 386-0063.

66 VALIANT 2 DOOR HARDtop, canary yellow. Slant 6, automatic. Good condition. Can be seen by appointment. 478-5558.

GREAT TRANSPORTATION. 1965 Beaumont 4 door, 6 cylinder, automatic, radio. Tested. Good condition. $795. 598-2201.

1970 RAMBLER AMBASSAdor, needs work but runs well. Must sell. Parts or whole. $350 or best offer. 385-4725.

1970 TOYOTA CROWN, 6 cylinder wagon, automatic and radio, $1200 or best offer. After 6pm, 479-0732

1970 FORD LTD BROUGHAM 2-door, vinyl roof. Power steering, brakes, windows, seats. $1900. 386-6514, evenings.

1966 OLDSMOBILE S85, ENgine and body in good condition, $600. All reasonable offers accepted. 652-4294

68 MUSTANG FASTBACK, 302, new trans, power brakes, power steeing, stock, excellent. $3500. 595-3363

65 CHEV IMPALA SS, STOCK 327, power steering, power brakes, power windows, $1000. 384-2872 after 4.

1963 MERCURY METEOR, 2 door hardtop, V8 automatic, tight, rusttree. 652-1303 after 5pm.

1969 METEOR MONTCALM, V8, automatic, power steering, power brakes, new tune-up, just tested. First $750 takes. 384-0290.

1962 BEETLE, ECONOMICAL transportation for $666. PALM AUTO WORLD INC., 386-8385, 3342 Oak St. Dealer 5260.

70 MONTEGO MX 2 DOOR, city tested, only $1156. PALM AUTO WORLD INC., 386-8385, 3342 Oak St. Dealer 5260.

1970 DART SWINGER, 340, 4-speed, 50,000 miles, good condition, very reliable. $2500. 642-4469.

70 DART SWINGER, 340, 4-speed, posi track, needs engine work and bodywork. $650. Days 474-2706, evenings 479-0180.

1964 PLYMOUTH 4 DOOR, V8 automatic, tested till Feb 81, runs very good, $450. Susan, 595-3368

1969 DATSUN STATIONWAGon, tested, excellent transportation. New engine with 40,000 miles. $695. 386-1249

69 CADILLAC SEDAN DEville, all power, air conditioning, all trades or offers considered. Must sell by April. 384-4806

69 DATSUN 510, 2 DOOR, 4-speed, new paint. Very reliable. $1,000 as is or $1,150 tested. 381-1360 after 6:30 pm.

63 METEOR 4 DOOR SEDAN, small V8, automatic. Runs well. $400 ono. 382-4842 after 5.

150 CARS FOR SALE

De Pape

MERCEDES

'77 300D Diesel, all stereo, all power and luxury equipment. Nice!

240Z
'72 4 spd., radio, striping, wire wheels. Sharp!

260Z
'74 4-spd., radio, mags. Very clean!

2002
'73 BMW, 4-spd., radio, sunroof, one owner beauty! Exceptional.
80 Audi 5000S, loaded.
80 Cadillac Seville, loaded.
78 Lincoln Towne Coupe, 12,000
78 Cordoba, Beautiful—As new!
78 Camaro, 6 cyl, as new!
77 Volare Wgn, 6 cyl. auto
77 Cherokee Chief 4x4. Excellent!
76 VW Rabbit auto, nice!
75 Lincoln Mk IV, 25,000 mi.
73 Mercedes 450SL, 2 tops.
71 Rolls Royce Corniche conv.
69 Rolls Royce, 4 dr., Silver Shadow

Open 8:30-5:30 Closed Sat.
DePAPE MOTORS LTD.
Indoors at 779 Pandora
384-8035 Dealer-5311

PEUGEOT
DIESEL
EXPERIENCE OVER 50 YRS. DIESEL LEADERSHIP

79 MUSTANG II
6 cyl., AT., P.S., P.B. $6195

78 HONDA WGN
4 dr. auto. Only 20,000 KM $5195

78 PINTO
H/B, 4 cyl., 4-spd. Only 15,000 Km. $3995

77 HONDA
H/B Civic with sunroof. $3995

73 SPRINT
Pontiac Ventura, bucket seats, console, pale yellow with off white interior. $2995

71 MAZDA 1600
Sedan auto. Exceptional $2195

CAMPER
73 Dodge 750 pickup complete with 78 Frontier 10' camper. Loaded including fridge, furnace, toilet and converter. Only 29,000 mi. $8495

pacific mazda PEUGEOT

385-1451 Dealer 5253
Blanshard at Johnson

68 TOYOTA, 4 SPEED, GOOD condition, #5-224 Island Highway.

1969 PARISIENNE 350, GOOD condition, $400 or best offer. 384-9970

MUST SELL, 1970 MAZDA SW, 1200 cc, 4 speed, clean throughout. Sacrifice for $950. 479-4420

1966 METEOR WAGON, LOW mileage, 2 way tail gate, ps/pb. $500. 658-5320.

340 DUSTER, 1970. 68,000 miles, $3000. Phone 477-4779 after 6pm, also weekends

69 TR6, V8, 3 SPEED AUTOmatic. 75% complete. Any reasonable offer. Must sell. 595-1723

'69 EPIC. MUST SELL. GOOD condition. $650 or best offer. Call after 6:30, 385-4503.

68 FIREBIRD 400, POWER steering, power brakes, automatic transmission. 479-6280.

1967 FORD FAIRLANE STAtionwagon, 289, V8, $750. 478-1091.

1965 PLYMOUTH SAVOY, needs paint, 6, new bearings, rings. 592-2833.

68 PLYMOUTH FURY III. Please phone 479-0719 or 478-5550.

1970 TOYOTA STATIONWAgon, automatic, best offer. 595-7059

SUNBEAM ARROW, RUNning, but only just, $150 firm. 592-4394.

1968 CUTLASS 260 MOTOR, power steering, brakes, inspected, 479-9709. Evenings.

1970 CAMARO, EXCEPTIONAL condition throughout, 73,000 miles. 909 McClure Street.

1968 OLDS DELTA 88, GOOD condition. A real bargain at $700 or best offer. 388-9972.

57 CHEV BODY, 2 DOOR hardtop, asking $500 or best offer. 384-1569 Ask for Chris.

70 PLYMOUTH SATELLITE, good shape, must sell, $1,000 or best offer. 383-0826.

1970 CHEV 2 DOOR HARDTOP, stock 454 4 barrel, Turbo 400. 53,000 miles. $850. 478-9346.

1968 TOYOTA CORONA, needs electrical work, best offer. 595-8624

1967 COUGAR, IMMACULATE, must be seen, 289, tested. Offers. 384-2193.

MUST SELL. 68 CUTLASS, good condition, first $700 takes. 479-4833 or 383-2462.

1970 RANCHERO, GOOD CONdition, $1800 or best offer 386-5558.

63 FORD FAIRLANE 4 DOOR hardtop, good body no rust 382-1718

1965 MERCURY 2 DOOR hardtop, V8 automatic, $800 or best offer. 382-1110

NICE 1969 CORTINA, 4 CYLINder automatic, a good little car for $650. 383-1834.

1968 AMC STATION WAGON Good condition. $600, offers 384-7897

1970 DUSTER 340 4 SPEED, black, not stock, many extras. $3500. 112-748-5120 after 5pm.

1968 VIVA, RUNS WELL, NEW disc brakes and clutch. $450 478-7767.

67 DODGE MONACO, 4 DOOR, everything excellent, $795 or best offer. 5-7pm, 592-4194.

68 DODGE MONACO 500, V8, automatic, excellent condition, tested. $1295. 652-5713

1970 AUSTIN 1800, 67,000 miles, good condition, $595. 595-5567.

MUST SELL IMMEDIATELY. 65—Falcon Futura 289, 20,000. 477-5226 after 6pm.

150 CARS FOR SALE

PLIMLEY

JAGUAR — ROVER TRIUMPH
M.G. — MINI — SAAB
1010 YATES ST. 382-9121

79 Pontiac Firebird	8695
79 Mercury Capri	8495
79 Saab Turbo	17,895
78 Triumph	6995
78 Honda Accord	6395
78 Ford Fiesta	4695
78 Chevy Nova	5495
78 Saab 4 dr A/T	9495
77 Caddy 4 dr.	11,495
77 Cordoba	6295
77 Cougar A/T	4895
77 Pontiac S.J. GP	6595
77 Aspen A/T	4895
76 Pontiac	4995
76 Comet 6 cyl A/T	3695
76 Courier P.U.	3895
75 Dodge Dart 6 A/T	2695
75 Mercury S.W.	3695
74 Olds 98	3695
74 Mercedes Diesel	10,995
74 Toyota SR5	3395
73 Gran Torino	1495
73 Datsun 610 S.W.	2695
68 Chev 9-pass S.W.	550

MANY MORE TO CHOOSE FROM DEALER 5351

EMPRESS

PONTIAC BUICK GMC

MANY OF OUR VEHICLES HAVE A CROWN SEAL, 1 YR. WARRANTY ON THE POWER TRAIN! CHECK OVER THESE SELECTED UNITS— FOR YOUR OWN PEACE OF MIND!

78 CAMARO Z28	$7995
78 CORVETTE, INDY PACE CAR	$19,995
63 ACADIAN 2 dr., HT	2995
77 FORD Wgn	$3695

OPEN
Mon.-Thurs., 9-9
Fri.-Sat., 9-6
2867 Douglas at Topaz
382-7121 Dealer 5701

PALM AUTO WORLD INC.

CREDIT Good or Bad

WHO CARES WE FINANCE NO CO-SIGNERS

Let us help re-establish your credit. Separated, divorced, old-age pensioner, single male or female. You qualify. Buy and pay at same location. Cars from $150 down and payments as low as $10 weekly. CHARGEX ACCEPTED

Instant "NO-RED-TAPE" CREDIT
Walk In, Drive Out
3342 Oak St. 386-8385

RESTORED 68 (289) MUSTang, one owner, mint condition. 656-5492 after 6pm.

67 MUSTANG FASTBACK, REceipts to show work done, little rust. Asking $1500. 652-1688.

1968 CHEVELLE 2 DOOR hardtop. Very clean and quick. $3500. 478-7542.

63 ACADIAN $995. 69 FIAT 850, not running $450. Phone 592-4793 after 6pm.

1965 CHEVY, 6 CYLINDER automatic, recently tested, $225. 388-7775 evenings.

1965 MUSTANG CONVERTible, 289, collector's item, good condition, 595-6066.

1967 FURY II, REBUILT 318, power steering, power brakes. $700 or offers. 386-6987.

66 PLYMOUTH SATELLITE 318, automatic. Excellent condition. $2850. 656-6650.

1967 OLDSMOBILE DELMONT 88, very good mechanical condition, $700 or best offer. 595-0781.

1955 CHEVROLET 2 DOOR Delray. Continental kit. $2995. 388-7774.

68 IMPALA, 53,000 ORIGINAL miles, excellent shape. 385-2073 after 5pm.

1967 AUSTIN 1100, 60,000 ORIGInal miles. Good condition. 478-8665.

1965 FORD WAGON, AUTOmatic, power steering and brakes, $750. 478-9654

56 CHEV. 4 DOOR, V8 AUTOmatic. Offers to $1,500. 656-3379.

58 FORD, 2 DOOR, RUNS well, $500. 382-7719.

69 TOYOTA CROWN, FOR sale whole or for parts. 652-4804

1965 VALIANT, AS IS, OFFERS. 652-3052 or 652-1806

1961 VAUXHALL VELOX. $350. 382-4827

1969 CORTINA. GOOD MOTOR. City tested.

151 SPORT, IMPORT CARS

BMW FIAT capital city auto

FIAT

1980 Spider 2000 twin-cam 5 spd. FROM $10,595

1980 Brava, twin-cam, 4 dr. Sdn., 5 spd., air cond., ps, luxury at only $9,820

1979 Strada 3 dr. HB. Just one model left. FROM $6,595

All above quality for 2% sales tax.

1978 Fiat 131S 2 dr. Coupe, twin cam, 5 spd., air. cond., stereo cassette, sunroof, light metallic blue. $6,250

BMW

1980 320i. Selection in stock. 5 speed, sunroof, E.P.A. rated at 8.1 L/100 km (35 MPG). Price incl. dealer service. FROM $14,595

1980 528i. 5 spd., sunroof, E.P.A. rated at 9.8 L/100 km (29 MPG). Price incl. dealer service. FROM $22,355

1980 528 automatic. Similar to above. FROM $22,755

1979 320i, Reseda green, sunroof, AM/FM stereo radio, 7,000 km. Warranty until Oct. 1980. Repl. cost over $16,000. NOW ONLY $13,500

1975 530i, auto., anthracite grey met., stereo cassette, full service history. GOOD VALUE $10,795

1972 2002 in blue, sunroof. Above average example. $5,750

MISC.

1978 Triumph Spitfire 1500 convertible in electric blue, Dellorto carb., headers. Only 13,500 mi. Get ready for Spring. $6,395

1972 Volvo 142 stick shift in white/red cloth upholstery. Only 67,000 miles. $2,695

1750 GOVERNMENT ST.
386-7508 Dealer 5066

CONVERTIBLE

Collectors car, 1966 Valiant Signet, 273, V8 auto trans, bucket seats, sports console. This vehicle is immaculate. Open to offers on this car. SAUNDERS SALES & SERVICE, 474-1622. Dealer 5932.

1954 VOLKSWAGEN CUSTOM Baia, 2-tone, pin stripped, CB, sunroof, button tufted interior, bucket seats, mags, full instrumentation, suspension kit, chromed engine, over 100hp, $4500 invested, $3200 asked. 386-5216

1975 FIAT X19

Needs some minor repairs, upholstery, etc. Excellent running order. $3500 OBO. Phone Louise before 11 at 743-2065 afternoons 743-9588.

1975 VOLVO

245 DL wagon, 47,000 mi. A nice automobile at $5695. Call MIKE MURPHY 595-4177 or 382-7121, Empress Pontiac Buick GMC Ltd. Dealer 5701.

77 MG MIDGET

Excellent condition. Low miles. Red with black interior. SAUNDERS SALES & SERVICE, 474-1622. Dealer 5932.

1974 MERCEDES 240 DIESEL. Very attractive, well maintained car. Navy blue, tan interior, nice options. Call 652-2224, 10am to 5pm for appointment and information.

75 MGB, NEW ROOF, BRAKES, bills to show. $4,500 or best offer. 388-6751.

72-2002, GOOD CONDITION, sunroof, Konis, offers on $4500. 595-7509

70 COUGAR, VERY LOW MILEage, good condition, $2895 firm. 385-4646.

1978 SAAB EM2, 25,000 MILES, excellent condition, $7900. 386-0913.

WANTED, AUSTIN HEALEY, 1960-67. Reasonable price. 479-1912

1968 GT FASTBACK MUSTang, stock green, sound running gear, offers. 479-3560.

COLLECTORS ITEM. 66 Karman Ghia, new motor and clutch. $2000. 388-5987

1973 DATSUN 240Z, MECHANically sound, $3495. 595-7847.

66 MERCEDES 230. CLEAN, $2800. 656-8259 between 9-4pm.

73 DATSUN 240Z, GOOD CONDITION, $4000 or best offer. 478-7297.

AUTOMATIC 72 DATSUN 240Z, 80,000 miles, yellow. 652-2345.

73 240Z, IMMACULATE CONDITION. 592-4980.

1976 MERCEDES 300D WITH sunroof, $16,000. 598-3153

1975 280Z 2+2 IMMACULATE condition, $6,950. 477-5108

77 FIAT 124 SPIDER, GOOD condition, $3,700. 385-8651.

1964 TVR EXCELLENT CONDITION, offers on $5500. 477-7687.

154 TRUCKS, BUSES AND VANS

71 DATSUN PICKUP, 77,000 miles, good radials, runs excellent, $1500. 386-4101

69 FORD WINDOW VAN FOR sale. For more information, call 478-8207.

73 BLAZER 4X4, 350, AUTOmatic, excellent condition, $3500. 478-1098 or 386-0543.

1979 BRONCO RANGER XLT 4x4, 7,000 km. $10,200. Phone 749-3688.

MUST SELL, 74 TOYOTA PICKup long box with canopy, clean, $2700 or best offer. 652-2921

74 VW 7 PASSANGER VAN, 43,000 original miles. Immaculate, $5,500. 477-2287.

1978 FORD WINDOW VAN, low mileage, no trades. 385-0411, 592-0600, evenings.

76 FORD XLT 250 4X4, LOADED, mags and new radials, $7300. After 5pm. 385-6635.

1974 ECONOLINE, IMMACUlate, 30,000 miles, offers on $3800. 384-7913, 381-6097

73 TOYOTA PICKUP, NEW clutch, mag wheels, runs well, $1595 or best offer. 477-3745.

SCHOOL BUS, 1957 FORD, completely emptied. $1500. 382-8905.

4X4 CHEV BLAZER, 34,000 miles, extra clean, $5,800, offers. 656-6806.

73 GMC 1500 ½ TON PICKUP, V8-350 automatic. $2,000. 383-8059.

1972 MAZDA 1800 PICKUP AND canopy, needs a little work, $800. 478-7855.

1974 FORD RANGER CAMPER special, clean, fully equipped, $3950. 478-7104.

PRICED TO SELL, 69 E100 Van, needs clutch and head gasket. $425. 656-6935.

1975 FORD F250 4X4, 54,000 miles, winch, excellent condition, $6300 or best offer. 478-1642.

1970 FORD ½, AUTOMATIC, tested, excellent running. Negotiable, $1,450. 383-1927

1965 FORD 2 TON DUMP, GOOD running condition. Motor like new. $2200. 479-9818.

154 TRUCKS, BUSES AND VANS

GARDEN CITY

AUTO LEASE LTD.
HOME OF THE
SUZUKI
4 WHEEL DRIVE

78 Ford ¾ PU, canopy
77 Ford 150 Super Cab
77 Dodge Van (Boogie)
77 Chev 4x4, V8, auto
76 Ford ¾ Super Cab
75 Ford ½ ton 6 cyl. auto.

TRADES WELCOME
No Reasonable Offer Refused
100% FINANCING O.A.C.
OPEN
9:00 A.M.-8:00 P.M.
2978 DOUGLAS ST.
382-9111
Dealer 5721

WILLE Dodge • Chrysler

GOLDEN EARS . . .
XTC . . .
VAN CONVERSIONS
SALE PRICED FROM
$14,240
Complete with Stove, Fridge, Furance.
3200 DOUGLAS
AT CLOVERDALE
382-2313
MON. TO FRI. 9 TO 9
SAT. 9 TO 5. Dealer 5881

EDWARD motors ltd.

SUBARU
4x4
HATCHBACK
$7,295
Lowest Priced
1980 4 wheel Drive
Sedan in Victoria!
Transport Canada Rating
40 MPG Hwy.
3319 Douglas
(Opposite ICBC)
Dealer 6605 384-1161

SALE

1977 CHEVROLET ¾ ton van, V8 AT, P.S, P.B, radio. Only 42,000 mi.
Was $5995. NOW $5495.
1976 DODGE ¾ ton van, V8 AT, P.S, P.B, radio, 50,000 mi.
Was $3995. NOW $3295.
GEM MOTORS
480 Esquimalt Rd. 382-7195
Dealer 6331

TRAILER SPL.

1980 GMC ¾ ton Suburbans. Four to choose from. All equipped with 350 V8 auto trans, power steering & brakes, heavy duty suspension, locking rear differential, heavy duty alternator plus many more options. For information on these properly designed trailer spls contact BARRY FOSS exclusively at 382-7121 or res 598-6703. Empress Pontiac Buick GMC Ltd. Dealer 5701.

CREW CABS

Five brand new 1980 GMC ¾ ton crew cab pickups, camper spl equipped, all featuring V8 auto trans, etc. with this number in stock were ready to look at any reasonable offer to reduce our stock. For information and viewing contact BARRY FOSS exclusively at 382-7121, res. 595-6703. Empress Pontiac Buick GMC Ltd. Dealer 5701.

TRY US FIRST!

We do not sell trucks, at METRO HONDA, so we would like some offers on the following vehicles! No reasonable offer refused!
78 DODGE PICKUP
75 DODGE PICKUP
75 GMC VAN
75 GMC 1 TON VAN

METRO HONDA
388-6921 Dealer 5876

TAKE YOUR CHOICE $3595

1975 Ford ¾ ton 390, auto, P.S. P.B. radio. Very clean.

1975 Ford ¾ ton 390, 4 speed, P.S. P.B. radio, dual tanks, camper window, very clean.
474-1355

FUEL SQUEEZER

1979 Chevrolet 27500GCW with 453 Detroit diesel, turbo charged, Allison transmission, 20' aluminum freight body. Demonstrator, low mileage, now available for sale or lease. For all information call Alan Catt at 478-8411 or Millstream Chev 474-1211. Dealer 5831.

A FAMILY VEHICLE IN IMmaculate condition, one owner 1978 Chevrolet Suburban Silverado. Only 27,500 miles. Used in town for pleasure. Has every luxury option plus factory equipped equalizing towing hitch, classic 350 engine, new snow tires. Professionally maintained. Asking $8900. Open to offers. Call 598-2647 after 6, Don Maclean.

CAMPER SPL.

Immaculate 1979 GMC ¾ ton one owner with approx. 7,000 kilometers, 350 V8, 4 speed trans, power steering & brakes, dual tanks & batteries, camper spl. pkg. For information contact BARRY FOSS exclusively at 382-7121 or res. 595-6703. Empress Pontiac Buick GMC Ltd. Dealer 5701.

THE PRICE IS RIGHT!

1977 GMC ¾ ton van with only 35,000 miles. Hurry on this exclusive with "CHARLIE PETERSON" at Empress Pontiac Buick GMC Ltd. 382-7121 or res. 592-0458.
Also
Many 1980 Vans to choose from with top trade in values.

PRIVATE—A RARE ONE
1976 GMC High Sierra ½ ton, 6 cylinder, 3 speed standard, tinted windshield, radio, block heater, gauges, plush seats, carpeted, completely undercoated and sound proofed, excellent condition with fiberglass canopy for box $5600. Inn City Trailer Park, 3430 Seymour, Site #71.

1978 CHEVY VAN, EXCELlent running condition, power steering, power brakes, automatic, 305, V8, 12,000 miles, insulated, Headliner, buttoned panels on doors, extra reclining seat, carpets and storage. Carpets are removable for hauling. Exterior has pin striping. $7000 firm. 598-3480.

10' SIESTA, MINT, $3500. 478-7576.

68 CHEVY ¾ TON 4X4. $2,500. 382-6966.

154 TRUCKS, BUSES AND VANS

1974 JEEP CHEROKE QUAdra-trac, power steering/brakes, 90,000 miles. Needs minor work. $2600. 595-8257 after 6.

76 CHEV SUBURBAN SILVERado, 454, full factory trailer package. Most options. Excellent condition. Asking $5500. 656-4966.

78 GMC ½ TON VAN, SHORT wheel base, 305 V8 automatic, power steering, power brakes, sunroof, insulated, 20,000 miles, $5500. 721-3936 after 5pm.

1965 MERC ½ TON, ONE owner, mint condition, loaded. 1935 Ford pickup, Chevy powered, lots of chrome. 479-2879.

1979 F150 4X4 RANGER XLT, black, short box styleside c/w 400, 4-speed, P.S, P.B, offers to $8300. 112-748-1527.

1971 CHEV ½ TON, 350 THREE speed standard, new clutch, good drumming shape. Offers. 479-4472 after 5.

75 FORD CUSTOM F100 ½ TON, 360 automatic, heavy duty, overloads, $3650. Must be sold. 382-8015.

SACRIFICE SALE, 1976 E150 custom panel van, 351 V8 auto, very low mileage, many options and custom features. 656-3585.

79 FORD ½ TON, V8 AUTO, power steering, radio, 20,000 miles, excellent condition. Must sell, $6000 or offers. 479-9660.

1976 4X4 FORD F250, STANdard, 56,000 km. Immaculate condition. Must see. $7000. 598-3919.

1976 FORD F250 CUSTOM, V8, power steering, power brakes, radio, 47,000 miles. Good condition. $3750. 478-9329.

1970 INTERNATIONAL TRAvelall, 21,000 miles on rebuilt V8, $700 or offers. 478-2323, ask for Rod.

76 ¾ TON POWER WAGON, p.s, p.b, automatic, CB, off road lights, 2 spares, 385-2050 evenings.

MILK TRUCK 1966 DIVCO, Ford running gear, excellent for delivery or camper, 61,000 miles. $750. 477-9761.

RAMCHARGER 4X4, NEW condition, low, all highway mileloaded with extras, $6250 or best offer. 479-7778

693 TON CHEV DUMP. POWER steering, two speed rear end. Safety checked. Good rubber. Offers on $3200. 474-1539

1974 FORD F100, V8, POWER steering, power brakes. Good condition, 57,000 miles. Asking $4200. 656-5842 or 479-9229.

COLLECTORS GEM. 1953 Fargo ½ ton pickup. 43,100 miles, must be seen. $2600. 595-7850 evenings.

61 LANDROVER 4X4 DIESEL pickup with canopy, new trans, new engine, lots of extras, like new. 381-1409 or 477-3506

1975 FORD F150 HEAVY DUTY, power steering, power brakes, 360 automatic, 40,000 miles, $3600. 595-7098

1971 FORD ECONOLINE VAN, running condition, $475 or best offer; must sell this week. 381-0985.

76 CHEV ½-TON PICKUP, 350 3-speed, new clutch, brakes and exhaust. Must sell. $3400 or best offer. 642-3714.

79 SUZUKI JEEP 4X4, HARDtop, 4,000 miles, options include mags, tires and carpeting, $6200 or best offer. 383-2710.

1977 DODGE VAN, FULLY customized, immaculate condition. Must be seen. Offers 592-7247.

CUSTOMIZED VAN WITH new motor, PS, PB, automatic, 76 Ford E100, excellent shape, $6800. 384-6640.

1973 JEEP WAGONEER, 35,000 miles, air conditioning, Quadra track, very good condition, $3,500. 382-9223.

73 GMC ¾ TON 4X4, 350 CUBIC inch, 4 speed, hubs, dual tanks, Warn winch. Moving must sell. 595-2905.

1971 BLAZER CST, TRUE tracks, 350M, 400 AT, roll bar, roof rack, $4,000 or cash offers. 479-3560.

1979 DODGE MAXIVAN, 360 motor, raised roof, custom interior, trailer package. 656-7847 evenings.

1975 FORD 150 PICKUP, DUAL tanks. Rebuilt 390 engine and auto transmission. Good condition. Cash or Trade? 652-2747

1978 GMC JIMMY 4X4, EXCELlent condition, AM/FM tape and 40 channel CB. For details call 598-4750.

1965 FORD VAN, TESTED. Rebuilt engine, $800. 656-5363 after 7pm.

75 FORD F250 CUSTOM 4X4, 390 auto., power steering, power brakes. 385-6205.

77 FORD F150, 27,000 MILES, excellent condition, $5900. 385-1536.

3 TON DODGE, 1964, EX-MILItary, good condition. Phone 386-0765.

74 DODGE ¾ TON CLUB CAB, 4 speed, standard, well maintained, asking $3500. 478-1652

69 FORD VAN, RAISED TOP, fully camperized, best offer on $2850. Phone after 5pm, 382-8679

'71 FORD CAMPER/SPECIAL 360, 4spd, $1975/obo. 598-5748 after 5:30 pm.

1970 GMC ½ TON, VERY GOOD condition, $1700 or best offer. 381-0148 after 3 and weekends.

73 FORD ¾ TON XLT 390, auto, new paint, $3400 or offers. 595-8597.

66 CHEV ½ TON PICKUP, must be seen, $1600 firm. 479-1749 after 5:30pm.

1974 FORD F100 EXPLORER, excellent condition, low miles. 384-7506.

1970 FORD PICKUP, EXCELlent condition. Many extras. $1750. 656-5745.

76 FORD RANGER ½ TON pickup, good condition, 65,000 miles. Asking $3800. 656-4452.

1973 FORD F250 4X4. URGENT must sell. First $4800 takes. 382-1858, 383-3065

1970 VW PASSENGER VAN, good condition. Extras. $2400 or offers. 479-9400 6-8 pm.

76 VW WINDOW BUS, IMmaculate. Will consider trades. 383-5622 or 479-7575.

1975 FORD 150 PICKUP. DUAL tanks. Rebuilt 390 engine and auto transmission. Good condition. Cash or Trade? 652-2747

1978 GMC JIMMY 4X4, EXCELlent condition, AM/FM tape and 40 channel CB. For details call 598-4750.

1965 FORD VAN, TESTED. Rebuilt engine, $800. 656-5363 after 7pm.

75 FORD F250 CUSTOM 4X4, 390 auto., power steering, power brakes. 385-6205.

77 FORD F150, 27,000 MILES, excellent condition, $5900. 385-1536.

3 TON DODGE, 1964, EX-MILItary, good condition. Phone 386-0765.

74 DODGE ¾ TON CLUB CAB, 4 speed, standard, well maintained, asking $3500. 478-1652

69 FORD VAN, RAISED TOP, fully camperized, best offer on $2850. Phone after 5pm, 382-8679

'71 FORD CAMPER/SPECIAL 360, 4spd, $1975/obo. 598-5748 after 5:30 pm.

1970 GMC ½ TON, VERY GOOD condition, $1700 or best offer. 381-0148 after 3 and weekends.

73 FORD ¾ TON XLT 390, auto, new paint, $3400 or offers. 595-8597.

66 CHEV ½ TON PICKUP, must be seen, $1600 firm. 479-1749 after 5:30pm.

1974 FORD F100 EXPLORER, excellent condition, low miles. 384-7506.

1970 FORD PICKUP, EXCELlent condition. Many extras. $1750. 656-5745.

76 FORD RANGER ½ TON pickup, good condition, 65,000 miles. Asking $3800. 656-4452.

1973 FORD F250 4X4. URGENT must sell. First $4800 takes. 382-1858, 383-3065

1970 VW PASSENGER VAN, good condition. Extras. $2400 or offers. 479-9400 6-8 pm.

76 VW WINDOW BUS, IMmaculate. Will consider trades. 383-5622 or 479-7575.

154 TRUCKS, BUSES AND VANS

4x4

1978 GMC, ¾ ton, 350, V-8, 4 spd., ps., pb., radio, hubs, 2-tone paint, front mounted spare tire, $6950.
GARDEN CITY AUTO LEASE
382-9111 2978 Douglas
Dealer 5721

78 GMC JIMMY

High Sierra, V-8, auto, ps., pb., am/fm radio, tilt, cruise, immaculate condition.
GARDEN CITY AUTO LEASE LTD. 2978 Douglas St. Dealer 5721.

73 MAXI VAN

Tradesman van, long wheel base with extension at rear, excellent for camping, etc. V-8, auto., ps., pb., radio. Beautiful 2-tone blue.
BSG SPECIALTY MOTORS
381-5544, 385-7733. Dealer 6033.

SURPLUS EQUIPMENT
1969 Chev ¾ pickup. $1200. 1974 Roadrunner 6 wheel equipment trailer, 5th wheel. Like new. $2950. Vanguard pickup canopy insulated and lined. $460. Mutual Equipment Rentals Ltd. 386-6155.

1979 FORD 250 SUPER CAB Ranger XLT. Automatic transmission, cruise control, tilt wheel, 2 tanks, step boards, 2 batteries, trans cooler, 4 steel belted 9:50x16.5 radials, 8 track stereo, mint condition. 9,000 miles. 382-5449.

1977 CHEV ¾ TON PICKUP, V8, auto, ps, pb, radio.
1975 Chev ¾ ton van, V8, auto, ps, pb.
Government tested.
GEORGE ENG TRUCK SALES
Dealer 5166
2810A Rock Bay Ave. 385-3054

1978 GMC

¾ ton van, V8 auto, P.S, P.B, radio. Partially camperized.
GARDEN CITY AUTO LEASE LTD. 2978 Douglas St. Dealer 5721.

1973 CHEV VAN

¾ ton Funcraft conversion. Partially camperized, new truck tires, auto trans, P.S, P.B. SAUNDERS SALES & SERVICE, 474-1622. Dealer 5932.

67 Ford Ranchero

289 V8 standard trans, new paint, excellent tires. First reasonable offer buys this car. SAUNDERS SALES & SERVICE, 474-1622. Dealer 5932.

1977 FORD F250 XLT CAMPER special
1976 DODGE pickup
1977 GMC window van
Clean trades available at Peden R.V. Ltd., 2855 Quesnel St. 386-3464. Dealer 6418.

$5850
Ford Chateau Club Wagon, 12 passenger capacity, captains chairs, tinted glass all around, 351 auto, power steering, power brakes, ¾ ton rating, excellent condition throughout. 721-5161.

TOP CONDITION, 1972 GMC short bed pickup with novel canvas canopy. Asking $2500 or will consider trade for good small car of comparable value. 383-2533 days or 384-1004 evenings.

78 RAM CHARGER 4X4, EXcellent condition, only 23,000 kilometers, automatic, power steering, power brakes, radials, equalizer hitch, Zebart undercoating, $7,000. 112-653-4603.

IMMACULATE 1979 GMC ¾ ton Van. Metallic green, tan Captain seats, radio, Michelin radials, heavy duty suspension, extra mounted radial snow tires, 12,000 original miles, $6,900. 598-5004 after 6pm.

1972 FORD PU

½ ton, 302 V8, standard trans. Good condition. Open to offers. SAUNDERS SALES & SERVICE, 474-1622. Dealer 5932.

1980 DODGE SHORT BOX 4X4, 360 4 barrel, automatic, locking hubs etc. $10,500 ($12,000 new) or trade for older ¾ ton and cash. 384-2313 weekdays till 6, ask for Frank.

MOVING, MUST SELL 1971 Ford 4x4 with winch. New paint, duals, etc. Very good condition, 70,000 original miles. Best cash offer. 386-6337 or view at 502 Dallas Rd.

1978 FORD F150 4X4, 36,000 miles, dual locking hubs, excellent interior, 351 4-speed, free wheeling hubs, radio, candy apply red, $7000 OBO. 386-5328, 2136 Ridge Road.

1977 FORD CUSTOM F250 ¾ ton, 300 6 cylinder, 4 speed, power steering, power brakes, 75,000 miles, good condition, asking $4200 or best offer. Phone 479-9229 or 656-5842.

79 SIERRA CLASSIC 4X4 shortbox, power steering, power brakes, automatic, 5" lift kit, 14x35x15 Monster Mutters on chrome spokes. Headers and dual exhaust. 598-7694 after 6pm

1978 FORD RANGER, ¾ TON camper special, 400 V8 automatic, power steering power brakes, 2 tone green, 29,000 miles, many extras, $7200. 598-4460 after 5pm.

1972 INTERNATIONAL LOAD Star 1600 3-ton, 18' steel flatdeck with Allison transmission, CB, and small brand new electric winch, $5000 or best offer. 642-3298.

1976 DODGE MAXI 1 TON, V8, 30,000 miles, power brakes, power steering, heavy duty suspension, camperized, stove, ice box, sink plus more. $5600. Best offer 652-4620.

71 CHEV ½-TON, 6 CYL., INcludes canopy for just $1209. PALM AUTO WORLD INC., 386-8385, 3342 Oak St. Dealer 5260.

74 SIERRA GRANDE, ¾ heavy. Too many extras to list. Super work truck or recreational vehicle. Low mileage. Priced to sell. $5700 or best offer. 384-2760.

77 FORD ¾ TON PICKUP, V8 4 spd. Special price $3995. Many more trucks to choose from. Madsen Motors Ltd. 2691 Sooke Rd, 478-5011. Dealer 5450.

1977 FORD F-250 SUPER CAB, 29,000 original miles, power steering, power brakes. Excellent condition, asking $6600. 478-4855

1975 DODGE HALF TONE, heavy duty suspension, 318 motor with no pollution control. New paint job with canopy, low mileage. $3650. 385-6205, 595-7372

$3800 OR BEST OFFER. 70 Ford 4x4, ¾ ton short box, many new custom parts, custom interior, good tires, split rims. 112-245-2058

1978 BLACK FORD 350 CAMPer special. XLT, 460 automatic, air conditioning, cruise control, wide radials, headers, side pipes, etc. 112-748-8504.

I NEED CASH FAST, WILL sacrifice very cheap, 1967 Volkswagen van, factory built camper, rebuilt motor. Call anytime 595-1538.

70 FORD VAN 302 AUTO. NEW tires. Priced to sell at $1458. PALM AUTO WORLD INC., 386-8385, 3342 Oak St. Dealer 5260.

76 CHEVY VAN, NEW PAINT, Pioneer stereo, custom wheels, chrome throughout, white cedar and leather nook interior, $5900. 385-6477.

1976 FORD TRAVEL VAN, 8 passenger, V8 automatic, power steering, power brakes, air conditioned, many extras. $6300. 642-4764.

1965 INTERNATIONAL TRACtor. Tandem 549 gas, 5 and 4 transmission in good running order. $3500. Victoria Van & Storage 384-4118.

73 GMC 4X4 CAMPER SPEcial, ¾ ton, 60,000 miles, new tires, 1977 motor, 3 speed automatic, winch, dual tanks. 652-3056 after 4pm.

1974 FORD ¾ TON CAMPER special, 360 automatic, power steering, power brakes, dual tanks, 47,000 miles, $4195. 383-6669 evenings and weekend.

154 TRUCKS, BUSES AND VANS

SUBURBAN

THE HOME OF LINCOLN, MARQUIS, COUGAR, XR7, ZEPHYR, CAPRI, BOBCAT, FORD TRUCKS

Suburban's Super Savings on USED TRUCKS!

STOCK 0100A
79 Chev ½ ton. 4x4, pick-up, PS, PB, V8.
REDUCED TO $8495

STOCK 0140A
79 Ford E250 Van. V8, AT, PS, PB, captain's chair, etc.
REDUCED TO $8595

STOCK P1057
79 Ford F150 Pickup. V8, 4 spd., PS, PB, with canopy. Only 17,000 km.
REDUCED TO $6795

STOCK 9724A
78 Chev ½ ton Pickup. V8, AT, PS, PB, radio.
REDUCED TO $6595

STOCK 0147A
78 Ford Van, E100. 6 cyl., AT, PS, PB, radio.
REDUCED TO $6195

STOCK 078B
78 Ford F100 Custom. 6 cyl., std.
REDUCED TO $5495

STOCK 9422A
78 Dodge Camperized Maxi Van. V8, AT, PS, PB, radio.
REDUCED TO $6595

STOCK 9783A
77 Ford F150, 4x4 Pickup. V8, AT, PS, PB, radio.
REDUCED TO $5795

STOCK 9458A
77 Ford F250 Pickup. V8, AT, PS, PB, radio.
REDUCED TO $4495

STOCK 0145A
77 Ford F250 Pickup. 4 spd., V8, PS, PB, radio.
REDUCED TO $4995

STOCK 9146A
77 Ford F250 Pickup. V8, AT, PS, PB, radio, air conditioning.
REDUCED TO $6495

STOCK 0116B
76 Ford F250 Pickup. V8, AT, PS, PB, radio.
REDUCED TO $4795

STOCK 079B
76 Ford F150 Pickup. 4x4, 4 spd., PS, PB, radio, sun roof.
REDUCED TO $5695

STOCK P1018A
75 Ford F250 Supercab and Camper. V8, AT, PS, PB.
REDUCED TO $5795

STOCK P1058
74 Ford F350 Flat Deck. Dual wheels, steel deck, V8, AT, PS, PB, only 36,000 miles!
REDUCED TO $4495

MANY MORE TO CHOOSE FROM

TRADES WELCOME!

ON THE SPOT FINANCING ON APPROVED CREDIT

SUBURBAN MOTORS
3377 Douglas
386-6131
Dealer 5528

76 CHEV VAN, FULLY CUSTOmized, interior, exterior, special features: sunroof, running boards, air shocks, built-in compressor, 50's on SS Cragars, economical 6 cylinders, excellent condition. Give-away price of $5500. Call Chris anytime 381-1387.

1974 FORD RANGER 4X4, EXcellent condition, $5,400. 478-1606.

1968 INTERNATIONAL ½-TON pickup, good running order, $800. 658-5848.

74 DODGE HALF TON, NEW brakes, tires, steering, clean shape, $2450. 381-0107

1972 CHEV ¾ TON, V8 AUTOmatic, one owner. Very clean. 656-2605.

73 TOYOTA PICKUP, 70,000 miles, $1800 or best offer. 478-8509.

1977 CJ5 RENEGADE, 25,000 miles, excellent shape, offers. 478-9419.

1970 FORD ½ TON PICKUP, good condition, $1650. 384-4568

73' BLAZER 4X4, 58,000 MILES, $4200. 478-0766.

72 CHEV 1 TON, STEEL DECK, with winch, $2,000 firm. 478-7531.

67 FORD VAN LONGBOX, $650 or best offer. 478-8416.

68 FORD SCHOOL BUS, MUST sell, as is. Offers, 381-6585.

69 FORD ½ TON, $900. PHONE 383-4883.

79 VW DELIVERY VAN STILL under warranty. 386-8001.

73 CHEV 3 PLUS 3 CAMPER special. Asking $2750. 388-4672.

1971 FORD ½ TON, $1200 OR best offer. 642-3647

154 TRUCKS, BUSES AND VANS

1976 GMC ¾ TON 350 AUTO, clean, low miles, $5300 or trade. 595-6209.

73 DODGE NO-WINDOW MAXIvan, $2150. 477-9274.

158 TIRES

WHITE WHEEL
and
TIRE DEAL

15x7	$37.95
15x8	$38.75
15x10	$46.95
9.25x16.5	$57.95
9.75x16.5	$61.95

MIX & MATCH
Wide Grabber 60s
Road Hugger 50s
Grabber LT — 11-15
Jumbo Super A Grip
Grabber LT — 12-15

"WHEEL & DEAL"
D&D Tire
1620 BLANSHARD
382-7283

FOUR 1980 TRANS AM TURBO wheels with Uniroyal white letter radial tires. Brand new. $750. 8 Armstrong Tru trac 1100x15 tires $135. ea. Empress Pontiac Buick GMC Ltd. Parts Dept. 388-5141

FOUR AMERICAN 4 SPOKE mags with Michelin radials. Will fit VW, $325 or offers. 595-1913 after 6.

4 U.S. SLOTTED MAGS, FITS 240Z, etc. Must sell. 388-9776 after 4:30pm.

FOUR FORD 750X16 SPLIT rims and tires, $50 each or best offer. 479-1118.

BEGOODRICH TRAILMAKER steel belted radial 14" snow tires, 1 week old. $100. 382-3839.

TWO SNOW TIRES ON RIMS for Austin Mini with chains, like new, $100. 384-6640.

TWO 12X16½ TIRES WITH wheels, 2 G70x14 tires, 2 H70x14 tires. 479-7994

FIVE STOCK OLDSMOBILE mags with 4 radial tires. 478-7122.

160 PARTS, ACCESSORIES AND SERVICE

OSAKA MOTORS
TOYOTA DATSUN HONDA
VW RABBIT
Behind Douglas St. Dairy Queen

HONDA HONDA HONDA
YES WE REBUILD
HONDA ENGINES
FROM $800
FREE ESTIMATES 383-3043

ROLL BAR FOR PICKUP, $50. 70 Ford pickup passenger door, $40. Toyota Landcruiser, 6 cylinder, as is, $100. 4 Terra tires on 8 stud rims, like new, $750. 2 Mini Terra's on 8 stud white spokers, $125. 6.50x17 snow tires on rims, $450. 386-2681 between 5pm-8:30pm

EMILIO'S
AUTO & STD. TRANS.
BRAKE SPECIALISTS
We also Specialize in General Repairs on Import Cars.
"Ask for our monthly specials"
402-B Esquimalt Rd. 386-5522

SPRINGS
Complete Repair Service for cars and trucks. LOGAN SPRING & SUSPENSION LTD., 60 Crease Ave. (Behind Budget Rent-A-Truck) 384-2744.

1976 FIVE SPEED TRANSMISsion, fits Toyota. $300 firm. Evenings 388-6095

1975 FORD AND CHEV TRUCK parts. Reasonable prices. 477-3953

FOUR NEW 15" ALUMINUM mags, GM or Ford, $160. 477-9274.

1974 CHEV VAN, NO ENGINE or trans. Monday-Friday after 5pm, 383-7638.

TWO 15X8 CRAGAR SS, CHEV hardware, as new. Bargain, $195. 595-7417.

EXTENDED TRUCK BUMPer. Equalizer trailer hitch, complete. After 5, 386-7450.

1970 CHEV 2 DOOR HARDTOP, stock 454 4 barrel, Turbo 400. 53,000 miles. $850. 478-9346.

57 CHEV 350 STANDARD, parts or whole, 385-7811 or 383-8662.

HARDTOP, TRUNK LID AND new ¾ race cam for MGB. 474-1550

FOUR H78-15 BELTED TIRES on mags, $350. Ford ½ ton rear end and springs, offers. 656-5778.

1966 AMBASSADOR 880, 4 door, not running. See Luc, #8-639 Constance.

LOW MILEAGE 78-305. ASKING $550. Can be seen running. 652-3247 after 4pm.

C4 TRANS BELL HOUSING torque converter. 302 shortbox. 595-8166

72 RENAULT R12, GOOD parts or whole. Ask for Brian after 5pm 381-0332

1968 COUGAR SUPER STOCK race car. Collins 289 rebuilt, new tires. Open to offers. 652-1658

WANTED SUNBEAM TIGER rear end or Ford posi 9". After 6 478-6785.

NUMEROUS FENDERS AND hoods for older Ford truck. 383-3493.

WANTED: AIRCLEANER FOR 1949-53 Ford Flathead. Timmis Motor Co, 388-6229, 477-6357.

WANTED, OLD CHEV OR PONtiac with good 283 or 350, body condition not important. 479-5961

NEW 8,000 LB. WARREN winch, complete with 100' of cable and roller. 478-0024.

TURBO 400, EXCELLENT condition $250 or best offer. 478-8816

67 SKYLARK 2 DOOR, HARDtop, 340 4 barrel, buckets. 385-1606.

360 FORD TRUCK ENGINE. Reconditioned by mechanic. 652-2747

MGB, 77, TONKA TOP AND hood cover, $200 or best offer. 479-8396

76 CORVETTE NOSE, REAR end. 1978 6 cylinder 250 cu. in. Chev, low mileage, 479-2879.

TWO 20 GALLON GAS TANKS $50. Commerical floor washer, $25. 327 motor $150. 658-8864

WANTED FOUR STOCK chrome hubcaps for 1972 GMC ¾ ton truck. 479-1423.

WANTED 4 STOCK WHEELS & hubcaps for 1970 Cougar XR7. 479-1423.

CASH PAID FOR SCRAP CARS Associated. 478-9571

ONE COMPLETE 74 FORD 360, needs rings. $100. 386-0692.

352 MOTOR, $300 OR OFFERS. Runs good. 478-6552

VEGA PARTS AND SERVICE
210 West Burnside. 385-2349.

FORD 352 ENGINE AND transmission, $250. 385-7970

65 FALCON FOR PARTS. GOOD V8 and trans., $75. 727-2102.

69 BEAUMONT 350, AUTOmatic, for parts. 642-4558.

160 PARTS, ACCESSORIES AND SERVICE

STOCK TOYOTA LANDcruiser engine, balanced, clearance. Holley 500, Mcleod clutch, $500. Rothchester carb and adapter, $50. Some motor parts. 327 for rebuilding $100. Powerglide $50. 479-1066

POLISHED OFFENHAUSER turbo thrust 360 tunnel ram with Holley 750 double pump for small block Ford. $350 with carb, $275 without. View at Oak Bay Texaco, 1990 Oak Bay Ave. between 8-5.

GEM TOP CANOPY, FITS EL Camino or Ford Ranchero, 1 year old, $450. Mobile radio, telephone and antenna, ideal for car, truck, or boat, $450. Split rim for 750x16 tire, brand new, $60. Phone 112-748-8970

RADIATOR REPAIRS, FAST top quality repairs at Maurice's Auto Body, 427 Beta St., phone 386-3381 or 384-8094. Located behind the Burnside Pay and Save Gas Station.

SCRAP CARS BOUGHT and hauled from anywhere. Between $5-$25. Batteries, copper, lead bought. Miscellaneous used parts for sale. 381-1135 or 388-6275 Pager # 2564

350 TURBO WITH SHIFT KIT, 194 heads, 12 bolt rear with 4-11s, small block Chevy intake manifold with 650 double pumper, 1 pair of Gabriel air shocks, radiator. 595-2976 after 5.

FORD 3 SPEED STANDARD transmission. Fully synchro, with Hurst Indy shifter. One set of white spoke mags, fit International or Ford ½ ton. Other miscellaneous Ford parts. 478-0146

AUSTIN AND MORRIS 1100 and 1300 America, lots of parts from bodies, motors, transmissions, suspension including doors, windows, steering, seats, tires and wheels, etc. 477-3668.

VICTORIA 4-WHEEL DRIVE FREE WHEELING HUBS for any make of 4-wheel drive.
597 Hillside at Rock Bay
D-13531 386-6511

66 CHEVY BELAIR, HEADers, hood, 65 Chevy 12 bolt rear end, 350 4 bolt main, block, 57 Chevy driveshaft. 479-8873, 721-3598.

76 TOYOTA COROLLA Wagon, 34,000 miles, bodymans special. $1200. Langford Collision Ltd. 2744 Matson Rd. Langford. Dealer 6763.

350 3 SPEED AUTOMATIC 70 Chev, also 66 Pontiac 2 door hardtop, good demo cars. 384-4028.

50 FORD OVERDRIVE TRANSmission and 47 Ford transmission. 384-4028.

TOP PRICES PAID
For scrap cars and metals. We pickup anywhere. 382-4493, 384-8075 pager 1614.

65 GALAX

168 CAMPERS, TRAILERS and MOTOR HOMES

POOLE'S RV TRAVELAND
Dealer for:
TERRY, TERRY-TAURUS, TRILLIUM travel trailers, SLUMBER QUEEN truck campers.
PARTS and SERVICES
ACCESSORIES
PROPANE — DUMP STATION
STORAGE
1080 Goldstream 474-1411
Dealer 5806

1977 PROWLER
5TH WHEEL
Ready to go to the lake for Only $10,900
STOP MOTORS LTD.
383-3635. Dealer 6307.

PRIVATE
17' Golden Falcon Travel trailer, electric brakes, stove, fridge, toilet, furnace, sleeps 6, winterized, single axle, easy to pull, economical, complete with equalizer hitch and bars, excellent condition, $3,800. Inn City Trailer Park, 3430 Seymour, Site #71.

1977 GOLDEN FALCON 27' tandem travel trailer. Sleeps 8. Fully equipped; fridge, stove, bathroom includes shower, toilet, sink, Caretree 24' awning, dble thermopane windows, furnace and hot water heater. LES CARRS SALES & LEASING, 854 Pandora, 385-4444. Dealer 6690.

PROPANE
PARTS—SERVICE
BOB'S
MOBILE HOMES LTD.
25 Crease 386-3623
Dealer 5689

CAMOSUN RV CENTRE
650 Burnside Rd. E
Dealer 6732 384-0213

FOR RENT OR SALE
MOTORHOMES
WEEKLY — MONTHLY
GARDEN CITY AUTO LEASE LTD. 2978 Douglas, 382-9111. D-5721.

DOGWOOD TRAILER SALES
PARTS — PROPANE
WESTERN WILDERNESS Campers
WILDERNESS Trailers
2630 Deville Road
Highway 1 at Millstream
478-6841 D 5390

1978 17' WILDERNESS TANDEM travel trailer. Completely self-contained with every option including: double insulation, thermo windows and new 10' roll out awning. Immaculate condition. Asking $6,000. Phone 478-4638.

73 FORD F250 CAMPER SPECIAL, 9½ Okanagan Camper. 390, power steering, power brakes, automatic, radio, dual batteries and gas tank, new carb and brakes, 38,500 miles. Super clean outfit. $6,850 or best offer. 383-4520.

IF YOU ARE LOOKING FOR A fifth wheel, have a look at this one. 1975 Cobra 35 ft., Like new, upper living room, dinette, full 4 piece bathroom, air conditioning, stereo. Offer, $15,500 or will trade on Class A motor home. 2965 Charlotte Drive. 478-2017.

FOR RENT TRAVEL TRAILERS, reserve quickly. 384-4818, preferably afternoons and evenings. Sleeps 6. Sale-utility trailer, flat deck. Wired. Good tires, new spare, removable sides, $250.

1976 HAIDAWAY CAMPER for import pickup, 3-way Frigiking, 3-burner stove, sink, 10 gallon tank, portapot, 6' head room over all, full double bed, 4 high-jackers, excellent condition. 652-1917.

5TH WHEELER, 32' VANguard 1976, plus 75 Dodge ¾ ton clubcab, speedy sale necessary. Consider car, van or large live aboard boat, asking $14,000 for complete unit. Inn City Trailer Park, Lot 63. 385-6081

1978 FRONTIER MOTORhome, 350 GMC, 8,600 miles, 18', like new, large windows, spacious bathroom including shower, fully equipped, undercoated, offers. 477-7726 before noon and after 6.

NEW TO VICTORIA
MOBILE RV DOCTOR
Repairs to boat and holiday trialers, campers and motor homes. 479-2119

28½' CLASS A
MOTOR HOME
With all the luxury extras, sleeps up to 8, excellent gas mileage. Phone 595-4001.

FIFTH WHEEL, 1977, 30' Prowler, exceptional condition, many options including new hitch assembly and 16' awning, towed only 2200 miles. Offers on $10,800. 598-7977.

1978 TIOGA, LADY DRIVEN only, bunkhouse, sleeps 6, Onan generator, roof and motor air, cruise, 440 Dodge, 22,000 miles, deluxe interior, $19,850. 477-8884, 1771 Mortimer Street.

TRUCK & CAMPER
1973 Ford F350 4-speed with 11½' Vanguard camper, fully equipped, many extras, $6500 or nearest offer. 750 Burnside Road West. 479-3007

79 25' GOLDEN FALCON DELuxe, eye level oven, separate bedroom, 3-piece bath, complete with TV, AM/FM stereo and Reese hitch. 3430 Seymour Ave. Lot # 50.

1977 VANGUARD CAMPER, sleeps 2 adults and 3 children. 2 way frig, propane stove, heater, lots of cupboard space, asking $13,500 or best offer. 479-2856. 1080 Nicholson.

EXCELLENT BUY AT $13,900, 1975 Class A Aquarius motor home. 454 GM motor, triple front seats, roof and engine air conditioning plus. 656-3254.

78 DODGE MAXI-VAN, FULLY camperized with toilet & shower. Offers on $10,900. Madsen Motors Ltd. 2691 Sooke Rd. 478-5011. Dealer 5450.

1976 MOTORHOME, 22', sleeps 6, good condition, well designed unit, lots of storage, large bath, suggested price $11,900. 477-7477

1976 DATSUN LONGBOX WITH Corda Lane "large" camper, $5400. Excellent condition. 478-5453 after 6pm. Days 478-4522.

MUST SELL DOUBLE WIDTH ski-doo or motorcycle trailer with sides and roof, no reasonable offer refused. Call anytime 595-1538.

28' SELF CONTAINED SUNkamper Fifth Wheel trailer and hitch. One owner. Apply KOA Campground, Mount Newton X Rd., 652-2070.

1979 STARCRAFT STARMIST hard top tent trailer, options include heater, 3-way fridge, etc. Sleeps 6, like new, $3500 or best offer. Inquire after 6, 479-9766.

RAVEN RV'S
VAN CONVERSIONS
479-3178

79 24' TERRACE, PURCHASED new in October 79. Never trailered. 80 replacement cost over $12,000. 474-2041.

1975 FORD ECONOLINE 150 camper van, 26,000 miles, like new, $8500 or offers. 478-8420 anytime.

25' CENTURIAN MOTORhome, Class A, 1976 model, custom built, $25,000 or best offer. 20,000 miles. 478-4500.

8½' RAND DELL CAMPER, non overhead, 3 burner stove, furnace, ice box, water tank and jacks, sleeps 4, $1500. 478-8730

WINNEBAGO CLASS A MOTOR home, air conditioning and power plant, clean, well maintained. 479-6612

168 CAMPERS, TRAILERS and MOTOR HOMES

BRITANNIA
R.V. CONVERSIONS
Now in stock, new 1980 Suncoach Maxi Van Conversions. Fully camperized, deluxe appliances, sleeps 4. Buy direct and save $$$. These deluxe units start from $12,900 also used 1977 Chev Camper van $9,700.
1818 Old Island Highway
478-2713 Dealer #6703

ONE SEARS TENT TRAILER, $150 or offers. Also one 8' homemade camper $200 or offers. 382-2282.

18' TANDEM AXILE, 1975, TOIlet, shower, oven, etc. Very well maintained. Worth viewing. $4750. 592-0811

9½' SECURITY CAMPER, stove, oven, furnace, 3-way fridge and water, excellent condition, $2800 OBO. 477-7714.

VANGUARD TRAILER, 1976, 23', tub, shower, all conveniences, many extras, excellent condition. 721-3634.

UTILITY TRAILER, EXCELlent shape, 8'x5'x4' enclosed, similar to a U-haul, $475. 384-6640.

1971 VOLKSWAGEN WESTphalia camper, radials, radio, recent motor repairs, offers. 112-743-9145

MUST SELL. 1974 27' SKYLARK trailer, fully self-contained, 3-way power, as new. $6500. 112-743-5991

11' 1970 CAVEMAN WITH TOIlet, excellent condition, $3800. 479-0228

1979 TRAVEL AIRE TRAILER, $11,000. Very new. 656-7847 evenings.

9½' VANGUARD CAMPER, fridge, stove, furnace, boat rack, $2100. 478-3684.

9½' OKANAGAN, HAS EVERYthing, $3500. 479-2892.

FULLY CAMPERIZED FORD van. 479-4635 after 5pm.

169 MOBILE HOMES AND PARKS

CEDAR GLEN ESTATES
YOU'VE SEEN THE REST. NOW COME SEE THE BEST!
Peace & tranquility surrounds you amongst the large beautifully treed lots. Only minutes from shopping & some of the best fishing in the world! Your choice of lot & 14 or 24' wide setup with skirting, sundecks, landscaping, cedar sheds, & more! Lots are going fast. Taking reservations with a refundable deposit. View our showroom in Langford (off Trans Can Hwy) & "Esquimalt Craigflower Rd"

Buy Right Homes
DL6162 474-2154 383-2912
Langford open daily till 8, Craigflower daily till 5.

SOOKE, $43,900
1800 sq. ft. of living area in 2 separate dwellings. Lovely treed location, 100 yds from beautiful Kemp Lake. An ideal retirement, revenue or in-law situation in a quiet rural setting. ML 044704.

Dennis L. James
598-6014
Pemberton Holmes Ltd.
384-8124
1000 Government St.

GOLDSTREAM
MOBILE HOMES LTD.
T/Can Hy Sooke Lk Rd
New 1980 homes on display, 14x70 5 place award winning bathroom, 2 BDR c/w fireplace; new d/wide 2 BDR, 2 bath (1-ensuite). Set up in adult sect; 14x70 3 BDR. For private property set up, open for offers. Marsh Smith 478-1751 or 478-8774. Res. Dealer 1280A.

ADULT PARK
Shop around and compare
Five year lease with large lot
Ocean views
Close to Sidney and hospital
TRIANGLE HOMES VICTORIA LTD
2435 Trans Canada Highway
Victoria B.C.
Open 7 days a week
DL5088 478-1774

YOUR WATERFRONT HOME — $12,000.
Just what you've always wanted. Affordable. Watch the ships go by. Beach at your door. West Coast Road Small Mobile Park. Monthly lease $93.00. Good mortgage at 13½%. 12x48 Mobile Lamplighter Home.
381-2233 PAT FORBES 477-4118
OCEAN CITY REALTY LTD.

LANNON CREEK
POSSIBLY
CANADA'S FINEST PARK
Buy your mobile home at the dealer of your choice. Scenic water and mountain views. Phone 642-5486, or 642-5972.

THINKING OF SELLING?
Think of Buy Right Homes!
We sold over 28 used homes since Jan. We have anxious buyers waiting and not enough homes to show! we will get top dollar for your home. Call us for a free no obligation appraisal!
474-2154 Buy Right Homes

1974-12X56' 2 BEDROOM CHANcellor, tastefully decorated, w-w throughout, on large landscaped lot in quiet adult park. 8x15' covered sundeck, storage shed, stove, fridge and drapes included. #15 Terrace Place, 1260 Fisher Road, Cobble Hill, BC. 112-743-2669

12X68 2-3 BEDROOM MOBILE home in Seaview Trailer Park, Sooke, BC. With well kept fenced yard, close to all faculities, recent inside renovation, includes appliances and outside tool shed. 642-5593.

DOUBLE WIDE 24X56 CANAmera, high scenic view lot, in lovely Lannon Creek Park, Pad #79. 3-bedrooms, 2-baths, TV room, 6 appliances, lots more. 642-4140.

RABBITS AND CHICKENS! Yes they come too! 3 BR. double with spectacular water view. Large corner lot only $80/pad! 474-2154, Buyright, D6162.

12'X54' MOBILE, 2 BEDROOM home, in adult park on Langford Lake. Sundeck, toolshed and some furnishings. $18,000. 383-4203.

CRAIGFLOWER AREA!
As new 14x60 beautifully laid out on large corner lot 383-2912, 474-2154 Buyright. D6162.

OFFERS ON $14,500!
Many unique features! Close to Vic! Newly listed and won't last. 474-2154 Buyright. D6162.

LUXURIOUS 24X52
5 appl, F.P, large deck, waterview, corner lot, priced to sell! 474-2154 Buyright. D6162.

WE WILL PAY CASH!
for your mobile home! Ph. now for confidential estimate.
474-2154 Buy Right Homes

ADULT PARK, CARPORT, fireplace, air conditioner, sundeck, den, storage room. Very good clean condition. 474-1015.

EVERGREEN PLACE, DUNcan, large lots for rent, family, pets. 112-746-5890.

OWNER WILL FINANCE!
2 BR. Close in! Only $11,500. Call 474-2154 Buyright. D6162.

OCEANFRONT TRAILER park single site near Sooke, Ocean Village, 642-5254.

185 CONVALESCENT AND REST HOMES

JOAN CRESCENT MANOR
Retirement Home
Under new management
1045 Joan Cres
Mrs M. Baker 595-1315
A touch of distinction

190 ROOM and BOARD

OAK BAY GUEST HOUSE
1052 NEWPORT
Bedsitting rooms available with private baths. Excellent meals, maid service. Beautiful surroundings, close to ocean, Sealand, bus route, shopping, golf course, etc. Ideal for retirement living. Bed and Breakfast available reasonable rates. 598-3812.

ROOM AND BOARD, PRIVATE home, close to UVic, $285 per month. Call 477-8621.

PRIVATE ROOM, 3 MEALS A day. $175 a month. 386-6545.

193 ROOMS TO RENT

DOMINION HOTEL
Rooms from $67.50 per week. TV and maid service at our full facility downtown hotel; close to all buses. 384-4136, 759 Yates St. (Division of Wells Fargo).

LOW RATES
MAID SERVICE
Room by day, week or month. Singles from $45 per week, $140 per month. The JAMES BAY INN, 270 Government St. 384-7151. (Div. of Wells Fargo).

SHARED ROOMS TO RENT, $100 a month. Esquimalt-Lampson Road. Board available $125 a month. No smoking or drinking. Quiet persons only. Please phone 384-0965

FRONT ROOM WITH KITchen privileges in pleasant, quiet home. Fairfield. Non smokers/drinkers. Workers only. Margaret 385-4828

ROOMS TO RENT WITH BALconies, near UVic. Kitchen privileges. Ladies only. 477-0129 after 6.

MODERN KITCHEN UNITS, close to downtown, color TV, from $27.50 daily and from $95 weekly. 383-0742

ROOM TO RENT, LINEN SUPplied, $130 month, working person or student only. 2214 Belmont Ave, 595-8361 after 6.

AVAILABLE IMMEDIATELY, furnished single room from $110. Vic West area. 386-6170

LARGE ROOM TO SUBLET for 3 months, in Fernwood area. 386-2347

WEEKLY SLEEPING ROOMS, Douglas Hotel. Special rates.

PARTIALLY FURNISHED room, Fairfield, $130. 592-2938

197 HOUSEKEEPING ROOMS TO RENT

LARGE FURNISHED ROOM. Kitchen with sink, fridge, stove. Elderly man. Non drinker. 1255 Pandora. 385-6743. References required.

CLEAN HOUSEKEEPING rooms, everything supplied, low rates. York Hotel, 711 Johnson, 385-2544.

LIGHT HOUSEKEEPING room, suit refined quiet gentleman, positively no "night owls", $135. 382-4351 after 6pm.

SMALL LIGHT HOUSEKEEPing room, suit female student. Available 1st of April. $100. 386-1296.

HOUSEKEEPING ROOMS, $130 to $180 a month. All utilities included. 383-0686.

FOR SINGLE GIRL, FAIRfield, share bath, $150 a month. 383-9627.

AVAILABLE APRIL 1ST FOR Lady. Fairfield district. 382-6681.

HOUSEKEEPING ROOMS with private entrance. 382-4536.

200 APARTMENTS TO RENT UNFURNISHED

VILLAGE OAKS
2125 OAK BAY AVE
Luxurious condominiums, 2 bedroom suites, 1½ baths, available immediately, close all amenities. $450 and up. Call 595-2919 between 10-4pm

LAUREL POINT LEASE
2 bedroom, 2 bathroom, 5 appliances. From April 1 for 1 year at $600 p.m. Call PETER BEVAN 388-6258.
CEDRIC STEELE REALTY LTD.

ROCKLAND HEIGHT
1791 ROCKLAND AVE
Available April 15th, two bedrooms. Available May 1st, one bedroom. Quiet Adult oriented building. References regrested. 595-7123.

NEW 1 AND 2 BEDROOM suites. Private entrances. Available now. Self contained, new appliances, electric heat, 4 piece bath, plush carpeting, unique suites offering comfort and convenience from $360 per month. Phone 384-8822.

LARGE 1200 SQ. FT. REDEcorated, 2 bedroom, heat included, private entrance. Executive type female. References. No pets or children. $300. 950 Empress Ave. View 2-4pm. Phone 477-6320

MALAHAT LARGE 1 BEDroom suite with parlour stove, laundry area, carport, use of private pool, lake and surrounding area. 2 adults only. $375. Phone 595-3130 or 382-7527.

AVAILABLE APR 1ST. 2 BR, 1½ baths condo in quiet building. Fairfield area. No children, no pets $450 per mo. Phone 386-3281 between 9am-4:30pm or 595-6191 eves. K.I.M.

$600. OAK BAY. LUXURY 2-BR, 1½ baths, blue and white Mediterranean decor. Adults only. Lease. No pets.
PEMBERTON, HOLMES LTD.
384-8124 1000 Gov't St.

TWO ROCKLAND CHARACter suites, 1 bedroom, $350 & $300. Utilities included, sorry no pets or children, available immediately. Phone 598-5092 after 3pm

ESQUIMALT
Available immediately 2 bedroom. $295. per mo. Wall to wall carpets and drapes. 381-6086.

BACHELOR APARTMENT. Downtown. Available Apr 1. Would suit older person. 383-1833, K.I.M.

SUBLET TWO BEDROOM MAY 1st til August 31st. $265. Responsible people only. Esquimalt area. 382-0232.

1 BEDROOM APARTMENT, upper floor of old house. Available April 1st. $275 monthly. 595-8257 after 6.

2 BEDROOM, BURNSIDE-TILlicum area, 1 child OK, no pets, references, $295 month. 592-4793 after 6pm.

QUIET BACHELOR SUITE, close to downtown, $125. 382-7654 mornings or after 5.

THREE BEDROOMS. CHILdren welcome. $390 all inclusive. 477-8945.

1 BEDROOM WATERFRONT, all utilities paid, Oak Bay, $250 a month. April 1st. 592-3652

FAIRFIELD AREA, OCEANside, cosy bachelor suite, middle aged only, $150 595-7233

PRIVATE BEACH, 1, 2 BR. Bach. 912 Selkirk Ave. 382-3502.

1 BR. APT. 960 INVERNESS, 386-9251 after 5pm. K.I.M.

3-ROOM BASEMENT APARTment for rent, $295. 383-0525.

200 APARTMENTS TO RENT UNFURNISHED

BROWN BROS on LANSHARD
"People Helping People"

BACHELOR SUITES
#150.00 and $160.00 — No. 302 and No. 203 — 2634 Quadra St., small block, w/w, s/f, heat included, both suites available April 1.

ONE BEDROOM SUITES
$220.00 — No. 101-795 Fairview St., modern block, 2/2, s/f, coin laundry, tenant pays utilities, available April 1.
$177.00 — No. 10-1615 Belmont Ave., hwf, s/f, tenant pays hydro and phone only, available april 1.

TWO BEDROOM SUITES
$306.00 — No. 304-1205 Rudlin St., s/f, w/w, modern block, tenant pays utilities, available April 1.

THREE BEDROOM SUITES
$375.00 — No. 201-642 Admirals Rd., 3 bdrm., split level condominium suite, w/w, s/f, tenant pays utilities, available April 1.
$400.00 — No. 14-849 Craigflower Rd., 3 bdrms., condominium suite, s/f, 1½ bathrooms, electric heat, available April 1.

For further information call: Brown Bros. Agencies Ltd. 385-8771 (anytime)

Homehunters
2713 QUADRA
381-2113
HERE ARE JUST A FEW OF OUR MANY EXCLUSIVE LISTINGS.
1. - Bach. Esq. f/s, w/w, heat $170.
2. - Bach. Central, f/s, w/w, heat. Suitable for seniors $160.
3. - Bach. Downtown, f/s, w/w, heat $200.
4. - Bach. Furnished. Cook St. Cat welcome $220.
5. - Bach. Quadra St., f/s, w/w, heat $210.
6. - 1 BR. Esq. Pool, sauna, billiards $280.
7. - 1 BR. West Bay, f/s, w/w, close to beach $235.
8. - 1 BR. Fairfield. All utilities pd. $350.
9. - 1 BR. Fairfield. All utilities included. Seniors $275.
10. - 1 BR. plus den. Esq, f/s, w/d, 1½ baths $300.
11. - 2 BR. James Bay Beautiful view. Tennis, pool, sauna, f/s, w/d $500.
12. - 2 BR. near the airport, f/s, w/w. Beautiful view. Children welcome $475.
13. - 2 BR. Esq. f/s, w/w, nice view $360.
14. - 2 BR. Fairfield, f/s, w/w, heat, c/v. Mature couple $255.
15. - 2 BR. James Bay, f/s, w/w, c/v, parking $258.

Mon-Fri 9-9
Sat-Sun 10-5
381-2113 - Fee $30

rentex
710 MARKET
381-1234
$166 BACHELOR SUITE balc., carpet/drapes, 1A03
LARGE BACHELOR SUITE $210 balcony, carpet, drapes, 4 appliances and more! 1A05
APRIL 15! 1 bedroom carpet/drapes, laundry 1A14
BURNSIDE! $215 Lt pd. W/W carpet/drapes, more! 4A03
DELUXE ONE BEDROOM! sauna, heat paid. 1A22
MAY FIRST! TWO BEDRM cpt/drapes, $280 furn. 1S26

CALL TODAY
CHALET APTS.
1465 Fort St.
(Off Pemberton Rd.)
Completely Renovated 1 and 2 BRs from $250. No pets or children accepted.

MATURE ADULTS ONLY
Call Manager at 595-0593
Complete Property Management
(A Division of D. F. Hanley & Assoc.)

630 SEAFORTH
Deluxe waterfront condominium with plush W to W carpets, grass cloth paper, 3 first line appliances, and patio. Cozy and warm central oil heat. (5rms, 2 bathrooms, 2 bdrms) very spacious and never lived in, new & modern, all quiet neighbors and no pets or children. Please phone 382-4312 or 382-8239 days or eves call 477-4662. $600. per month. Dickie Agencies Ltd.
630 Seaforth

LAKE FRONT SUITE, 1 BEDroom, frig, stove, fireplace, 20 minutes to town, no children or pets, $400 a month, references required. Available May 1st. Write Victoria Press Box 271

OCEANFRONT
Compact 1 and 2 bedroom apartments. Landscaped grounds, country setting, adults.
OCEAN VILLAGE - 642-5254

OCEANFRONT
Luxurious 2 BR, apt. Patio off living room, landscaped grounds. Adult building.
OCEAN VILLAGE - 642-5254

BASEMENT SUITE 2 BEDrooms, partially furnished to sublet for summer. April 15-Aug 31. Can be shared. $280 plus utilities. 477-3635

201 APARTMENTS TO RENT FURNISHED

LUXURY LIVING
Furnished bachelor and 1-bedroom suites. Maid service, answering service. Indoor heated pool, cocktail lounge, saunas, coffee shop, dining room, laundry, colored cable TV. No pets. COACHMAN INN, 229 Gorge Rd. E. Phone 388-6611.

BASEMENT SUITE FOR rent, 2 rooms-bdrm. and combination kitchen/living room, furnished, located in Bewdley Ave. Esquimalt, $200 monthly. SINGLE OCCUPANCY ONLY. No pets, references required. 479-6223 Fri. Mar. 28 between 10am-12 noon, 1:30-4pm.

DELUXE ACCOMMODATION Furnished bachelor and 1-bedroom suites. Colored TV, dining room, laundry, indoor pool, hydro pool, saunas, lounge, maid service, answering service. No pets. CANTERBURY INN, 310 Gorge Road. Phone 382-2151.

FULLY EQUIPPED MODERN kitchen units by day, week. Close to downtown. Colored TV, linen, dishes, towels, underground parking inclusive. Phone 383-0742.

AVAILABLE APRIL 1ST, BY month, very pleasant as new 1 bedroom, also bachelor, fully equipped, near town, park, sea, extensive views, pool, etc. 385-7841.

ONE BEDROOM SUITES, fully furnished including color TV, dishwasher and maid service. By day, week or month. 388-7818

FURNISHED BACHELOR suite, adult oriented, no children, no pets. Near Beacon Hill Park and ocean. Available now. 383-3824

ROYAL VICTORIAN MOTEL, 230 Gorge Rd East. Furnished units from $220 to $290 per month. Please call 385-5771.

RICHMOND AVE. LARGE bachelor apartment for working quiet non-smoking lady, $150. 595-5457.

TRAVEL TRAILER TO RENT, suit handy pensioner, very low rent. 382-7356

AVAILABLE NOW, UTILITIES included, $150, no children, no pets. 385-2743.

201 APARTMENTS TO RENT FURNISHED

BROWN BROS on LANSHARD
"People Helping People"

$600.00 — Beach Drive, luxurious furnished one-bedroom condominium suite, s/f, garburator, dishwasher, 2 bathrooms. Excellent references required. Available April 1.

For further information call: Brown Bros. Agencies Ltd. 385-8771 (anytime)

DALLAS ROAD WATERFRONT
$525. per month. Lovely, completely furnished, 2-bedroom apartment, 2 baths, swimming pool. Available end of April for 4 to 5 months. JO ANN HOPPE at 598-3321.
JACK MEARS OAK BAY REALTY LTD.

ELBOW ROOM
Clean, comfortable, spacious 1 or 2-bedroom apartments, located in a quiet, parklike estate, extra-large kitchens, fully-equipped, cable tv, maid service, some fireplaces, special winter rates, Casa Linda Motel, opposite Royal Colwood Golf Course, 364 Goldstream Avenue. 474-2141.

202 FURNITURE TO RENT

Mais Furniture & Appliances
WASHER and DRYERS
COLOR or BLACK/WHITE TVs
FURNITURE—APPLIANCES
at PENNIES per DAY
1821 Cook 385-2435

CAMOSUN
FURNITURE RENTAL
Month to Month
Piece or group
Immediate Delivery
833 Yates 383-3655

203 APARTMENTS WANTED

Homehunters
2713 QUADRA
381-2113
Eliminate Needless Phone Calls
We also advertise FREE for you and send prospective tenants you require.
Give us a Try.
We're open 7 days a week
We have clients looking for apts, houses & townhouses.

Free To Landlords
WORKING MAN, NON smoker-drinker, with small well trained dog, looking for bachelor or 1 bedroom, any location in town. 385-3560 between 5-8pm.

PROFESSIONAL REQUIRES 1 to 2 bedroom apartment or house in Victoria area. Willing to sign lease agreement for extended period. 598-3917

204 SHARED ACCOMMODATION

MALE SINGLE PARENT WITH modern home in Gordon Head area, looking for lady interested in sharing expenses. Would consider single parent with child. Compatability is a must in any shared accommodation. Ideal age bracket 35-45 area. Also outgoing disposition helpful. 477-6782 on weekdays before 11am or 10pm-10:30pm. Anytime weekends. Ask for Al.

FIRST CLASS ACCOMMODAtion. Modern townhouse near Sears, furnished, bedroom. Share kitchen, family room, washer and dryer. Color TV, suitable for working man in 20's. Non-smoker. $125 month. Utilities included. Available now. References required. 382-1697 or 595-6272 after 5 p.m.

FEMALE NONSMOKER, AGE 18 to 26, to share 2 bedroom suite for the months of April through August, Hillside area. Completely furnished except for bedroom, $137.50 per month. Available April 1st. 384-0595 after 5pm.

EMPLOYED SINGLE PARent (m) and 4 year old son seek accommodation. Preferably house or duplex. Require 2 bedrooms. Will consider sharing. Maximum $250 per month. 382-3347.

MALE PARENT WITH 9 YEAR old girl will share large 4-bedroom home, Lakehill area, near schools. Prefer female parent with one girl compatible age. No tobacco please. 479-8870 or 388-5464 pager 689.

AFFORDABLE RENTS $50 TO $260. Almost any requirement in shared accommodation for single parents, men or women, placement guarantee or no fee. Room mate register 592-5533

YOUNG EMPLOYED FEmale wanted to share large house on Cedar hill Rd with 3 people. $125 plus share of utilities. Call Gary after 6pm. at 595-4767.

RESPONSIBLE MALE, 22, looking for reponsible non smoking person to share 2 bedroom 2 bathroom apartment, $165 plus utilities. 388-3829

WANTED PREFERABLY FEmale to share large suite on Rockland, 2 fireplaces, large balcony, $275+ plus deposit. 386-0315.

NON-SMOKING BUSINESS man to share 2 bedroom house. Located in Colwood with view, $175 month. 478-6642 or 382-1734

ROOM AVAILABLE IN LARGE shared house for young adult. No children. 385-7056

RESPONSIBLE PERSON FOR non-smoking vegetarian communal house. 383-9426.

ROOM AVAILABLE IN shared house, $130 inclusive. Evenings, 384-6809

205 RENTAL AGENCIES

rentex
TENANTS!
WE CAN HELP!
OPEN 13 HOURS A DAY
7 DAYS A WEEK
CALL NOW
381-1234
LANDLORDS
CALL TODAY
WE HAVE THE TENANTS FOR YOU
FAST, FREE COMPUTERIZED
DIAL 381-RENT

Homehunters
2713 QUADRA
381-2113
TIRED OF HUNTING FOR ACCOMMODATION?
OUR FRIENDLY PERSONAL SERVICE OFFERS THE LARGEST EXCLUSIVE SELECTION OF RENTALS AVAILABLE.
We are working 7 days a week locating suitable vacancies that meet your needs.
DON'T WAIT!
Call NOW or drop in any time for more information. FEE $30.
Mon-Fri 9-9
Sat-Sun 10-5

205 RENTAL AGENCIES

310 ROBERTS ST.
Waiting list. 384-5320.
Princess Louise Apts.

206 DUPLEXES TO RENT

BROWN BROS on LANSHARD
"People Helping People"

$282.00 — No. 4-621 Constance Ave., 2 bdrm., s/f, pay own utilities, available April 1, sorry no pets, one child allowed.

$300.00 — No. 2-835 Selkirk Ave., s/f, w/w, coin laundry, tenant pays utilities, available April 1, sorry no pets or children.

For further information call: Brown Bros. Agencies Ltd. 385-8771 (anytime)

rentex
710 Market
381-1234
UPPER DUPLEX! Kids OK! garage! $400., view, 2 br. 3D2
3 BDRM KIDS OK! Townhouse $449., dining room, laundry, balcony, carpet 5T3
KIDS AND PETS OK! 3 bdrm! Fireplace cpts. 1X3
APRIL FIRST! $350. 2 Bdrm Kids OK! sun room! fenced yard/carpets, 5X2

CALL NOW!
Homehunters
2713 QUADRA
381-2113
2 BR. Vic West, f/s. Cat welcome $290.
3 BR. Colwood. Lease to purchase $595.
3 BR. Colwood, 1½ baths, laundry area. Nice view. Lease to purchase possible $595.
3 BR. Colwood, living rm, f/p, patio, w/w, balcony with a view $495.
2 BR. Oak Bay. Lower duplex f/s, w/w, patio, w/d, $400.

Mon-Fri 9-9
Sat-Sun 10-5
381-2113 - Fee $30

BEAUTIFUL IMMACULATE and spacious up or down duplex in Marigold area. 1400 sq.ft. 3 bedrooms, 1½ baths. Upper duplex includes four appliances, drapes, carpets and huge sundeck. Lower duplex includes drapes, carpets plus a large workshop for the gardener or hobbyist, May 1st. $500. 479-4663.

DUPLEX FOR RENT
1 bedrm-duplex, 2 appliances, available Apr. 1/80. Rent $230 PM. Situated at 867 Craigflower — Drive by and if interested call: 592-1540.

OCEANVIEW
Large luxurious 3 bedroom, 3 bathroom, 2200 sq. ft. including balcony, patio, recreation room, 4 deluxe appliances. Steps to ocean. Landscaped grounds. Schools nearby. Country setting.
OCEAN VILLAGE - 642-5254

EXECUTIVE 4 BEDROOM side by side duplex, formal dining room, 2 fireplaces, family room with bar, drapes, no appliances. $600 month plus utilities. References, one year lease. For viewing 385-0627 6pm Wednesday to 1pm Thursday.

317 AND 319 SKINNER ST. 3 bedrooms, fireplace, thermo pane windows, well insulated. New. $450 month. May 1st. 382-5074

2 BEDROOM SIDE DUPLEX, basement, 1½ baths, fireplace, garage, $400. April 15. 381-6281 after 6pm.

WELL APPOINTED NEW 4 bedroom duplex in Brentwood, $525, fenced yard. 652-3735.

AVAILABLE APRIL 1ST, 2 bedroom upper duplex, $290. 382-7760 after 5pm.

207 DUPLEXES WANTED TO RENT

WORKING COUPLE, NO CHILdren or pets, looking for house or duplex. Maximum $350. After 6pm 385-8849

COUPLE WITH TEN MONTH old twins need two bedroom duplex. 598-1661

210 HOUSES TO RENT UNFURNISHED

Homehunters
2713 QUADRA
381-2113
EXCLUSIVE LISTINGS FOR JUNE 1ST.
6-3 BR. Townhouses $575.
4-3 BR. Townhouses $600.
Central Saanich. All units over 1000 sq. ft. with f/p, f/s, w/d, balcony off 2nd storey bedrm. Available for June 1st. Children & pets welcome.
2 BR. unfurnished. Beautiful view. f/s, w/d, d/w, f/p $625.
1 BR. cottage, Gulf Island. Lovely lake view $250.
3 BR. house, Gulf Island. Newly renovated. Nice view $325.

Mon-Fri 9-9
Sat-Sun 10-5
381-2113 - Fee $30

AVAILABLE IMMEDIATELY IMMACULATE THREE BEDROOM HOME NEAR UPLANDS PARK. FP, DRIVE IN GARAGE, FULL BASEMENT. $650 P.M. ADULTS ORIENTATED, SORRY NO PETS. REFERENCES REQUIRED. TO VIEW CONTACT MONTREAL TRUST COMPANY, PROPERTY MANAGEMENT. 386-2111.

OAK BAY
3-bdrm family home. Presently renting $450, increases to $525 July 1. Available April 1. References required. Please phone Mr. Bracken at 388-4271.
J. H. WHITTOME & CO., LIMITED

OCEANFRONT
2 BR. townhouse with 1400 sq. ft. of luxurious living space. Surrounded by landscaped grounds in tranquil setting. Spectacular view. 4 deluxe appliances. 2 washrooms, 2 patios, marina near by.
OCEAN VILLAGE - 642-5254

CORDOVA BAY WATERFRONT
4 bdrs, 3 baths plus den and garage. First class waterfront, dramatic views, available April 1st. $1000/Month.
BRIAN RIPLEY 381-2233
OCEAN CITY REALTY LTD.

3 BEDROOM HOUSE ON SHELbourne near Cedar Hill X Rd. Available May 1st. $550 monthly. Call Vancouver office 525-9333 to make appointment to view, or 592-1789 Saturday March 29th between 9-12am

SMALL 2 BEDROOM HOME IN Vic West. Wallxwall plus fridge and stove, fenced yard, garden opportunities. Prefer lease. $350 a month. Available April 15th. 479-0568.

ATTRACTIVE 2 BEDROOM, small family home in Oak Bay. No pets. Available April 15 to October 31 at $425 month. Call Royal Trust, 388-4311

OCCUPANCY MAY 1ST, 3 BEDroom home, stove, fridge, wall to wall carpet, fenced yard, close to town. $340. 598-9847 after 6:30pm.

210 HOUSES TO RENT UNFURNISHED

rentex
710 Market
381-1234
3 BDRM. HOME! KIDS OK! pets OK! $450, fireplace 7H3
MAY FIRST! METCHOSIN, 3 bdrm., kids Ok, dishwasher, garage, sundeck, w/w 6H3
4 BDRMS! KIDS/PETS welcome! Shelbourne area, fireplace, carpet/drapes 3H4
HILLSIDE! 3 BDRM kids/pets OK! firepic. 1H3

CALL TODAY
BROWN BROS on LANSHARD
"People Helping People"

$675.00 — 1841 St. Ann St., beautiful Oak Bay home, 4 bdrms., s/f, 1½ bathrooms, 2-car garage, F/P, hwf, oil heat, available April 1.

For further information call: Brown Bros. Agencies Ltd. 385-8771 (anytime)

CHILDREN WELCOME IN this family home. 3 BR's plus basement family room. Full basement, drive-in garage, good sized lot. Close to Richmond Elementary School between Richmond and Foul Bay Road. Available immediately. $650 per month. Phone 388-6161. PAC-WEST INTERNATIONAL REAL ESTATE BROKERS INC.

OCEANFRONT
Bungalow/townhouse, 2 bdrm, fireplace, laundry room with washer and dryer. Tranquil surroundings. Landscaped grounds. Near by marina's have deep water moorage, sliding glass doors off living room lead to garden patio 10½' from ocean. Very private. Adults.
OCEAN VILLAGE - 642-5254

SPENCER CASTLE — 2 BR., 2 bath, washer/dryer, dishwasher. Rent $425.00 increased May 1/80 to $525.00. Available April 1st. NO children or pets.
Fairfield area — Available April 1st. 1 BR. suite in character house, $258.00 per month. NO children or pets.
david burr ltd. 384-9335

GONZALES BAY NEWLY decorated small 2BR cottage for lease at $400. Mature adults only. For further information, call Mrs. Gearing at 477-7284.

AVAILABLE APRIL 1ST. 2 bedroom house. Fridge and stove. 3496 Short Street. Convenient to Woolco Shopping Centre. 386-5096.

3 BEDROOM TOWNHOUSE with basement from April 1 to July 31. $450 month. Glanford area. Bob Kershaw 477-1841

TWO BEDROOM MOBILE home in adult park, fridge, stove, w/w, 2 baths, no pets. 656-4527.

BEAUTIFUL 3 BEDROOM, Aframe, fireplace, on 8 acres. $600 month. 642-5709, 642-3060.

211 HOUSES TO RENT FURNISHED

BEAUTIFUL 2 BEDROOM house for rent. By day or week on Hornby Island. South of Courtenay, sea view, fully equipped. Use of motor boat. Available for Easter. 384-1667

SELF CONTAINED COTTAGE at St. Marys Lake

240 BUSINESS OPPORTUNITIES

REALSPAN PROPERTIES LTD.
846 BROUGHTON 388-6454

Stereo, TV, radio retail store in large shopping mall $90,000
Concrete manufacturing $55,000
R.V. Manufacturing $59,800
Plastic Manufacturing $55,000
Fast Foods — Downtown High Traffic $69,000
Grocery and Meat Store $95,000
Antique Shop $28,000
Import and Retail — 2 stores; a real money maker $294,000
Restaurant — Good location $55,900
School of Hairdressing $125,000
Restaurant and lounge $475,000
For details on these and other business ventures. Call Stan Pollard.

BROWN BROS on LANSHARD
"People Helping People"

FAST FOOD BUSINESS

Excellent downtown location ½ block to proposed six theatre complex. Only 1-year-old. Modern quipment. Illness forces sale. Owner will finance. MLS. $79,900

MODERN ACTIVE LAUNDROMAT AND COMMERCIAL BUILDING

New MLS.
$154,900
Jim McNaught 592-0285
or 385-8771 Anytime

SPORTING GOODS BUSINESS $60,000

EXCELLENT OPPORTUNITY FOR YOUNG BUSINESS COUPLE WITH AN EYE TO THE FUTURE LOCATED IN A BUSY SHOPPING CENTRE. GOOD INVENTORY. EXCLUSIVE. FOR FURTHER INFORMATION CALL MR. BOB JOHNSON AT 388-4271 OR 592-3573.
J. H. WHITTOME & CO., LIMITED

WANT TO EARN $15,000 to $20,000 Per Year?

Well you could if you owned this well-established ladies' apparel shop plus have the fund of attending the "Buy Mart" in Vancouver to select yourstock for each season. Offered exclusively at $34,000. Plus stock by
DAVID SOUTHALL
477-7291 (Bus.) 652-1201 (Res.)
D. F. H. REAL ESTATE LTD.

LAKE FRONTAGE
3.7 ACRES
VICTORIA
4-BR home, 2-BR guest cottage. Trailer park and campsite. Enchanted setting. Present income carries the land value. Great investment over the near to medium term. $350,000. Principals call:
Al Bull
477-1841 477-2149
Dick Strobl
477-1841 477-0450
BLOCK BROS. REALTY LTD.

MARINA BRENTWOOD BAY

TWO RESIDENCES. Well established boat rentals incl. tackle shop, wkshop, Marine ways, rental boats. Large home could be converted into commercial development such as motel, 1-BR home above wkshop. Priced $350,000. MLS.
DOLORES MILES 652-2735
THE PERMANENT 477-0141

BOOKS BOOKS BOOKS

Right downtown on Fort Street and only $18,900 for this "going concern" book store. Excellent opportunity for expansion — good lease at 4.30 sq. ft.
MONNA SNOPEK
478-5561 (Bus.) 478-0915 (Res.)
BLOCK BROS. REALTY LTD.

Unique Fast Foods

A hot new idea in fast foods. Good location, good lease, and good opportunity for expansion with very co-operative mall owners and tenants. Move it and make it grow! Offered at $19,500
CLIFF HALAYKO
477-7291 384-8075 (Pgr. 480)
D. F. H. REAL ESTATE LTD.

24 UNIT MOTEL FORT ST. JAMES

Fantastic financing. $60,000 down, $180,000 at 12%. Full price $240,000. Call now as this won't last long. Easy man and wife operation. Call HAROLD EINARSON, 386-2955 or 595-2978. CENTURY 21 Mayfair Realty Ltd.

Unique Restaurant — Opportunity

Located in the downtown core grossing approx. $120,000. Excellent potential for owner-operator. For further info, call.
IAN D. MacDONALD
477-7291 384-8075 (Pgr. 1358)
D. F. H. REAL ESTATE LTD.

APPROXIMATELY 23,600 feet of M2 light industry zoned property. Already to go. No hassle of zoning. Three old homes are on this property. Rented with leases. This would be dandy holding property for someone who wanted to invest in real estate. Full price $188,000. Call HAROLD WARE 385-1580 or 386-6164 CASTLE PROPERTIES LTD.

BOOMING BUSINESS

65 seat Restaurant. Get started now before the tourists arrive. For more information phone:
Linda Schaumleffel
381-3131 386-0403
REALTY WORLD
MacLeod & Associates

RESTAURANT OPPORTUNITY

46 seats, plus 16 in lounge. Downtown location, good potential for experienced operator. Asking $100,000.
TERRY WATLING
477-1841 388-5464
P G R # 741
BLOCK BROS. REALTY LTD.

GROCERY STORE $65,000

Well equipped, modern building, good lease and stock included. Super location, near Fort and St. Charles. MLS. Call now!
GLENN NICHOLLS
598-7689 385-9741
Henderson Realty Ltd.

OPPORTUNITY TO START own business. Work from your home. National firm requires dealer/installer for new house hold product. Good opportunity to make $25,000 to $75,000 yearly, will train. Small investment needed. Write: Box 77070, Vancouver, B.C. or phone 112-438-5414, V5R 5S7.

SEMI RETIRED REAL ESTATE nominee, with agency (also board member) and office furniture, private mtge funds, and listings, seeks to share with insurance agent mtge broker accountant or ? or will sell. Victoria Press Box 247.

$100,000 PLUS ANNUALLY
New to Canada. Ph 386-1458.

240 BUSINESS OPPORTUNITIES

HEALTH WEALTH & SUCCESS Can be yours! Active or silent partner, $50,000 required. Can let you in on ground floor of unique proposition with limited potential. SERIOUS inquiries only. Victoria Press Box 249.

OPPORTUNITY KNOCKS. Owner selling profitable restaurant on large commercial property. Resort, hotel, motel possible. 112-752-3146.

FOR SALE, DANCE SCHOOL. 30 minutes from Victoria, ballet and jazz, nice community, good potential for expansion. Victoria Press Box 257.

ACTIVE PARTNERS FOR new boat and ship brokerage in prime location, Sidney. Small investment for shares in company. Phone 656-3322 days.

DONUT SHOP

Complete equipment and furniture. 592-4989.

241 BUSINESS OPPORTUNITIES WANTED

CHARTERED ACCOUNTANT with diversified business experience available for active partnership in existing business enterprise. Any business considered. All replies acknowledged. Victoria Press Box 236.

244 REVENUE PROPERTY

ROCKLAND HERITAGE

One of Victoria's finest conversions. 8 Self-contained suiets. Grossing aprox. $25,000. Excellent terms. For further info, call.
IAN D. MacDONALD
477-7291 384-8075 (Pgr. 1358)
D. F. H. REAL ESTATE LTD.

$54,900 TOP SHAPE

An up & down duplex in convenient Esquimalt with a $35,400 mortgage at 11¾ due June '82. Live in the main floor one bdr. suite with bsmt. and receive $190 from upper suite. Price includes 2 stoves, 2 fridges, washer, dryer & all drapes. Call now.
RANDY SMALL
LEE WROBEL
388-6275 pager 654
British American Realty Ltd.
385-1431

FOURPLEX CCA

Take advantage of leverage in a fast climbing market; high income, low maintenance and a minimum of headaches. Situated in an excellent rental area, this 4-plex is only 4 years old and is an excellent investment and shelter. MLS. $149,900. For further information call:
WYNN WRIGHT 477-6155
KEITH BOORMAN 598-3730
OFFICE 386-7521
BOORMAN INVESTMENT CO. LTD., 612 Fort St.

Investment Opportunities

We have various commercial and apartment properties in Canada and the United States showing exceptional returns. We require investors with a minimum of $10,000 who are interested in purchasing for capital gain, income or tax shelter. All replies confidential.
David Butterfield/Doug. Foord
479-1687 (24 hrs.)
Northern Pacific Realty Ltd.

MINI-MALL

Brand new masonry building, ½ acre choice location, 8,000 sq. ft. fully leased, five good tenants, busy small town, Salt Spring Island, flexible floor plan, covered pedestrian walk, good on-site parking. Annual net revenue $52,000. Asking $550,000. Vendor will assist with financing to serious purchaser. Call Jack Lidstone 477-9262. Woody Mott 479-9467. Victoria Realty Ltd. 386-3585.

SIDE X SIDE DUPLEX

3 bedroom, four years old, near schools, always rented, good sized lot, electric forced air heat. Clean unit priced at $84,000. Call:
REID TOPP
385-7744 388-6275 Pgr 619
GARDNER REALTY (1979) LTD.

Tax Shelter

Vancouver Island 32-Unit apartment block with tax shelter of approximately $49,000 for 1980. Priced at $900,000 with a down payment of $194,000 this building will show an annual return of 7.85% after financing costs. Smaller tax shelters available!
David Butterfield/Doug Foord
479-1687 (24 hrs.)
Northern Pacific Realty Ltd.

S/S DUPLEX $129,000

Don't hesitate to see this brand new duplex. 3 BR's each side with possible in-law suite. Good financing at 14%. Call for details. MLS.
JUDITH CAMERON 598-9846
THE PERMANENT 477-0141

NO BIG DEAL

But a good one! Strata duplex unit good for rental. 85% mortgage at 11½% available. Two bedrooms, stove and fridge. Priced at only $36,000. Please phone
Bruce Davenport 592-0995
GLENGARRY REALTY
479-7138

BUY NOW!

One for you, one to lease out. TWO HOUSES C15 zone. Located close in. 4 bdrms; 1100 sq. ft. living, in-line dining room and modern kitchen in owners home. Full bsmt in both. 40'x120' each lot. Must be sold together. Call 388-4271, Donna Valikoski, J. H. WHITTOME & CO. LTD.

SIDNEY REVENUE $125,000

$9,000 down — assume $116,000 at 12%. Always rented grossing $1250 per month. Well situated on double lot, with possible sub-division. MLS. Call:
GLENN NICHOLLS
598-7689 385-9741
Henderson Realty Ltd.

FAIRFIELD TRIPLEX

Character home in mint condition. Large owners accommodation. Two 1-BR self-contained apartments. Roof for further development. Priced at $126,000.
FRANK SALE ANYTIME
THE PERMANENT 382-9191

2 APARTMENT BLOCKS

A total of over 120 Suites. Two separate locations. Both buildings relatively new. Vendor is flexible as to terms. For further information call
388-4434 TED RADWAY 388-4434
WESTMONT REALTY (1980) LTD.

10%

Fairfield, 9 units gross $17,160 net $12,651.81 approx. existing A/S $95,000 at 10%. Price $129,900. Hurry on this one.
Call VIC SMITH
Smith Dobson Estates Ltd.
384-1424 388-5464 Pgr. 610

Apt. Blocks — Commercial revenue. Call
OLE KNUDSEN 479-2764
Royal Trust 384-8001

244 REVENUE PROPERTY

OAK BAY VILLAGE

Very spacious duplex on two lots. Could be easily converted to one family residence. $142,000.
OLGA ZACHARY
595-1535 — Res. 592-2265. BOORMAN INVESTMENT CO. LTD., 2045 CADBORO BAY RD.

DUPLEX-$94,500

PRIME LOCATION INSIDE 1 MILE CIRCLE
Gross rents $885 per month, could be increased; tenants pay utilities; recent renovations; 7,050 sq. ft. lot, 2 accesses; by owner, 479-8711.

SPACIOUS DUPLEX THAT has separate units complete with workshop garages. To view this new listing, call now!
ADELLA DAVIS
477-7291 (Bus.) 477-1031 (Res.)
D. F. H. REAL ESTATE LTD.

ESQUIMALT AREA, 6 SUITES, not a conversion: 4, 2 bedrooms, 2, 1 bedrooms. Easy maintenance. Gross over $17,000. Large 10¾% mortgage. $160,000. By owner. 382-1127 evenings. No Agents.

OFFICE BLDG.

Plus new FAST FOOD building on large paved lot. On Trans Canada Highway. Great potential. 592-4989.

APARTMENT BLKS AVAILABLE
Contact Bing Richards 388-7868, 388-5464 Pgr. 732.
DUNSMUIR PROPERTIES LTD.

WANTED: PRIVATE PARTY wishes to buy or rent commercial property or building. Nanaimo, Duncan, Victoria area. 112-537-2226.

ESQUIMALT 4 PLEX. ELECTRIC heated, easy to maintain, excellent tenents, $79,500. 386-3923

SMALL APARTMENT BLOCK, living quarters and busy grocery store. Apply Victoria Press Box, 260.

245 REVENUE PROPERTIES WANTED

VICTORIA INVESTOR WOULD like to buy apartment block from owner by agreement for sale. Either in $300,000 to $350,000 or $500,000 to $600,000 range with ⅓ down. Must be in desireable area. Reply in confidence to Box 43.

WANTED TO PURCHASE: Old apartment buildings in Victoria. Please reply to Victoria Press, Box 250.

247 COMMERCIAL OR INDUSTRIAL PROPERTIES

REALSPAN PROPERTIES LTD.
846 BROUGHTON 388-6454

MAKE AN OFFER

WAREHOUSE PROPERTY NORTH DOUGLAS

The owner wishes to sell this 9,900 sq. ft. shopping lot in the North Douglas area. The site is ideal for a two storey warehouse. Presently zoned R.1 but municipality is agreeable to M-1 zoning. Vendor will sell subject to rezoning. Presently has house on property that is rented. For further information call:
John F. Colwell
388-6454 592-9828

"WAREHOUSE SITE"

$59,500 for cleared land with all services installed and building permits issued for 1,500 sq. ft. warehouse with 1,500 sq. ft. of offices above and located in Town and Country area. Ready to build! MLS 45000.

BRENT D. EWING
388-6454 (658-5661)

Keating X Rd. 68,500 Sq. Ft. Warehouse Industrial Site $225,000

CHOICE CORNER site with terrific exposure in the heart of this active industrial area. TWO separate lots totalling 68,500 sq. ft. Could be sold separately.

AND

Industrial Development Area Tennyson Ave. 13,700 Sq. Ft. $107,000

Excellent location to suit future development plans. Lot size 202 x 68, with older rental home.

For more information on these prime locations please call Don Munro, 477-1705; Leo Van Dyk, 479-6264; Victoria Realty Ltd., 386-3585 anytime.

DEVONSHIRE COMMERCE PARK

Victoria's finest office-warehouse complex. Units available at 1,350, 1,850 and 6,350 sq. ft. Check these features
—Offices separated from w/h with cedar feature wall and lots of glass.
—10'x14' loading door.
—Concrete construction.
—Sprinkler system.
Good access to markets in Victoria, Esquimalt and Colwood. For more information call 652-4461, EY Contruction

834-836 DEVONSHIRE RD. INDUSTRIAL REVENUE

Excellent site of over 1 acre developed with 2 concrete block warehouse buildings. Good anchor tenant. Excellent financing. For further details call:
DON JENKINS 382-9198
CEDRIC STEELE REALTY LTD. 388-6258

WAREHOUSE FOR SALE OR RENT

Approx. 7200 sq. feet very close to city centre. Excellent price, excellent exposure with retail windows in front — drive thru door, brick construction, oil fired hot air heat — for sale or lease — attractive financial terms — immediate possession. MICHAEL BURR 595-2165
davidburr ltd 384-9335

½ ACRE WITHIN THE COMMERCIAL town plan of Langford. Level treed property. Ripe for development. Asking price $167,000. For information on this or other commercial property call ERIC CARDY 477-7121 or 479-6156. A. E. LEPAGE WESTERN LTD.

COMMERICAL CORNER near Hillside Mall, C1 zoned, 60x125' with rented building, $79,500. Suitable for restaurant, store, offices. Mortgage 11½%. 477-0710 1-10pm.

EQUITEX INVESTMENT REALTY
COMMERCIAL & INVESTMENT CONSULTANTS 386-6071

247 COMMERCIAL OR INDUSTRIAL PROPERTIES

$265,000 REVENUE PROPERTY 3342 OAK ST.

Between Cloverdale and Saanich Rd. .41 acre (paved) with 1,000 sq. ft. concrete block building and attached concrete block garage. Presently used for car sales. Vendor will relocate if necessary but would prefer leasing back for two years. For details call
GERRY FINNIGAN 388-6258
CEDRIC STEELE REALTY LTD.

LANGFORD WAREHOUSE $119,900 NEW BLDG.

2,500 sq. ft. 14' ceiling. Concrete block construction on approx. 8,000 sq. ft. lot. Excellent street exposure on Sooke Rd. (Glenshire Industrial Park). For details call.
GERRY FINNIGAN 388-6258
CEDRIC STEELE REALTY LTD.

250 HOUSES FOR SALE

MacLeod & Associates
REALTY WORLD

UNDER $40,000!

Where in Victoria can you buy a lovely home in immaculate condition for less than $40,000? Here is your opportunity. 2 lovely homes on one lot with revenue better than $775 per month. Ideal revenue property for the investor, or live in one house and let the other pay the mortgage. New on the market and priced to sell at $77,000. Call:
381-3131 Brenda Ellis 479-0335

SEAVIEWS CITY SKYLINE

No family, large family, in-laws, entertaining, studio, workshop. You can adapt the potential flexibility of this unique custom built home to suit your particular situation. Interior and yard needs cosmetic work to return property to former stylish beauty. PLEASE NOTE: PANORAMIC SEAVIEWS CANNOT BE ALTERED. $79,9000. For an exclusive showing please phone:
Linda Schaumleffel
381-3131 386-0403

5 ACRES LARGE RANCHER

Come to the sunny Saanich Peninsula to view this custom designed 2,200 sq. ft. Spanish-style Rancher. Just 2 years old, its many features include 2 or 3 bedrooms, indoor light garden, dream kitchen, family room and energy savers built-in — 95% efficent hot water heat, thermopane, heatilator, fireplace. Priced at $169,500. Exclusive to:
Kent MacLeod
381-3131 595-4273

$59,900

A tremendous amount of house for the money. Extensively renovated, this home has 3-BR, 27 ft. family room with bar. Must be seen inside to be appreciated. Call today for appointment to view.
381-3131 Ted Blunt 479-5438

COUNTRY LIVING

Custom built French Country design set on over an acre of land on the beautiful Saanich Peninsula. Over 2,300 sq. ft. of beautifully finished living area. 3-BR — 3½ baths. Sundecks and balconies all around the house to enjoy both winter and summer. Extras include 24x25 workshop, 10x30 sunroom, parking for 10 vehicles, fenced dog run and easy care landscaping. Call for further details.
381-3131 Brenda Ellis 479-0335

BOORMAN'S
612 Fort St.
386-7521
2045 Cadboro Bay Rd.
595-1535
BOORMAN INVESTMENT CO. LTD.

★ Open Daily ★ 1:00-3:00 SOUTH OAK BAY 786 ST. PATRICK

★ $82,500 ★

Exceptional style and character in one of the most sought-after areas in Oak Bay. This residence features 2 bedrooms, large living room with fireplace, separate dining room, and a full basement plus separate garage, all located on a beautiful garden lot. It is a block and a half from the beach. Includes stove, fridge, drapes. Immediate possession. EXCLUSIVE with:
LESLEY BARTON
Off. 595-1535 Res. 595-2447
DOUG CODDINGTON
Off. 595-1535 388-5464 Pager 725

OPEN SAT., 2-4 2341 FORBES ST. (Jubilee Area)

★ $79,900 ★

Immaculate family or retirement home close to the Jubilee Hosp., bus, schools and all amenities. Featuring
—Large LR with rock FP.
—L-Shape DR.
—Very nice kitchen with Eating Area
—2 large Bdrms on main
—Large family room and rec room with bar and workshop in bsmt.
—BUILT IN 1970
—Lot size (42.7x132) — fenced.
For further information and prior viewing on this new exclusive listing please contact:
KEITH BOORMAN 598-3730
WYNN WRIGHT 477-6155
BUS. (24 Hr.) 386-7521

OAK BAY VILLAGE

Very spacious duplex on two lots. Could be easily converted to one family residence. $142,000.
OLGA ZACHARY
Off. 595-1535 Res. 592-2265

COUNTRY CONTEMPORARY

On five acres in Central Saanich, a three-year-old, two-level, siding and cut-stone ranch bungalow. Paved circular driveway, attached two-car garage. Twelve over-size rooms provide exceptional comfort and versatility. Six bedrooms, private master suite, children's wing, sunken living room, connoisseur kitchen, family room with massive red brick fireplace, games room with bar) Vacuum and intercom systems. Offered at $260,000. MLS 44949.
LESLEY BARTON
Off. 595-1535 Res. 595-2447

COSY 2 BEDROOM HOME. 4 miles from town on 1.3 acres, built in appliances in kitchen, living room with fireplace, for the lady that enjoys canning there is a root cellar, big garden space, lots of flower beds, carport and garage, asking $70,000. Assumable mortgage. 112-748-8970.

FULL PRICE — $52,000
Clean 2 bedroom, no bsmt., stucco home on nice 66'x136' lot, 19'x13' living room with fireplace, bedrooms 14'x11' and 10'x10', with 4 pc. bathroom just listed exclusive, Marigold Dist. Call Herb Hodgson 382-3835 or Len Thomas 384-9176, Douglas Hawkes Ltd. 384-7128.

250 HOUSES FOR SALE

DFH 477-7291
D.F.H. Real Estate Ltd.
1559 McKENZIE AVE.

EASY TO OWN NEW EXCLUSIVE Split Level $74,700

Safe, Sound and Secure, Solid 3 bedrm. home well built on a very nice setting in 1961. Show piece fireplace with California "Carmen" marble. Hardwood floors with carpet over. Large dry workshop, extra storage, rec. rm., veg. garden. Come discover how easy it will be to make a safe investment for a lifetime. Call me now — it won't last! EXCLUSIVE VIEWING WITH
AL LEE
477-7291 (Bus.) 477-8750 (Res.)

'SUNNY SLOPE SAFE and SECURE LAKEHILL 3 Brs., Bsmt. $79,700

A FAMILY home in a very nice area. Safe for children, tranquil for adults, a well-maintained home with hardwood floors and carpets. Laundry rm., rec. rm., and area for games room, plus drive-in garage, plus big sunny deck mature shrubs, and good garden. Be the 1st. to see it and the 1st. to buy. It won't last! NEW EXCLUSIVE. View now with
AL LEE
477-7291 (Bus.) 477-8750 (Res.)

Spectacular Seaview Ten Mile Point

Hurry to view this custom-designed cedar rancher. Fist time on the market. Rare opportunity to purchase a home in exclusive Ten Mile Point with superb seascape from all major rooms of this no-step home. The fine cedar interiors are enhanced by two fireplaces giving you a feeling of great warmth and comfort. Imagine expanding your living to enormous sundecks at both the front and back. Come and enjoy a little bit of country so close to the city. It's a better way of living! To view, please call.
VIVIAN PELTON
477-7291 477-7042 (Res.)

ATTENTION All You Good Cooks

Are you yearning for an EXCITING KITCHEN to show off YOUR CULINARY ARTS? Then CALL and MAKE YOUR APPOINTMENT to see this year old home! The kitchen has cupboards and counterspace and a sink island where you can keep an eye on the family in the recessed family rm. or CAST YOUR EYES TO JAMES IS. LAND or the COASTAL MOUNTAINS. Sunken living rm. dining rm., master bedrm. with ensuite, all colour co-ordinated with rich rum molasses rugs. Bathrm. is sauna cedar walled. Basement ready for development. This home is a treat to see! A DREAM VIEW! DREAM CONVENIENCE! MLS. $139,900.
TRICIA PARKER
477-7291 Anytime

GORDON HEAD $96,900

A 14 yr. old spacious quality raised rancher in an extremely desirable area. This 4 bdrm. home features sea glimpses (views?), 10,000 sq. ft. fenced lot, 2 fireplaces, extensively finished basement, sundeck, double carport and much more. Close to UVic and rec. centre. Please call for apt. to view. Exclusive with.
FRED DIELMAN
477-7291 388-5464 (Pgr. 556)

A HOME OF YOUR OWN

Newly listed, this fine home (4 bedrms.) built in 1918 has a full high undeveloped bsmt. and is zoned R-32. Located west of Hillside Mall. Present mortgage is $52,000 at 11¼% at $552. PI/mon. may be assumed upon qualification. NO DRIVE BYS by request of vendor. Showings of this EXCLUSIVE listing at your convenience. $69,500. Please call either:
G. DAVIS 384-8075 (234)
M. NEWMAN 652-4105 (Res.)
or 477-7291 Anytime

$47,900

Winning 2-bdrm. rancher bungalow that is clean and updated on level lot with separate garage. Call now and view with:
ADELLA DAVIS
477-7291 (Bus.) 477-1031 (Res.)

Gorge-Tillicum $42,900

Excellent 1-bedrm. starter. 50x133 ft. lot good for expansion. Bright and sunny with view of Sooke Hills. Drive by 3160 Donald Street. For further info. or appt. to view, call:
IAN D. MacDONALD
477-7291 384-8075 (Pgr. 1358)

Custom Owner Built

Job transfer offers you a DREAM HOME unavailable from "spec" builders with many extras — spacious 1350 sq. ft. main floor plus full bsmt.; 2 bdrms, Mstr. 16x12, WI closet, 2 pce. en-suite; gorgeous 21'10x12'7 kitchen, 20' of cupboards and 20' of cabinets plus pastry island and extra food storage cabinet, hidden TV shelf, garburator and Kitchen-Aid (superb) dishwasher; large "garden views" sundeck, access off kitchen and LR, 4 pce. bath on main plus 4 pce. down; 17x15 LR, brick feature wall and RH fireplace; large rec. games and family rooms downstairs with superb heatilator FP; easy-care aluminum insul. backed siding; home also fully insulated; thermo windows; shake roof; garden shed on cement pad; extra parking for rec vehicles with aux. hook ups for power, water and sewage disposal. Close to town on quiet street. Agregate entrance walk and decorative brick front. 60 Gal. hot water tank. Sound interesting and energy conscious?? — well, put on your crown — all electric air to air HEAT PUMP, AIR CONDITIONING and HEATING UNIT for ultra efficiency. Extra cabinets and cupboards in bsmt (could be in-law)?? 2½ years of age. Irreplacable at $91,700 - Excl. Do I give the impression IT'S NICE?? GOOD, because IT IS!
BILL WESTCOTT
477-7291 (Bus.) 384-4549 (Res.)

250 HOUSES FOR SALE

DFH 477-7291
D.F.H. Real Estate Ltd.
1559 McKENZIE AVE.

Revenue Investment

2½% Houses for the price of one! — All on one lot for low, low investment. Main house, 435 Springfield has 1060 sq. ft., 2 bdrms, large LR, kitchen and 3-pce. bath PLUS in-law suite below rented and furnished for $250/mo. — PLUS, PLUS — small 580 sq. ft. home at back fronting on Russell St. rented for $300/mo. (both incl. utilities), or do as present owners and also rent suite at $350/mo. Full price $86,900. MLS. Present financing: 1st mtge. at $36,000 at 11½% at $408/mo. due March, '82 and 2nd mtge at $11,800 at 12½% at $145/mo. Vendor may further assist.
BILL WESTCOTT
477-7291 (Bus.) 384-4549 (Res.)

Acreage Plus Custom-Built Home $119,000

PROPERTY WITH POTENTIAL (approx. 118'x358') with a one-owner custom-built home that has 5 bdrms (a 6th down), LR with FP, DR, family rm (with FP), large entrance hall, full high basement AND a separate garage. All this in an area of good schools and homes. Invest in your future now by calling me.
LILLIAN WILSON
477-7291 384-8075 (Pgr. 979)

GARDNER REALTY Ltd.
895 Fort St. 385-7744

NEW LONG LOW RANCHER

In an area of expensive homes, near the sea and marinas, across the road from a nature park, 115 feet frontage, which is rare and hard to find these days. This 3-BR home has a sunken LR, fresh air heatilator fireplace, built-in stereo and intercom in every room, pine cabinets in the kitchen, very large two car garage which is adjoined to the house by a breezeway. A great home for comfortabe no-step retirement living. Priced at $117,500. Easy to view. Just call:
REID TOPP
385-7744 388-6275 PGR 619

Prime Location South Oak Bay

A TOUCH OF TUDOR
in this FINE FAMILY HOME. 3 bedrooms on the main plus 4th in a high dry basement which has additional 2 pce. bathroom, large workshop, laundry area and POTENTIAL for further development. The LARGE GARAGE and FRUIT TREES and LARGE KITCHEN-DINING AREA are real pluses for the family. Rare find in South Oak Bay at $95,500. NEW EXCLUSIVE with:
DAVID D. MILLER
385-7744 477-7726

STARTER RETIREMENT SPECIAL

Here it is — your chance to own a great starter home on bus route, with 2 bedrooms, nice sundeck and large yard. Call on this new exclusive now at $52,300.
MARTIN BATTLE
385-7744 598-6605

EXCELLENT RETIREMENT

JUST REDUCED! Quick sale needed, owner has purchased and must sell this bright, cheery home. Newly painted and carpeted, convenient floor plan, 2 garages, great shop area. Your offer on $75,000. Call now for an appointment to view
AUDREY MONT.
385-7744 598-7598

A FAMILY'S HOME

3 bedroom duplex. Large kitchen with eating area. Extra good sized bedrooms. Roomy and spacious dining and living room. Features such as sundeck off the dining room and fireplace in the living room coupled with approximately 1,200 sq. ft. on the main and 1,000 sq. ft. on the lower floor, a lot of over 14,000 sq. ft. make this a great family home roomy as any single family home. Priced at $66,800. Call:
REID TOPP
385-7744 388-6275 Pgr 619

SIDE X SIDE DUPLEX

3 bedroom, four years old, near schools, always rented, good sized lot, electric forced air heat. Clean unit priced at $84,000. Call:
REID TOPP
385-7744 388-6275 Pgr 619

OAK BAY EXCLUSIVE

This brand new listing won't last long — newly painted inside and out! New roof, gutters, and insulation! 2 BRS on main, 1 BR and rec room down, plus room for extra development in attic, modern bathroom and kitchen complete this delightful home. Call exclusive agent for private viewing. $93,500.
385-7744 Martin Battle 598-6605

DUNCAN, 3 BEDROOM TOWNhouse, 2½ baths, sauna, 8x12 laundry room complete with built in cabinets and sewing desk, 12x24 rumpus room complete with built in cabinets, fridge and stove. Lovely fireplace and cedar feature wall in living room. Convenience kitchen with garborator. New carpetting and papers throughout. $62,500. 112-748-5038

ELEGANT ARDMORE HOME on 1 acre, 2400 sq. ft. plus useful basement with 20x8 coldstore, 4 bedrooms 1 with dressing room, 3 bathrooms plus, 2 piece cloakroom, 800 sq. ft. wrap-around sundeck, oil heating plus wood stove, large sunny lounge with rock fireplace. Just minutes from beautiful beach. For sale by owner. $126,000. 656-7026

FIRST TIME ON MARKET
ARDMORE AREA
Spanish stucco on beautifully wooded 1 acre lot. 2 bedroom, master with ensuite and walkin closet. Kitchen with eating area, lots of cupboards, built in stove, fridge, D/W and pantry. Separate DR, entertainment size sunken LR with huge FP. Large utility and storeage rooms. Asking $125,000. 382-5779

MTN. CITY & SEA VIEWS
2 year 1800 sq. ft. quality finished executive 3 bedroom, 3 piece ensuite master and 4 piece bath. L-shaped living and dining room with fireplace, separate kitchen, electric forced air heat, built in vacuum system, spectacular views of city, mountain and sea. 8 minutes from city centre. $95,000 by owner. No agents. 384-6790 anytime.

250 HOUSES FOR SALE

990 FORT ST. 381-2233
OCEAN CITY REALTY

OPEN FRI. & SAT. 1:30-4:30
3332 LODMELL
2 Bedroom, full-basement stucco bungalow. Large lot. Glen Lake District. Only $55,900. View it or Dial
CLIFF STRETCH 381-2233 or 595-4692.

QUIET SIDNEY CUL-DE-SAC

Only 10 yrs. old in absolutely immaculate condition. Three bedrooms, two bathrooms, large well landscaped lot, shake roof, double carport, full basement, with large recreation room, feature rock fireplace. New exclusive listing at $94,900.
BEN GREIG 598-3105 381-2233

TWO LOVELY USEABLE ACRES

On a main quiet road in North Saanich. A large 1700 sq. ft. family home with a full high basement. Only 4 yrs. old and absolutely immaculate. Loads of room for a growing family and space for horses, cattle, gardening, recreation, etc. New EXCLUSIVE listing at $126,900 with
ALEX TAIT 477-8522 381-2233
BEN GREIG 598-3105 381-2233

QUIET CUL-DE-SAC

Spotless 3-bedroom home on a no-through street in Saanichton. Where else can you buy a full basement home with a fenced yard, ensuite bath, sundeck, 2 fireplaces and more for $79,900? This home is only 3 years old. Call
ROB ANGUS 474-2703 381-2233

JAMES BAY CHARACTER

Stained glass and inlaid hardwood floors. Dark wood panelling with plate rails. A fine character home on a pleasant fenced lot with fruit trees and separate garage. Fully updated — new wiring, plumbing, insulation, storm windows and kitchen. A real beauty — offered for sale at $77,900. Call
ROB ANGUS 474-2703 381-2233

$43,900

2-Bedroom home in Langford. Sound, economical home close to schools, shops and transportation. Very few homes left in this price range — call now!
ROB ANGUS 474-2703 381-2233

QUIET GORDON HEAD CUL-DE-SAC

Only 5 yrs. old, in absolutely immaculate condition. 3-Bedrooms, 3 Bathrooms. Full high basement mostly finished. 2 Fireplaces, thermopane, nice lot landscaped and partly fenced. Assumable mortgage, $97,500.
JIM JONES 381-2233 or Res. 479-0804.

GORDON HEAD BUILDER'S OWN HOME

Just months old. 3-Bedroom rancher. 2 Bathrooms. Family room off kitchen. Vaulted ceilings. Super finished no-step home. Cedar exterior. Large panhandled lot. $92,500.
JIM JONES 381-2233 or Res. 479-0804.

GOLF ANYONE?

3 Yr. Old 3 bedroom, 2 Bathrooms, Full-basement home in quiet Colwood location. Floor-to-ceiling slate finished fireplace. Large lot, partially fenced. Assumable mortgage $75,900.
JIM JONES 381-2233 or Res. 479-0804.

NEED LOW PRICED ACCOMMODATION?

Want a home of your own but are being beaten by escalating prices? A condominium may be your answer. There are several 1, 2, & 3 Bedroom low-priced homes I can introduce you to. Start building your equity now. Be on the right side of inflation in Real Estate values. Here is one example: 3 Bedroom, 2 Bathroom, 1200 sq. ft. with laundry adjoining kitchen. A patio. A great assumable mortgage with 3 yrs. to go at 10¼%. A low $25.00 per month assessment and you can keep your pet. For only $33,500. MLS.
JIM JONES 381-2233 or Res. 479-0804.

$116,000

Big, beautiful and built by owner to exacting specifications. Quality throughout. Four bedrooms, family room with floor to ceiling fireplace, three baths. Large living room and inline dining room. Kitchen is homewife's dream, with Jennaire stove and built-in oven. Large sundeck. Gorgeous red carpets and hardwood floors. No drive-bys.
PAT FORBES 477-4118 381-2233

STAY AHEAD IN GORDON HEAD

$105,900 4 Year old Gorgeous home offering 3 Bedrooms ensuite. Large fenced lot with greenhouse. Parking for two cars plus family room with fireplace and room for pool table. Large sundeck and balcony PLUS a WOMAN'S DREAM in a kitchen plus eating area. Sep. dining room. Close to Torquay School.

OR

$91,500

Split-Level 10 year old custom built 2 baths. Good size lot. 3 bedrooms. Family room and Rec room. Beautiful Hardwood floors. In quiet cul-de-sac. View by appointment.
381-2233 PAT FORBES 477-4118

DRIVE BY 1218 HILLSIDE

$69,900. 2 Storey home with basement. 3 good-sized B.R., Fireplace in living room. Large separate dining room. MLS. Please call
381-2233 CLIFTON MAK 479-0788

Choice Area Of Saanich Peninsula Quick Sale Needed

Assumable mortgage $85,000 at 11% due Aug. 84. Taxes $310. Offers on $199,900. 10 Acres, 2 Barns, Warehouse, 2 BR older home. Great potential.
RUTH & STEVE SALAGA
652-4362 381-2233

$54,000 @ 11% MORTGAGE DUE JAN., '82

Lovely immaculate 2-year-old home on a quiet dead end street of few homes close to shopping and school. 3 Bedrooms, 2 Bathrooms, Dining Room, Lovely Living Room, Huge 24x18 recreation room with super fireplace. Priced for quick sale.
STEVE OR RUTH SALAGA
652-4362 381-2233

FAIRFIELD REALTY LTD.
Call the Fairfield Specialists
1295 FAIRFIELD RD. 383-2244

250 HOUSES FOR SALE

FOR SALE
Royal Trust
477-0191
384-8001

2374-2376 BELLAMY
(Just past Thetis Lake)

SUNDAY 2-4 p.m.

Side by side duplex with in-law suites, in beautiful Phelps subdivision. Excellent living accommodation with good rental potential. 4 fireplaces, appliances included. For viewing anytime, call
477-0191 BABE JETKO 721-3851

SAT. 2-4 p.m. 530 RIDLEY

(Just this side of Metchosin turnoff)
A lot of living for $77,500. Sparkling family-oriented home on a quiet residential street. Nearly 1500 sq. ft. of finished area, living room with brick fireplace, sundeck off dining room, family-sized kitchen, 4 bedrooms, 2 baths plus attractive rec. room. Many extras such as a fenced dog kennel, playhouse, trailer pad and extra parking. For showing anytime, phone
477-0191 BABE JETKO 721-3851

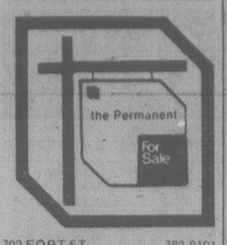
INCREDIBLE VIEW! PRIME OAK BAY!

What a terrific combination in conjunction with an extremely well built home with lots of parking and close to bus. Add the features of sauna, swirlpool, office, rec. room, games room, 3 bedrooms plus lovely living room, dining room and kitchen with exceptional teak cabinets, Jenn-Air and wall oven. All with sweeping unobstructed seaview. At $248,000, this home is well worth your inspection. Call JEANNIE DEWHURST 658-8980 or 384-8001.

OPPORTUNITY KNOCKS!

And a great opportunity it is! A "new" quality built, and I mean quality, 1250 sq. ft., full basement, 3 bedroom home on a good lot in an excellent quiet neighbourhood, close in, central to everything, schools, bus, shopping, etc.

250 HOUSES FOR SALE



702 FORT ST. 382-9191
BOB HUGHES—MANAGER

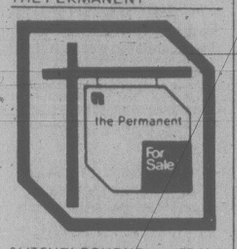
LYNNFIELD
A crescent of beautiful homes, this immaculate family residence offers 4 BR's, 2½ baths (MBR ens), fireplace in both LR and fam rm, sundecks of DR and bkfst area, large games room, 2 car encl. garage, workshop and much more. Offered at $137,000. ML. For viewing please call
HERB McDANNOLD
382-9191 384-6768

LOOK HERE
Large kitchen, large living room and dining room in line, two bedroom and den. On a rocky lot, on a quiet street in Langford. Offered at $43,500.
SIMON FLETT 592-7451
JACK GRANT 477-8172

BURNSIDE —GORGE
Close to Woodwards. Clean 2-bedroom starter or retirement home on quiet street. Possession April 1. Priced at $45,900.
BILL SANDERS
382-9191 479-3394

CHECK THIS AD
Clean as a pin, 3 BR, 3 bath home, built in 1978, convenient in-town location. Easy care lot. Priced for a quick sale at $65,500.
FRANK SALE
382-9191 ANYTIME

THE PERMANENT



3647 SHELBOURNE 477-0141
LARRY BROOKS—MANAGER

GORGE WATERFRONT
$239,000. Beautiful Contemporary 4-BR home of approx. 3500 sq. ft. on 3 floors. This fine home is designed to take maximum advantage of the beautiful water views and offers large rooms, walk-in closets, 4½ baths, sauna, large outdoor pool with Cedar decking, built-in vac. system plus many other amenities. Situated on large lot. .85 of an acre with future subdivision possibilities. For appt. to view please call:
BILL NESBITT 477-9910
THE PERMANENT 477-0141

A MUST SELL
Choice location on quiet cul-de-sac. 3 yrs. old, 3 BR's, 1260 sq. ft. on main. 2 pce. bath and laundry rm down. 2 FP's, hot water zoned heating. Thermopane. Have a look and MAKE YOUR OFFER. For prior viewing please call
LOU BLOOMFIELD 477-0432
THE PERMENAT 477-0141

2 BEDROOMS 2½ ACRES
$51,900. Mobile home with FP. Some clearing — outbuildings. Vendor is anxious. Will carry with low down.
MARJ THOMPSON 479-9502
THE PERMANENT 477-0141

Century 21® WESTERN HOMES LTD. 1037 Cloverdale 386-3494

CHARACTER DARK OAK
A beautiful, 3-bdrm home with beamed ceilings, character fireplace and lots of room for development downstairs. $66,900
DAVE DOLLMAN 386-3494 (24 hrs.).

OPEN HOUSE SAT. 29TH 2-4 P.M. 1309 STELLYS X RD.
Tremendous buy (in-law suite), good family home in Brentwood. 3 bdrms, full basement, large, fenced yard. Carport, sundeck above, parking for boat, etc., more than value at $72,500. MLS 45176. JIM SMITH 386-3494 (24 hrs.).

OPEN HOUSE SAT. 29TH 2-4 P.M. 4333 CEDAR HILL RD.
4 bdrm plus, beautiful tudor home, 4 bathrooms, large kitchen with eating area, family room, rock patio, built-in barbecue and garage. All this and more for just $99,500. JIM SMITH 386-3494 (24 hrs.).

WHAT'S A 10.5% MORTGAGE
View this fine Sidney property and find out. 3 bedrooms, family room, rec room, large lot with swimming pool and a $52,400 mortgage. Interested on a value of $75,500? Call BILL PETTINGER 386-3494 (24 hrs.).

THE ZIEGLERS
Two Exciting Broadmead Properties

1. A delightful West Coast contemporary home mixing stone and cedar to perfection. Fully developed, it features 4 excellent BR's, 3 bathrms, LR, DR, family room and rec room. Fully fenced and bright, it is offered at $142,000. Exclusive.
2. Sitting high on a grassy and thinly treed lot is this very unique home, featuring 3 large bedrooms. The master an opulent 700 sq. ft. of luxury. Fully developed — the kitchen is huge with central working area, formal DR, great LR, rec room and sauna. 2-car garage. Excellently priced at $139,000. Exclusive.

THE ZIEGLERS
592-1768, or
384-8075, Pgr. 310

SEASPRAY PROPERTIES LTD./ REALTOR
595-3151

FOR SALE BY OWNER. Lovely large, 3 bedroom house on Saanich Peninsula, full basement, eating area in kitchen, bathroom ensuite, large fenced lot, quiet area. Priced to sell in high 70's. 652-9349

DIRECT FROM OWNER
Delightful TUDOR STYLE 3 bedroom on large lot. Two fireplaces, family room, carport. Located on quiet Cres. in Central Saanich, $74,900. Phone 652-2919.

250 HOUSES FOR SALE

BLOCK BB BROS.

See Our Weekly BESTSELLERS CATALOGUE

OPEN HOUSE SAT. and SUN., MARCH 29-30
$89,900
3983 BRAEFOOT
Super 3-year-old immaculate family home overlooking playing field and park. There are 4 bedrooms, 3 bathrooms. Separate dining room. Lovely slate fireplace in living which has sliding doors onto large deck. Also a recreation room with brick fireplace. Good assumable mortgage at 10%.
RUTH ASHURST
477-1841 598-2976

WATERFRONT BUNGALOW CADBORO BAY
Situated on the beach in Cadboro Bay with full southern exposure, a 3-bedroom bungalow with large living room, dining room, 23' kitchen with breakfast room and adioining family room, 3 fireplaces, 2 bathrooms. EXCLUSIVE. $145,000.
TED WALFORD
Residence Office Office (24 hrs.)
598-1420 477-1841

P.R.B
P. R. BROWN AND SONS LTD.
"The People to See"

GORGE— CRAIGFLOWER
2-bedroom bungalow with utility room off kitchen. Single, attached garage. New carpets and paint throughout. Nicely landscaped lot, area of good homes. Only $49,500. Exclusive with:
K. O. MOORE
385-3435

GORGE-VALE
Close to the golf course on a quiet, no-through street. Wrap-around sundeck. 3 bedrooms plus en-suite. Modern, family-size kitchen. Downstairs is a rec room with fireplace and a 2-pce. bathroom. Lots of storage and work space. About 10 years old. Existing mortgage is 11¾%. Asking price $84,500.
385-3435 JOHN EVANS 477-4452

CLOSE TO TOWN FAMILY HOME
Spacious, older home with 3 or 4 bedrooms. Living room, separate dining room with fireplace, modern, family-size kitchen. Full basement with some development. Nice lot with garden and fruit trees. Victoria West area — near all school levels. Early possession may be arranged.
Asking price $56,500
385-3435 JOHN EVANS 477-4452

Victoria Realty LTD.
386-3585

★ OPEN HOUSE ★ 3965 RAINBOW $41,000 MTGE. AT 10¾%
Open Sat., 1:30-4, mortgage due April, 1982. Well-kept 2-bedroom bungalow with sep. dining room or third bedroom, cozy living room with FP. Full basement has rec. room. Attached garage. Large fenced lot. Low taxes. Asking $61,900. Just listed, don't miss it! Exclusive with Leo Van Dyk, 386-3585, Res. 479-6264.

SIDNEY, S X S
Duplex near Parklands school. Side A has 2 bedrooms, basement with drive-in garage. Side B has 4 bdrms., 2 baths, rec. room and sep. garage. A $53,000 — 12% mtge. can be assumed. Asking $82,500 (MLS). Leo Van Dyk, 386-3585, Res. 479-6264.

FIVE BEDROOMS $85,900
Next to high priced homes in the Uplands of Lakehill. Huge, sunny 26'x12' KITCHEN and family room along the whole one side with fireplace. Large formal dining room, large living room with fireplace. Sewing room and utility room. Master bedroom en suite, with 2 other baths. Just a step to bus and shopping, excellent schools in area. In today's market, this is a steal!! Don't delay, call right now!! Hugh Yerex, 479-8169 or 592-2407.

1588 ARROW RD. Cedar Hill — $71,500
A real "energy saver" this two bedroom split level home (3rd possible down) is just a step to shopping, library, bus and ALL schools!! Great views from sunny, wide corner bay window, now used as an arboretum. Large rec room, utility room and bathroom down. Lots of storage room. Loads of flowers and shrubs for the nature lover. Assumable $36,000 first mtge. at 11%. Don't delay on this one!! Call Hugh Yerex, 479-8169 or 592-2407.

MARGETTS & GOWER
OAK BAY PROPERTIES LTD.
2227 OAK BAY AVE.
592-2407

A. E. LePAGE
WESTERN LTD. REALTOR

OPEN DAILY 3-5 4055 DAWNVIEW
Big, bright, near new 3 BDR home. $126,900 for fast sale. ALMA BRECHERT 477-7121, 598-4020.

THIS OAK BAY HOME
Needs paint, cleaning and yard-work. Oak floors, 2 fireplaces, sep. garage. Close to shops, schools, rec. centre and hospital. Lends itself nicely to in-law suite. As is $85,900. ALMA BRECHERT 477-7121 or 598-4020.

BIG OR SMALL
FAIRFIELD — 1 block from the sea. Charming 3 or 4 BDR family home, large LR, sep. DR and 2 full baths. Fairly priced at $87,500. All offers considered.

McKENZIE/BRAEFOOT — Renovated 2 BDR starter or retirement on a quiet cul-de-sac surrounded by new homes. Assumable mortgage. Offered at $62,500. Please call JOHN HEWER 477-7121 or 477-8275.

250 HOUSES FOR SALE

SWINERTON'S
REALTY WORLD®

$49,000
Compact, small two bedroom house on large view lot. Basement, attached garage.
DOUG BOWEN 385-2481

Bachelor Paradise
Small neat and clean one bedroom cottage on nice lot in central Sidney. Vacant. $35,900.
DOUG BOWEN 385-2481

COSY RANCHER FOR STARTERS $53,900
Dandy no-step, stucco home on a level 50'x120' lot in the Swan Lake area. Comprises living rm, thru hall, dine-in kitchen, 2 good bdrms, 4-pce. bath, utility/furnace room, separate garage. ACT QUICKLY ON THIS ONE!!
385-2481 ED JUPP 386-7884
Swinerton, Stewart Clark Ltd. Realty World

Century 21® MAYFAIR REALTY
Mayfair Centre
386-2955

NEW HOME UVIC AREA
Now under construction. Three bedroom split level. Sunken living room, large family room. Some view. Buy now and choose carpet colors, etc. $95,000. Exclusive. PETER SYKES, 386-2955 or 382-3216; GEORGE WALL, 386-2955 or 477-0548.

LOCATION
Super 3-bedroom family home in great location. Large (70x180) lot. In line living and dining. Fully developed lower level with excellent family room (Fisher stove). Terrific patio area with brick BBQ. Some water glimpses. Full price $85,900. New MLS. PETER SYKES, 386-2955 or 382-3216.

Montreal Trust

THREE FAMILY HOMES
COOK-HILLSIDE — 3 bdrms. on the main, 1½ baths full basement with den and rec. room, sep. 2 car garage. Good condition. Offered at $69,900. Exlusive.

GLANFORD — 3 bdrms., 1½ baths with bsmt. ready for future development. Super yard (65'x160') and super mtge. 51,400 at 12¾% assumable. Offered at $67,900. Exclusive.

GORDON HEAD — 3 bdrms., 2 full baths, LR, DR, kitchen with eating area. 1600 sq. ft. on the main. MLS. 44555. Offered at $86,500.

For more information on these listings, please call:
GARY RESTELL
386-2111 478-6987

BLOCK BB BROS.

See Our Weekly BESTSELLERS CATALOGUE

'HERE'S A WHOLESOME COUNTRY PLACE' $130,000.00
In a private and attractive setting of 9 acres, about 20 mins. from Victoria. This 3 bedrm. home features a large sunken conversation area in front of the fireplace. The huge kichen has loads of cupboard space and many built-in extras. And don't forget the built-in sauna in the bathroom and the advantage of thermopane windows and total insulation in this custom designed chalet. Call
ROB or SUE FUKUSHIMA
386-3231 598-5245

DUNSMUIR 388-7868

$68,900
1025 Tolmie St. See this immaculate 3 bedroom home featuring all NEW RUGS - 5 NEW APPLIANCES - Large bright kitchen and family room. 67x105 lot. 14% 1st mortgage assumable. Call:
Allan Klenman
656-4242 388-7868

$54,900
2 Bedroom — full basement home on Walnut St. Lot 43x115. This centrally located, oil heat home, is a great starting place for the young couple capable of doing redecorating. For full details, please call:
Allan Klenman 656-4242 eves. or 388-7868 days.

JACK MEARS OAK BAY REALTY LTD.
2194 OAK BAY 598-3321

Where Trust Is The Basis Of All Business

UPLANDS
Truly Uplands best buy today, this no-step, executive home situated on Beach Drive and offers a very picturesque setting with immediate beach access. Please call me today for your private viewing. Vendor will consider a substantial price reduction for an immediate sale. Please call DARRYL YOUNG at 388-5464 pager 526.
Member Relocation Services Canada

ROCKLAND-COOK DUPLEX $77,000
Walk to town from lovely McClure Street, in the heart of the City. 2-2 Bedroom suites on the main floor and in-law suite in basement. Older, charming conversion. Exclusive with
LEILA RYAN
381-2233 479-1195
(message) (res.)
OCEAN CITY REALTY

PRIVATE SALE
4 bedroom, older home. Oak Bay border, (1046 Clare Street). Full basement, fireplace, dining room, tastefully remodelled interior, garage, garden, fruit trees. $73,500. Positively no agents. 598-9061.

250 HOUSES FOR SALE

SINCE 1887 Pemberton, Holmes Ltd. 1000 Gov't. St. 384-8124

BRAND NEW
$88,900
Drive by 651 Lampson St. and view this Custom Designed, three bedroom Ensuite Bungalow. Heatilator fireplace, thermopane windows throughout. Separate dining room. Character lot. Close to Parks, Golfing and Fishing area. Great value on todays market. Call NOW to View.
F. Beaver-Jones — 595-1413
Pemberton, Holmes Ltd., 384-8124

MLS

offers the greatest number of houses for sale in the Greater Victoria area. Check with your favorite local real estate agent for MLS houses in the area of your choice. For maximum exposure if your house is for sale list on MLS, a service of the Victoria Real Estate Board.

Glengarry Realty & Investment Corporation

945 WOODHALL DRIVE
Off Quadra-Christmas Hill. New, Quality construction. 2150 sq. ft. finished area. Three or four BR.
$139,900

4608 CLIFFWOOD
3400 sq. ft. finished. Old world craftmanship. Selling well below replacement cost. $180,000
Don MacGillivray — 658-5135
GLENGARRY REALTY
479-7138

BROWN BROS on LANSHARD
"People Helping People"

NEW ENGLISH TUDOR
We have received rave notices regarding this finely crafted and decorated home located in Rockland. Large deep lot. Centre hall plan with 4 bedrooms, 2½ bathrooms, family room. Make your offer at $157,900. Exclusive.
Jim McNaughton 592-0285
or call 385-8771 Anytime)

FAIRFIELD
OLD WAR CHARM — 2 bedrooms plus den — 2 glassed in sunrooms — huge formal dining room — all natural wood — huge developable attic — lovely lot with rear lane access just steps to Beacon Hill — new roof — wiring — vacant — immaculate and priced for immediate sale at $89,500. EXCLUSIVE

VANA HOLMES
388-5464 pager 708 386-6762
LANDMARK PROPERTIES

SAANICH EAST NEAR CEDAR HILL $60,500
(New listing). Very attractive, 2-bedroom bungalow, beautifully landscaped and fenced. Extra-large kitchen, oak floors, terrific yard with enclosed patio. Large workshop, covered parking. Very well built and close to all conveniences. For viewing call:
DOUG MENZIES
388-6454 (479-6256)
Realspan Properties Ltd.

New Turgoose Pt.
Immediate possession on this west coast design split level home on a 10,000 sq. ft. lot. 1 block from the sea. Features include large double garage, 1640 sq. ft. finished living, 2½ baths, heat retaining fireplace, built—in dishwasher and garburator, book shelves, ample storage, oak kitchen and all quality materials and workmanship.
$109,000 13% Mort. available to qualified purchaser.
592-7757.

SPECTACULAR VIEWS
CITY CONVENIENCE
Open House Daily 1-4 pm
3725 Doncaster drive
Beautiful custom designed and built 3 bdrm. and den home just completed.
Has 2nd private entrance.
Ideal for teenage family or professional needing secluded working area.
Herb Smith
385-6804 388-6275 pgr 880
Courtesy Realtors-Lock Box
PRICE $184,000

PRICE SLASHED
Now $119,500
OPEN HOUSE 2-4
Thursday, Friday, Saturday, Sunday
347 Benjamin St. Off West Burnside, off Grange Rd. Large new contemporary home with gorgeous views of Portage Inlet. Just minutes to the new hospital site, on large lot at the end of a quiet cul-de-sac. Four bedrooms, three bathrooms, three sundecks, top quality workmanship. Call builder at 477-8673.

SEAVIEW 11% MORTGAGE
View of Gulf Islands and Mount Baker, walking distance to stores in Sidney, 2 bedrooms, well built house, excellent condition, fireplace, full basement, fenced yard, 11% assumable mortgage, $51,500, due in June '82. Asking price $125,000. For appointment to view 656-0016, Louise. Sunday, Open House, 11am to 5pm. 9740 Eastview Drive, Sidney.

SEARS AREA
High mtge. rates have us all scared! Here's an excellent oppty. to assume a 10¼% mtge. plus an oppty. to qualify for a higher amt. at less than the current. Try your offer on this super clean spacious 2-BR. Come and see this weekend or phone:
OFFERED AT $66,900
2943 SHELBOURNE
Shane Yada 658-8762
VIDCO 388-4232

BUSY LOCATION BUT CHEAP
Asking only $59,900 for 1350 sq. ft. fine older home with beams, two oak mantel F.P., 2 bedroom, newer kitchen with separate eating area and full bsmt. The home is in good shape. Call:
RANDY SMALL
LEE WROBEL
388-6275 pager 654
British American Realty Ltd.
385-1431

OPEN HOUSE, SATURDAY March 29th 1pm-4pm. 700 Belton. $51,500. By owner. 479-2207

250 HOUSES FOR SALE

PAC-WEST
INTERNATIONAL REAL ESTATE BROKERS INC.
388-6161

EXECUTIVE FAMILY HOME!! TEN MILE POINT!!
Situated on a SECLUDED ½ acre this home RADIATES Elegance, Warmth, and Charm. Beautifully constructed in 1961 with accents of Knotty Pine and brick in the livingroom and rec. room, sliding glass doors from the dining room to a secluded sundeck. Spacious kitchen with knotty pine cupboards, B.I. counter-top range, oven, dishwasher and eating BAR, 3 good-sized bedrooms (master with 4 pce. ensuite) 4th bedroom, 4-pce. bath and laundry room finished on lower level. Add to this over 900 sq. ft. of PRIVACY on the PATIO and SUNDECK. BONUS to a qualified purchaser an assumable 1st. mtg. of approx. $71,000 at 11½% int. repayable at $718. P.I. monthly !!!! March 1982. SO MUCH QUALITY IN PRIME CONDITION. EXCLUSIVE. PRICE $134,500. The address is 2900 Tudor. FOR PRIVATE VIEWING PHONE — TERRY EDEN or SHARLEEN EDEN 388-6161.

NEW LISTING MT. DOUG — $109,000
A very APPEALING, 4-level split with approx. 2300 sq. ft. finished. SUPER kitchen features, Daylite ceiling, loads of cupboards, brick wall with built-in, B.B.Q., EATING AREA, plus a B.I. range, oven and dishwasher unit; bright dining room, entertainment-size living room has feature wall stone fireplace, 4 B.R.'s PLUS den, 2 baths and a rec room with old brick fireplace. Electric forced air PLUS WOOD HEATING system (Hydro eq. pay. of $59 p/m). Lot aver. is 85x105. EXISTING 1st mtg. of approx. $53,000 at 10¾% int. repayable at $511 p/m, due March 1982. Only 4 years old — M.L.S.
TO VIEW PHONE TERRY EDEN OR SHARLEEN EDEN — 388-6161.

HENDERSON REALTY LTD. 385-9741

MODERN BUNGALOW HAULTAIN AREA
Featuring large LR, in-line DR, huge family kitchen with fridge and stove; 3 Bdrms (1 down), new family room, 1½ baths, fenced yard plus loads of parking. Close to everything and only $64,900. BUD HUDSON, 479-3849 or 385-9741.

SAANICH WEST
2 lovely rock heatilator fireplaces in family and living room, 3 bedrooms, 3 baths, 2 sundecks, 2 patios, large kitchen with eating area, separate dining room. New unique quality built home on low maintenance lot. Mountain and pastoral view. $126,000.
RALPH KELLER 388-4076

ARDMORE
New 3-bedroom, 3 bath, no step home with large kitchen with eating area, separate dining room. Large treed lot, approx. 1¼ acres. $125,000.
RALPH KELLER 388-4076

ESQUIMALT BRIGHT and SUNNY
Immaculate 3-Bdrm condo in excellent condition. This corner unit is close to all amenities. Yes! Appliances are included at $39,900. For details, call CHARLES ARNOLD, 592-6454 or 385-9741.

WESTMONT REALTY 1980 LTD 388-4434

BROADMEAD TUDOR
Four bedrooms, 2½ baths. Family room plus recreation room. Entertainment size living and dining rooms. Double garage, minimum gardening. Priced in the One hundred and forties. Will look at offers. Immediate possession.
388-4434 TED RADWAY 477-6176

GORDON HEAD
Superb 4-bdrm. home. Family rm. off kitchen with partial sea views. 2½ baths, fully developed basement and double drive-in garage. $129,900. Exclusive with:
GORDON ELLIS
388-4434 592-0079

SOOKE, QUIET WHIFFEN Spit area, 4 year old home, feature LR cedar wall, 3 bedrooms, Basement partly finished, 2—piece bath, efficient wood stove. 642-4662 evenings.

NEW $66,500
3 bedroom, full basement, thermo windows, carport, fireplace. 20,000 sq. ft. lot in Goldstream area. Phone K. MacKay Builders 479-8462.

PIONEER'S DREAM, CEDAR log cabin beside year round creek on 2.8 acres, south of Nanaimo, beautiful setting. Asking mid forties. 112-722-2805 after 6pm.

COACH HOUSE REALTY LTD. 381-5255

BY OWNER — SIDNEY 2241 Mills Rd. 2 bedroom up, 1 bedroom inlaw suite down. Selling below replacement value. For particulars phone 477-2967.

VIDCO
Commercial-Residential Real Estate
957 Fort St. 388-4232

3 YEARS LEFT ON 1ST OF $37,000 at 10¼%. 3 bedrooms, finished rec, fireplace, partially landscaped. $56,900. 642-3579 after 6pm.

COLWOOD AREA. $64,900. 2 bedroom house with fireplace, full basement, newly decorated. Crestwood Developments Ltd. (Days) 383-1123, (Eves) 382-1938

3 BEDROOM HOME, 1½ acres, swimming pool, 1½ miles from Cowichan Bay. $88,900. Assumable mortgage, 4 years at 10½%. 112-748-8750

FOR SALE SMALL BUNGALOW house, partially renovated. Gorge area. Reduced to $43,000. 385-3598.

PRIVATE, COLWOOD, SEAviews. 3 bedroom post and beam. Large assumable mortgage. $89,900. 478-9682.

OAK BAY-WILLOWS. BY Owner 2 bedroom English Cottage, carport off rear lane. $75,000. 477-2396.

PRIVATE. OAK BAY BOUNDary, large lovely 3 bedroom home, $96,500, open to offers. 1833 Newton St.

.55 ACRE, 3 BEDROOM, BASEment, hot water heat, 5 mile circle $82,900. 479-8074.

THREE-FOUR BEDROOM home on just under ½ acre. 738 Cordova Bay Road. 658-5150

THREE BEDROOM HOUSE with fireplace, Sidney. 656-4673.

250 HOUSES FOR SALE

MAGNIFICENT VALLEY & MOUNTAIN VIEWS
On ¾ acre of gently sloping lawn & garden, custom built 3 bdrm home with unique floor plan taking advantage of view, extra large LR, separate DR and glassed in recreation "view" room, extra large kitchen with breakfast nook, family room, 3 baths, 3 FP's & large foyer encompassing curved staricase, double garage. Good area. 20 min. from Victoria. By owner, $129,500. 652-5834

ROCKLAND
(Private Sale). Seaviews of Juan De Fuca straits and Olympics. Ideal executive 5 bedroom home including large family recreation room. Floor to ceiling brick fireplace in spacious living room; dining area leading to private sundeck with southerly exposure. Easy care terraced garden with privacy, patios, fish pond and fountain. Asking $149,900. No agents. 595-2062 for appointment.

GORDON HEAD 12% MORTGAGE
30 new homes in the exclusive development from $111,500. Open house daily 2-5 p.m. Drive out Shelbourne and turn right on Robinwood. For more information call 384-1101 or 477-0838
TOD HACKETT

Direct From Builder
In Colwood comtemp. - split level, Large LR & DR, family size kitchen, thermopane windows, fireplace. 5 yr. warranty. Building lots available, excellent locations. Ph. KEN MILLAR 478-1721 or 384-8075 Pager 519 anytime

RIDLEY BROS. DEVELOPMENT CO. LTD.

★ $89,500 ★ ★ LANGFORD ★ ★ LAKE FRONT ★
Over 1 acre & well built family home. $55,000 1st Mtg. at 10¼% due in '83. For details call Chuck Farrar. 388-5464 Pgr. 576 Century 21 Suburban Realty (1978) Ltd. 478-8316.

Island Homes Realty Ltd.
345 COOK STREET
386-7545

BY OWNER EXCEPTIONALly spacious 12 year old custom built, full basement, double garage home on ½ acre view lot completely fenced. Spacious foyer to large entertaining size living room and dining room with floor to ceiling field rock fireplace, ultra large bathroom, oversized master bedroom with 1 full wall of walk-in closet. Asking $81,900. Days 384-0514, after 6pm. 474-1970 Mr. Davidson.

T/C TOWN AND COUNTRY REALTY
3577 Douglas 382-7276

CORDOVA BAY BY OWNER
Charming 3 bedroom, no basement home, across street from waterfront with water views, good sized kitchen with dining area, utility room, FP, private patio, large fenced yard, double carport with attached storage work area, ½ block to sandy beach access, on quiet street. $78,500. 479-4968.

OPEN HOUSE
Saturday, 29, 2-3pm
2842 Wyndeatt (off Gorge)
Fireplace, wall to wall carpet, 3 bedrooms plus rec. room, large kitchenwith built in dishwasher, plus 4 modern appliances. 11¾% mortgage, $66,500. NO AGENTS. After 5pm, 384-3556, 595-5239.

PRIVATE SALE-$59,500
Sidney, 1 year old, no-step bungalow on quiet cul—de—sac. Treed lot 59x130, 3 good bedrooms and living room, wxw carpet, big kitchen, good sized utility room. Close to schools and shops. No agents. 656-7151

SIDNEY. BY OWNER. $59,900. Attractive retirement or starter-home, 1100 sq.ft. quality built in August 1975, 3 bedrooms, no steps, wall to wall carpet, fireplace, electric heat, carport, garden shed, fenced back yard, large garden space, close to shops and schools. 652-2512

BROADMEAD LUXURY
Outdoor California spa in 600 sq. ft. private courtyard. 2,016 sq. ft. on main level. 3 bedrooms, large country kitchen with fireplace plus bathroom, sewing-laundry and family room on lower level. Offered at $159,000. Interested parties only. 658-8267.

10% MORTGAGE 3 YRS. LEFT
3 bedroom, living room with slate fireplace, 4 piece bath, large bright kitchen, workshop/garage partially completed, private patio, fenced backyard with fruit trees, large garage shed. $67,500. 384-3228, by owner. No agents please.

Canada Trust Realtor
595-5131

$45,500
This nice little one bedroom home on good view lot has wall to wall carpets, fireplace and electric heat. Drive by 3145 Donald St. and if interested give me a call at 658-8688 after 6pm.

NEW CONTEMPORARY Housing befitting Rockland-St. Charles District. Choice of 2 on a quiet cul-de-sac in the $160,000 range. Details from Gladyce McClure 721-3244 or Don Robertson 383-2752. Byron Price & Assoc. Ltd. 592-5454.

SPLIT LEVEL HOME REduced to $77,900. Lovely area, clear title, 8 months old, carport, 3 bedrooms, family room and fireplace, wxw, 1500 sq. ft. Don't let modest exterior fool you. 1540 Quiver Place. 477-8943. No agents please.

BY BUILDER 1888 FELTHAM
3 bedroom, 2 bathroom, split level; walking distance. University & schools. $127,000.
Postle Construction 477-3728.

FORECLOSURE SALE
On an as is basis, 1129 Vista Heights, offers invited. All or any offer not necessarily accepted. Can be seen by appointment. Joan 385-4476, 479-3471.

BY OWNER, 1250 SQ. FT. character cedar home on 1 wooded and landscaped acre, fireplace, wall-to-wall carpeting, thermo windows, 1 mile from Prospect Lake. $89,500. 479-8489.

LAKE HILL-$96,900
Quiet 4 month old home backing on park. 1400 sq. ft. with new drapes throughout, 3 bedrooms, 2½ baths, stone fireplace, laundry room, double garage. 479-9405 after 5pm.

BUYING OR SELLING CLASSIFIED ADVERTISING CAN FILL YOUR NEEDS

253 COUNTRY HOMES and PROPERTIES

Choice Area Of Saanich Peninsula Quick Sale Needed
Assumable mortgage $85,000 at 11% due Aug. 84. Taxes $310. Offers on $199,900. 10 Acres, 2 Barns, Warehouse, 2 BR older home. Great potential.
RUTH & STEVE SALAGA
652-4362 381-2233
Ocean City Realty Ltd.

HORSE RANCH MINI FARM
10 beautiful acres on the Saanich Peninsula. Paddocks, corrals, drained riding ring. Magnificent barn, heated and insulated above for workshop, storage, business, etc. Stalls tack and feed below. 2nd barn — stalls, feed storage. 3-bdrm home, large kitchen-dining room. $199,900. MLS. 45281. For appointment to view phone JIM SMITH 386-3494 (24 hrs.).
CENTURY 21 Western Homes Ltd.
1037 Cloverdale Avenue
386-3494 (24 hrs.)

$94,500
.77 Acre Close to town and Rustic Creek at your door. Swimming pool, workshop. 3 bedrooms or could be more. Family room. Huge living room. All you'll ever want in your Country estate.
477-4118. PAT FORBES 381-2233
OCEAN CITY REALTY LTD.

EXPERIENCED BUILDER has selection of one acre lots in North Saanich, suitable for custom building. Discuss your ideas without obligation. Your plans or ours. Fixed price or management contract. Show home available. Anderson Projects Inc. 656-1455.

SOOKE, LARGE HOME, 11½% assumable, 5 years old, 3 bedrooms up, suite almost ready down, 2 fireplaces, over ½ acre, $69,500. Also Strata Duplex, $72,500, plus 2 large lots, terms, $17,900 each. 642-5655

SEAVIEW AND SECLUSION. ½ acre overlooking beautiful Mill Bay. 35 minutes from Victoria. 2 bedroom home, 8 years old, 1190 sq. ft., with many charming extras. $41,000 mortgage at 11%. $85,000, by owner. 112-743-5163

WANTED
House with acreage, Saanich Peninsula preferred. No agents please. 479-4424

GORDON HULME LTD.
Sidney-Saanich Peninsula
656-1154 2444 Beacon Ave.

THREE BEDROOM HOME, barn, 1.48 acres. Elk Lake region. 658-8880.

256 WATERFRONT PROPERTIES

LOCHSIDE WATERFRONT
A custom home built in 1974 with 3300 sq. ft. of finished living area in a very unique and practical floor plan. All the rooms are large — L.R. 23x23; DR 26x13; family kitchen 19x18. Other features include a Jacuzzi Tub; 3 fireplaces; hot water heating and of course the best view over to James Island. This is a good property with seclusion and easy access to the beach. $195,000. CALL NOW!

ARBUTUS-WATERFRONT
5000 sq. ft. of home plus double garage and one acre of prime Gordon Head waterfront which offers dramatic views of the Strait and San Juan Island. The home is well laid out with 3 large bedrooms on the main with views from the 14.6x14 D.R., 25x15 L.R. and the 18.6x15 master bedroom featuring 3 pce. ensuite and walk-in closets. The lower floor has den, family room with large FP; 4th bedroom and 4 pce. bath. A solid well built home in a dramatic setting and offered for the irreplacable price of $325,000.
Call for viewing.
RANDY SMALL
LEE WROBEL
388-6275 pager 654 385-1431
British American Realty Ltd.

WATERFRONT TURGOOSE POINT
Unique rustic and secluded location overlooking beautiful Saanichton Bay. Unsurpassed views of the Gulf Islands and Island View Beach. Luxurious prestigious townhouse in the finest townhouse development in the area, end unit. Prime location. Features 2½ bathrooms, 2 bedrooms, family room, seperate utility room, fireplace, Destel natural oak cabinets, vaulted ceilings, 2 private patios overlooking the water and private beach. Double garage with activator wood panel doors, heavy insulation, thermopane windows, electric heat, built in dishwasher, garburator and many other quality fixtures. 1800 sq. ft. of luxurious living. 5 minutes from Airport, 10 minutes to Ferry's, 20 minutes to downtown Victoria. Large assumable mortgage 11%. Private sale, phone owner 652-9344.

ONE ACRE TREED VIEW LOT on Arbutus Cove, Gordon Head, with beach access. 3,000 sq. ft. 4 bedrooms plus panelled billiard room with fireplace. Separate coachhouse with double garage and self-contained one bedroom ensuite apartment. Private sale. $265,000. Adjoining one acre waterfront lot available at $155,000. Days 381-4444, evenings 477-3849.

OCEAN FRONT SPECIALIST
To be sure about anything you need a specialist. A phone call now to BOB FARRELL will give you this assurance. Whether you buying or selling.
BOB FARRELL 386-3124
SEASPRAY PROPERTIES LTD.

WATER SKI
From your front yard and then come back and enjoy this magnificent split level home. Easy beach access. Asking $139,900.
479-1667 Ron Kerfoot 652-2594
J. H. Whittome & Co. Ltd.

SPECTACULAR MOUNTAIN, woods, water view, 7 miles City Hall onbus. Vendor could carry, lease to purchase or rent to quiet workingindividuals. 3 bedroom, 2 bath, modern 2 story duplex. $65,000. Available immediately. 478-9931. Private.

WANTED: WATERFRONT property, Cowichan Lake, private. 479-4819.

VICTORIA WATERFRONT PROPERTIES INC. 388-4477

FLORENCE LAKE RD. Building lot, easy access to lake. Power, water. $26,500. 478-9133

WANTED: SHAWNIGAN LAKE cottage to buy or rent. 598-8516

258 CONDOMINIUMS

FAIRFIELD $58,000.
Large 1 bedroom with den (or 2nd BR.) Space saver kitchen with 4 appliances, large living and dining area. Secured underground parking. To view call Frank Lindholm 385-4211 or eves. 477-7630.

258 CONDOMINIUMS

WHITTOME'S

OPEN HOUSE 2610 Graham Street
FRIDAY, 1-4 P.M.
SATURDAY, 1-4 P.M.
YOUR CHOICE:
#201 — 2-bdrm suite, Hillside area. W-to-W carpets, balcony, appliances included. New MLS. Only $38,000. Ready for occupancy.
#104 — 1-bdrm suite, w to w carpets, balcony, vacant and clean. Only $29,000. New MLS.
ALSO:
2-bdrm. spacious suite. Needs painting. Galley kitchen, laundry in suite, storage area. MLS. $30,000.
388-4271 Donna Valikoski 384-2057
479-1667 Mary McGuire 479-7668

JUST LISTED! FAIRFIELD 2-Bdrm./1½-Bath $55,900 EXCL.
TOO LATE for the weekend press, we are pleased to offer an immaculate CORNER ste. located near corner store, the park, hospital and bus. Enjoy MORNING SUN through BAY WINDOW in dining area. Sliding doors in LR to balcony with BUILT-IN planters. "Home-like" layout with bedrms. at opposite ends of suite. Beautifully maintained bldg. with underground SECURED parking. For further detail on this EXCLUSIVE listing, call:
DONNA FOSS
477-7291 384-8075 (Pgr. 304)
D. F. H. REAL ESTATE LTD.

OAKDALE ESTATES
Deluxe 2-BR, 1½ bath, adult oriented condo with ensuite storage and laundry. Stone FP, stove, fridge, d/w and drapes. 2nd floor corner suite. EXCL. at $72,500. For further details call:
ART LAWRENCE 656-7864
BUNNY SIMONS 656-0314
THE PERMANENT 477-0141

FAMILY CONDO
$44,500. Near new 3-BR, with own outside entrance. Children welcome. Swimming pool, country air — on bus. New MLS qualities for CCA. Call:
HEATHER GAMMON 385-8814
ELSIE O'BRIEN 477-5470
THE PERMANENT 477-0141

2-Bedroom Unit Just Listed Only $52,500
Hurry! be the first to view this unit in an ideal location near shopping centre, library, university and bus routes. It's vacant now so you can have early possession. BONUS — lovely expanded view across the playfields to the mountains. Come and enjoy this quiet south-facing unit. ANOTHER BONUS — excellent assumable 1st. mtge. of approx. $42,200 at 10½% with monthly pmnts. of $383. PI. due Sept 1982. Call VIVIAN PELTON today!
477-7291 (Bus.) 477-7042 (Res.)
D. F. H. REAL ESTATE LTD.

BROWN BROS on LANSHARD
"People Helping People"

ROYAL WOODS
One-bedroom unit on third floor in mint condition. Swirl pool, swimming pool, lounge, library and tennis court. New MLS.
$39,900

ROYAL WOODS
Wanted by librarian. 2 bedrooms in same building.
Jim McNaught 592-0285
or 385-8771 Anytime

12.5%
Yes if you can qualify, you can finance one of our

265 HOUSES WANTED TO BUY

JULY POSSESSION
Have guaranteed client for 2-3 BDR home in "Oaklands" area. Full high basement required. $50,000 price range. Cash to assumable mortgage or cash to vendor. Please call anytime. TED WEBB 384-0815 or DOUG PAYNE 658-5833. Office 477-7121.
A. E. LEPAGE WESTERN LTD.

THINKING OF SELLING?
1. Cadboro Bay to Cordova Bay, 3 BDR. to $135,000.
2. Saanich East, Saanich West, newer 3 BDR. to $95,000.
3. Fairfield, larger, older home to $100,000.
4. 1 or 2 BDR condo, Fairfield area.
We'll help make it easy! Please call DOUG ROSS 477-0975 or JOHN HEWER 477-8275. Office 477-7121.
A. E. LEPAGE WESTERN LTD.

URGENT
Our purchaser needs larger older home in the city of Victoria. Preferably east of Cook Street. Will consider homes in need of updating. Should have adequate garden lot. Early possession desirable.
GALE CHRISTENSON
477-0191 477-7047
GORDON SPACKMAN
477-0191 477-7087
Royal Trust

$150,000
HOME REQUIRED
A doctor with an expanding family is now looking for a 4 to 5 bdrm. family home. He would like some sort of view but not critical if the rest of the home fits. If you own such a property please call PETER VINCENT at CASTLE PROPERTIES 386-6164 or 595-4375 res.

MANITOBA COUPLE
Urgently require two or three bedroom home in realy nice area. Up to $110,000.
598-3105 BEN GREIG 381-2233
OCEAN CITY REALTY LTD.

May 1st
Possession Needed
For single parented Mom. 3 bdrm., full bsmt home, up to $75,000. Cash to mortgage. Call LARRY QUAGLIOTTI 479-6609. Castle Properties Ltd. 386-6164.

OUT-OF-TOWN CLIENT
Wants 2 or 3-bedroom home with or without acreage. Colwood to Sooke. Up to $80,000 cash. Urgent.
ALEX TAIT 477-8522 381-2233
OCEAN CITY REALTY LTD.

$47,000—$62,000
Anywhere in Victoria, have extra purchasers. Please reply quickly, no obligation. PAUL PETERSON 384-2835 or 386-6164 CASTLE PROPERTIES LTD.

CASH CLIENTS
Wish to buy home with 2-3 bedrms. Basement if possible. Phone Victor Wong 592-5454. Byron Price and Assoc. Ltd.

CASH PAID
If your house is suitable for rental purposes call my Agents Lee Wrobel and Randy Small. 385-1431. British American Realty Ltd.

2-BEDROOM CONDOMINIUM WANTED. Beacon Hill Park area for Alberta couple. Please call Ted Chartres, 382-8101, res. 384-9980. National Trust Co. Ltd.

PRIVATE
Want older home. I will purchase for cash. 479-2209

WANTED: HOME WITH in-law suite. Prefer Fairfield or Oak Bay. Don Bacon, Byron Price & Assoc. Ltd. 592-5454.

PRIVATE BUYER LOOKING for sea view home in Gordon head or Oak Bay area. 477-6598.

268 LISTINGS WANTED

DESPERATE!
I desperately need the following properties for sincere clients.
1 Three bedroom home — must have basement and fenced lot. Prefer Saanich Peninsula. $60-$65,000.
2 Duplex in Esquimalt..$55-$60,000.
3 Two-bedroom and den condo. Will not consider ground floor location or frame construction. Prefer Oak Bay — Up to $150,000.
4 Revenue building. Three or four-unit block or conversion.
Should you be able to help, please give me a call for a no-obligation market evaluation of your property.
W. E. (WIL) WILSON 477-4328
david burr ltd. 384-9335

"DO YOU KNOW"
Thinking of selling? Do you really know market value of your property? There has been a marked increase in property values in the past months. If you are thinking of selling or would just like to know what your property would bring on today's market call for a professional opinion. No obligation of course.
MARILYN MOORE
OCEAN CITY REALTY LTD.
381-2233 382-8015

CONDOMINIUMS WANTED
LYNN HOLMES—386-6762
LANDMARK PROPERTIES

ALL STAR REALTY LTD:
Homes-Condominiums Wanted
JIM WEST 386-1255

270 EXCHANGE REAL ESTATE

WILL TRADE EQUITY IN apartment blocks for lots or land that can be subdivided. Can handle trades from $75,000 to $300,000. Victoria Press Box 139.

271 LOTS FOR SALE

BROWN BROS. on LANSHARD
"People Helping People"
HOLDING LOTS
$7900 EACH
MLS
JIM McNAUGHT 592-0285
OR 385-8771 ANYTIME

COLWOOD LOTS
Off Lagoon Rd. in Joanne Pl. Lot 8. Excellent custom site. Rothnie Pl. Top of a hill off Wishart Rd. Great view. Lot 10. Ph. KEN MILLAR 478-1721 or 384-8075 Pager 519 anytime

RIDLEY BROS.
DEVELOPMENT CO. LTD.

BROADMEAD FARMS
Visit us at our office-display home, 950 Royal Oak Drive
8:30 A.M.-5:00 P.M. 658-5291

10 SECLUDED WOODED acres. Year round stream: Improvements include well, footbridge and driveway leading to choice building sites. Assumable mortgage of $24,800, 12%. Approx. 35 minutes from Victoria. $62,000. MLS.
DAVID SCOTT
P.R. BROWN & SONS LTD.
385-3435

271 LOTS FOR SALE

SEABOARD PROPERTIES LTD.
CENTRAL SAANICH
LOTS AVAILABLE TO HAVE YOUR HOME CUSTOM BUILT. WE CAN START IMMEDIATELY.
652-1141
NORTH SAANICH
TREED 1 ACRE LOTS
FEATURING:
MUNICIPAL WATER
PAVED ROADS
SIXTY ACRE WILDERNESS PARK AND
12% FINANCING
$34,500 $36,500
For details please call Rick at Douglas Hawkes Ltd.
721-5161 384-7128

LARGE SEAVIEW LOTS
Lot 40 Satellite Drive (Cobble Hill Area) .48 Acre. $21,900
Lot 45 Seaside Dr. (Sheringham Pt.) 1.25 Acre $20,000
Lot 46 Seaside Dr. (End) 1.62 Acre: $21,350
For Directions call
Gerrit Klootwyk
479-3313
Block Bros. 386-3231

Park Pacific
Dean Park Estates
Beautiful treed and ocean view lots. One-third acre and fully serviced. Located in North Saanich near Panorama Leisure Centre. Site office open daily from 10:30 to 4:30. Phone 656-7041 or
George Black 382-2426
388-6275, Pager 930
383-4124 anytime
Park Pacific Investments Ltd.

LOT FOR SALE
"Island in the Stream"
Considered purchasing approximately ½ acre on Gabriola Island as a retreat from summer crowds? $9,500.00 Call
ROB or SUE FUKUSHIMA
386-3231 598-5245
BLOCK BROS.

EXPERIENCED BUILDER has selection of one acre lots in North Saanich, suitable for custom building. Discuss your ideas without obligation. Your plans or ours. Fixed price or management contract. Show home available. Anderson Projects Inc. 656-1455.

DEEP COVE
HALF ACRE
Wooded lot, excellent residential area. $36,000. EXCLUSIVE.
598-1420 Ted Walford 477-1841
Bicok Bros. Realty Ltd.

10 SCENIC ACRES ONLY minutes from Mill Bay. Good soil. $42,900. For brochure and map, 652-2919.

ARDMORE AREA
1 acre flat, treed lot. Road improvements paid. Surveyed. Culvert in. 658-8741, 383-2431.

FOR SALE 5.08 ACRES, treed, gentley sloped. 8 miles west of Duncan. Sacrifice at $26,000. 598-0261.

3 ACRE BUILDING LOT IN North Saanich. Offers to $59,000. 383-9920.

½ ACRE LOT, WILLIS POINT, near Brentwood, $26,500. 478-6083.

DEAN PARK, MAGNIFICENT seaview plus treed seclusion. 477-6263.

APPROX. ½ ACRE SERVICED seaview lot, Brentwood area. 652-5722 or 652-1349.

FLORENCE LAKE RD. Building lot, easy access to lake. Power, water. $26,500. 478-9133

273 PROPERTY FOR SALE

7 ACRES
Newly paved cul-de-sac off Old West Saanich Rd. Treed hillside with 560' well, house excavation almost complete, circular driveway and septic field prepared. $79,500 or offer on clear title. 384-3228. By owner, no agents please.

6 ACRE BUILDING LOT WITH view, ½ farmable. District with large homes, 15 minutes from downtown. Offers to $75,000. 477-1219

274 PROPERTY WANTED

WANTED
Sea View property with or without home. Purchaser flexible on end price and possession dates. If you're thinking of selling give me a call I'll be happy to help you establish market value. No obligation.
MARILYN MOORE
382-8015 381-2233
OCEAN CITY REALTY LTD.

PRIVATELY, PROPERTY AFfording good privacy and sunlight near the sea, Gulf Islands or lower half Vancouver Island, $10,000-$12,000 cash. Any information re: same, appreciated. Also interested in partnership. 477-4561 (collect if necessary)

CASH
Bonified builder developer wants lots and land for subdivision. Quick decision. Phone Kasapi Construction 386-6191 anytime or 592-6081 res.

WANTED BY SINCERE COUple, 2 to 10 acres suitable for Hobby Farm, with or without small house. $5000 down. 386-5009

WE ARE LOOKING FOR building lots or subdividable land in Saanich. Call N & B Manic Construction 477-4736.

CASH
FOR SUBDIVIDABLE LAND
721—5161 AFTER 5PM

280 ACREAGE FOR SALE AND WANTED

INVESTORS
DEVELOPERS
1 — 3.69 Acres in prime development area. Extended commercial zoning. Level with access from two streets. Asking $4.00 sq. ft.
2 — 6.8 Acres proposed for residential zoning under the Western community settlement plan, some views. Asking $200,000.
MARILYN MOORE
OCEAN CITY REALTY LTD.
381-2233 382-8015

ARDMORE
Nearly an acre of beautifully treed flat land for just $32,900. Call now. GEORGE WALL, 386-2955 or 477-0548 or GEORGE PARSONS, 386—2955 or 598-3847, CENTURY 21 Mayfair Realty Ltd.

BIDS ARE INVITED ON 11.15 beautiful parklike acres with seaviews located at 10 Hartland Road. Plot plan inside property at end of gravel driveway. Victoria Press Box 234.

280 ACREAGE FOR SALE AND WANTED

10 ACRES
Wooded, 10-acre lot with southern exposure in Metchosin area. Asking $45,000 and must be sold. New MLS. For information call
GALE CHRISTENSON
477-0191 477-7047
Royal Trust

EDMONTON
Large acreage, 20 minutes from city on Blacktop. Gas, power and phone and good water. Possible sub-division. $45,000, terms. 656-1635.

10 SCENIC ACRES ONLY minutes from Mill Bay. Good soil. $42,900. For brochure and map, 652-2919.

WANTED: 15-30 ACRE FARM with view. Barn, outbuildings, furnishings and machinery if possible. 479-2684

APPROX. 3½ ACRES, OLDfield Rd., $79,900. Box 362 Saanichton PO.

CLASSIFIED ADVERTISING THE PEOPLE'S MARKET PLACE

285 UP ISLAND PROPERTIES

HOBBY FARM
SHAWNIGAN LAKE
3-BR PLUS home over 4,000 sq. ft. includes formal dining room, library, studio, workshop, 3-car garage and self-contained apartment. Located on 3 acres of rolling meadows and trees, fenced Lakeview. Vendor will assist with financing. $169,000. MLS.
Linda Schaumleffel
381-3131 386-0403
REALTY WORLD
MacLeod & Associates

MILL BAY
2 ACRES—SEAVIEW
$35,500
5 ACRES—CLEARED
$31,500
Piped water — Paved roads
11% FINANCING
Rick at Douglas Hawkes Ltd.
721-5161 384-7128

NEXT TO IVY GREEN PARK, 1 mile north Ladysmith, 5 acres, subdividible 1 acre lots, highway access. Good hobby farm or private campsite location. 1000 gall/hr fresh spring, 1400' road in, nicely cleared ready to go. $48,900. 112-245-4672

DUNCAN-18,000 SQ. FT. planned commercial property in fast growing commercial area. Ideal for immediate development or holding. Includes a rental. More details phone 112-649-3628.

MAPLE BAY, PRIVATE SALE, 8.6 acres of wooded property with wide seaviews, on sunny side of The Bay. Possibility of future subdivision, $79,500. For further information 112-748-2477

DENMAN ISLAND. TREED. Seaview, Half Acre. Unfin. House $29,000. ONO Lot 26 Dalziel Rd.

10 SCENIC ACRES ONLY minutes from Mill Bay. Good soil. $42,900. For brochure and map, 652-2919.

3.4 ACRES DESIRABLE SEAview land off Cherry Point. Good timber and water. $49,000. 112-743-5434.

YOUBOU, 3 BEDROOM older home, lake views, 12½% financing on $20,000, asking $23,500. 658-5743 or 383-9865.

293 GULF ISLAND PROPERTIES

MACAULAY NICHOLLS MAITLAND & CO. LTD.
926-6811 anytime
NORTH PENDER ISLAND
WATERFRONT 9 AC. — $89,000. Nicely, landscaped cedar Lindal home. Lots of space. Ground floor level — suit family $63,000. Heavy open beam 2-bedroom, new home in secluded area. Completely furnished on level lot at realistic price of $56,000. Three-bedroom home, newly remodelled on one acre with view of harbour, $51,000. 2-bedroom, new home — on sewer line — sunny location, $48,500. Other view hideaway properties from ½ acre to 100 acres. For good security buy land. You can enjoy the "BAHAMAS OF CANADA" by phoning TED DEVER 629-3434 or write to RR #1, Port Washington, B.C.

SALT SPRING IS.
½ acre with spectacular panoramic views of Gulf, Olympic Mountains, etc. Lovely treed lot with easy building grade. On paved road water and power. Ganges Height. $25,500.
RALPH KELLER 385-9741
Henderson Realty Ltd.

OWNER SALE. .78 NICELY treed subdividable acres. Fantastic seaviews. Utilities. Salt Spring Island. $1200 per acre. 112-748-8672

294 MAINLAND AND OUT OF PROVINCE PROPERTIES

10 Acres
Lund/Powell River Area
Community Property Agreement. Excellent land. Six acres in alder with good soil, balance in good timber. Two miles to Lund and the ocean. Could go as two five-acre parcels.
David C. Butterfield
479-1687
Northern Pacific Realty Ltd.

MINI-FARM
A summer show place on 5 plus acres with two pastures, creek frontage, fruit trees, shrubs, crescent, water share and underground utilities, $39,500. 10% down, 9% interest. This price and terms good only with your purchase of existing deluxe double wide mobile home. Cash price $27,500. Located west of Port Angeles and near Joyce School, 6158 Piedmont Road. Phone 206-928-3885.

TAKYSIE LAKE
84 Acres, parklike property, on this lovely lake, in central B.C. Priced at $38,000, with $3,000 down and the balance at 10% interest. Colin Munro, 652-3383, Victoria Realty 386-3585.

16 ACRE GOOD HOLDING property (app 70,000 square feet). Treed, rolling, all usable. Not in A.L.R. Outside of booming Prince George. Total $28,900. 10% down. Easy terms. 477-7720

5 ACRE INVESTMENT PROPerty, with well. Close to growing Prince George. $23,500. 10% down. Easy terms. 477-7720

GOOD BUILDING SITE, CITY of Prince George. 10,200 square feet. All services. Total $19,100. Easy terms. 477-7720

Deaths and funerals

305 DEATHS and FUNERALS

FRAZER — William R. (Bob) of Nanaimo, B.C. age 73 suddenly on March 23, 1980. Predeceased by his wife, Minnie in 1960; survived by his loving sons, Nick, Victoria, B.C., Dale, Calgary, Alberta; daughters; Bunty, Nelson, B.C., Vivian, Ladysmith, B.C. and Beverley, Nanaimo, B.C. Also survived by 14 grandchildren, five sisters and two brothers.
Funeral services will be held March 28, 1980 at 11:00 a.m. in Nanaimo Ecumenical Centre, 6234 Spartan Road, Nanaimo, B.C. Flowers gratefully declined. Donations may be made to charity of your choice.

HUNT — At the Royal Jubilee Hospital on March 24, 1980. Mr. Henry Richard Hunt, born in Prittlewell, Essex, England. A former resident of Sidney, B.C. He leaves his loving sons, Ian and Hugh, Victoria, B.C.; daughter, Mrs. Terence (Eleanor) Stride, Vancouver, B.C.; 6 grandchildren. Mr. Hunt was a member of the Royal Canadian Legion, Sidney Branch No. 37, Sidney, B.C.
Service in the Sands Funeral Chapel of Roses, 9838 Fourth Street, Sidney, B.C., Friday, March 28, 1980 at 3:00 p.m. Rev. Robert Sansom officiating. Interment at Holy Trinity Church Cemetery, Patricia Bay, B.C.
SANDS—SIDNEY

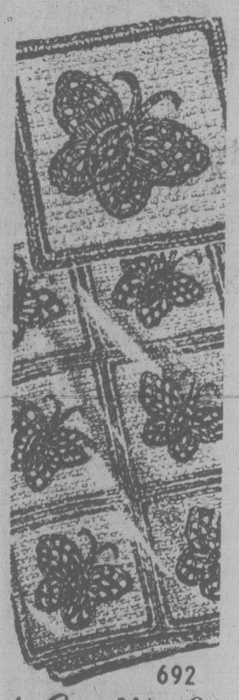
HURLEY — Robert Newton, on March 24, 1980, in Victoria, B.C., formerly of 445 Walter Avenue, Victoria, B.C., born in London, England on March 26, 1894 and emigrated to Canada in 1923, well known for many years in Saskatoon, Saskatchewan as "Sky Painter," because of his ability to interpret the prairie scene in watercolor. Surviving are his wife, Isabella of Tillicum Lodge; a son and daughter-in-law, Charles and Elaine of Nelson, B.C.; a daughter and son-in-law, Alice and Alvin Funk of Brentwood Bay, B.C.; five grandsons and one granddaughter, Leonard, Michael and Darryl Hurley, Jack, Jill and Lindsay Funk; many nieces and nephews.
Funeral service on Thursday, March 27, 1980, at 1:00 p.m. in the FAMILY CHAPEL of McCall Bros. followed by interment at Royal Oak Burial Park (No flowers please. Donations may be made in Mr. Hurley's memory to the C.N.I.B., 1609 Blanshard Street, Victoria.
"Absent from the body, present with the Lord"
"The darkness is past, and the true light now Shineth"

309 IN MEMORIAM

MOSS — In loving memory of our dear son and brother, John, who passed away March 27, 1964.
How strange he should sleep so profoundly,
So young, so unworn, by the strife
While beside him, brimful of hope's nectar
Untouched stood the goblet of life
God knows the depth of our sorrow
How bitter the trial must be,
And right through it all He is loving,
God knows so much better than we.
—Sadly missed by Mother, Dad and Sandra.

God in his wisdom has recalled
The boon his love had given
And though the body slumbers here
The soul is safe in heaven.

Butterfly Afghan



692
by Laura Wheeler
Crochet butterfly-bright afghan for warmth and charm.
JIFFY! Do 8 inch single crochet squares while you watch TV, then crochet butterflies and attach. Use knitting worsted in 3 colors. Pattern 692: directions, color schemes.

$1.75 for each pattern — cash, cheque or money order. Add 50¢ for each pattern for first-class mail and handling. Send to: Victoria Press Ltd., Pattern Dept., 109 Crockford Blvd., Scarborough, Ontario, M1R 5B4. Print plainly pattern number, your name, address.

NEW! 1980 NEEDLECRAFT catalog. Value packed! Over 170 designs—all crafts. 3 free patterns printed inside. Send $1.00
132-Quilt Originals.....$1.50
131-Add a Block Quilts...$1.50
130-Sweaters-Sizes 38-56.$1.50
129-Quick/Easy Transfers.$1.50
128-Patchwork Quilts...$1.50
127-Afghans 'n' Doilies...$1.50
126-Crafty Flowers.....$1.50
125-Petal Quilts.....$1.50
124-Gifts 'n' Ornaments..$1.50
123-Stitch 'n' Patch Quilts$1.50
122-Stuff 'n' Puff Quilts..$1.50
121-Pillow Show-Offs....$1.50
120-Crochet a Wardrobe..$1.50
119-Flower Crochet.....$1.50
118-Crochet with Squares.$1.50
116-Nifty Fifty Quilts....$1.50
115-Ripple Crochet.....$1.50
114-Complete Afghans...$1.50
112-Prize Afghans.....$1.50
107-Instant Sewing.....$1.50
105-Instant Crochet.....$1.50
102-Museum Quilts.....$1.50
101-Quilt Collection...$1.50

310 FUNERAL DIRECTORS

Sands
FAMILY OWNED and OPERATED Since 1912
Victoria's 2 Dignified and Reverent Chapels
"Memorial Chapel of Chimes"
"Family Chapel of Memories"
1803 Quadra St.
Your Seven community chapels
VICTORIA 388-5155
SIDNEY 656-2932
COLWOOD 478-3821
DUNCAN 746-5212
LADYSMITH 245-2331
NANAIMO 753-2032
We Care About Vancouver Island Families

Sands
McCall's
THURSDAY
LaFRANCE
Mr. Joseph L. I.
10:30 a.m. MASS
ST. ANDREWS CATHEDRAL
HURLEY
Mr. Robert Newton
1:00 p.m. FAMILY CHAPEL
BURNET
Miss Jean Robertson
3:00 p.m. FAMILY CHAPEL
FRIDAY
MATHIAS
Mrs. Muriel Mary
1:00 p.m. FAMILY CHAPEL
McCALL BROS.
Funeral Chapels
JOHNSON AT VANCOUVER STREETS
For Funeral and Pre-Arrangement Information
Phone 385-4465

Haywards (B.C. Funeral Co.)
Thomson & Irving
Funeral Chapels
1625 Quadra St.
386-3505
CUNNINGHAM FUNERAL CHAPEL
1155 FORT STREET
Phone 384-5512 or 384-8626
Offering dignified moderate service for all. Geo. S. Cunningham, owner, manager.
FIRST MEMORIAL SERVICES
Serving the Public and Exclusive Area Undertakers for the Memorial Society of B.C.
658-5244.

311 MONUMENTS

STEWART MONUMENTAL WORKS LTD.
ESTABLISHED 1896
Marble fireplace and tabletops.
1403 May St. 384-3452
Memorial of Distinction

Mortimer's Monuments
383-6421
709 KINGS RD. (at Douglas)
FOUNDED 1877

312 FLORISTS

Daisy Chain Florist
382-2512 435 Simcoe St.

NOTICE TO CREDITORS
In The Matter of The Estate of FREDERICK ARTHUR SMITH, Deceased.
NOTICE IS HEREBY GIVEN that creditors and others having claims against the Estate of the above deceased are hereby required to send them to the Executor, care of JONES, EMERY & CARFRA, Barristers and Solicitors, P.O. Box 1690, Victoria, B.C., before the 28th day of April, 1980, after which date the Executor will distribute the said Estate among the parties entitled thereto, having regard only to the claims of which he then has notice.
GEORGE FORDHAM JONES,
Executor
By his solicitors,
JONES, EMERY & CARFRA

NOTICE TO CREDITORS
In The Matter Of The Estate of THORBJORG ELIZABETH SMITH, also known as BETTY SMITH, or ELIZABETH SMITH
NOTICE IS HEREBY GIVEN that creditors and others having claims against the Estate of the above deceased are hereby required to send them to the Executor, care of Jones, Emery & Carfra, Barristers and Solicitors, P.O. Box 1690, Victoria, B.C., before the 28th day of April, 1980, after which date the Executor will distribute the said Estate among the parties entitled thereto, having regard only to the claims of which he then has notice.
GEORGE F. JONES,
Executor
By his solicitors,
JONES, EMERY & CARFRA

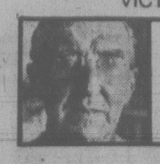
STORAGE AUCTION
Take notice that in accordance with the conditions of the Warehouseman's Lien Act of British Columbia, a Public Auction will be held Friday, April 11th, 1980, at 7:00 p.m., until all goods are sold piecemeal by Kilshaw's Auctioneers Ltd., 1115 Fort St., Victoria, B.C., for the purpose of recovering amounts due and owing together with costs of sale.
Property of and/or Deposited by: Goods to be sold:
Lax, N. 97 pieces
Knight, A. 44 pieces
McKinley, M. 60 pieces
Miklenic, V. 10 pieces
Mueller, J. 24 pieces
Taylor, M. 18 pieces
Subject to individual owner claiming goods prior to sale.
Dowell's Moving & Storage Ltd.,
630 Esquimalt Rd.,
VICTORIA, B.C.

LAND TITLES ACT
Section 189
IN THE MATTER of Certificate of Title No. 16061-W, Section 103, Victoria District. In the name of Mary Noll Gunther.
TAKE NOTICE that proof of loss of duplicate copy of the above certificate of title having been filed in this Office, I shall at the expiration of two weeks from the date of the first publication of this notice issue a provisional certificate of title to the above land in lieu of the lost certificate of title, unless in the meantime valid objection be made to me in writing.
DATED at the Land Titles Office, Victoria, B.C., this 12th day of March, 1980.
R. E. Hooper,
Registrar

NOTICE TO CREDITORS AND OTHERS
AUSTIN WILLIAM FLINTON, DECEASED
NOTICE is hereby given that creditors and others having claims against the estate of Austin William Flinton, deceased, late of No. 301-1520 Jubilee Avenue, Victoria, B.C., are hereby required to send them to the undersigned executor at 650 View Street, Victoria, B.C., V8W 2N9, before the 24th day of April, 1980, after which date the executor will distribute the said estate among the parties entitled thereto, having regard only to the claims of which it then has notice.
THE CANADA TRUST COMPANY,
Executor.
Pearlman & Lindholm,
Solicitors.

NOTICE OF SALE BY
PUBLIC AUCTION
for
B.C. HYDRO
SAT., MAR. 29th
11 A.M.
Preview Fri., Mar. 28
9 A.M. to 4 P.M.
● VEHICLES
● OFFICE &MISCELLANEOUS EQUIPMENT
NOTE RE: VEHICLES
Cash required for Deposit Day of Sale — Certified cheque for Balance.
Maynards
824 Fort St., Victoria
388-7871

auctions • appraisals
AUCTION EVERY FRIDAY NIGHT
Kilshaw's
OF VICTORIA
six generations
Fine Furnishings
AUCTION
FRIDAY — 7 P.M.
MAHOG. POSTER B/R STE.
Vilas Desk and Chair
Canadiana Settee and Chair
Victorian Chairs
9-PC. WAL. D/R STE.
Wal. Corner Cabinet
FRENCH MANTLE CLOCK
(H. Marc-Paris)
Wal. Nests of Tables
KERMAN CARPET
Oak and Mahogany Office Desks
Oil Printings and Prints
STERLING SILVER
6-PC. SHEFFIELD SILVER TEA SERVICE
(Replacement cost approx. $20,000)
10x16 B.I. Carpet
Wal. Occ. Tables
Table Linens
Fine China and Glassware
An auction of over 300 Estate and Privately consigned pieces on display daily at
KILSHAWS
1115 Fort St.
384-6441



gardening
jack beastall

Lime has its uses, in very small doses

Lime and fertilizers, like fire, alcohol and food, are good servants but bad masters. Both have to be used with discretion and understanding and the home gardener must have some knowledge of the chemistry of plants and the human body to use these two products wisely.

When food producers and food processors have made errors with fertilizer amounts which caused sickness among consumers despite laboratory tests and scientific knowledge, what guide has the home gardener?

Many gardeners look upon lime as a plant food, or fertilizer, and buy it in quantity because of its low price. Not until they have purchased two or three bags do they ask where and how it can be used.

The idea that lime must be applied to a garden every year, or every second year comes from the old English gardening books on which we have depended for guidance, and we find whole chapters taken from books printed in the mid-1800's quoted verbtim in those printed a century later.

Using lime in these amounts was sound advice when a garden the size of a city lot received two or three tons of animal manure annually. When local gardeners begin applying manure that frequently, lime will be needed as advised. The average garden has not had a bit of animal manure added in the last 30 years.

Lime is not a food for plants (a fertilizer) any more than calcium (a refined form of lime) is food for the human body, but a certain amount is necessary for plants and humans to extract chemicals from the food they consume.

Lime is a base, or alkaline, chemical which reduces acidity that locks up some chemicals needed for proper nutrition. It is also a catylist, combining with a chemical to change its form to that which plants and humans can easily handle.

When the chemicals in the soil are changed to a form usable by plants they are readily soluble in water and are carried away in soil water to the creeks, rivers and ocean, by heavy winter rainfall and summer watering. Therefore an excess of lime in a garden soil actually releases, and causes loss, of much needed chemicals, and severely reduces the fertility of the garden.

Cabbages and related plants need lime to prevent the club-root disease, as explained in a recent column, also lilacs which are alkaline-soil plants. Since cabbage and relations are grown in a different part of the vegetable plot each year, the whole plot receives sufficient lime unless quantities of animal manure are added each year.

Different lawn grasses which grow well here require different amounts of soil acidity in which to flourish, all needing a soil on the acid side of neutral. Lime is used on lawns only when the soil reaches such a high state of acidity that the grass can no longer obtain the locked-up foody This condition is met on golf courses where heavy use of acid-type fertilizers is necessary.

Since few home gardeners use quantities of acid-type fertilizers on lawns, and none would think of investing in the quantities used on a golf course, lime on the home lawn can be detrimental by reducing the natural slight acidity of local soil, causing the grass to die-out and leaving a condition that allows moss and weeds to take over.

There are two kinds of lime available, hydrated and dolomite. Hydrated lime is precipitated when hot lime is treated with water; dolomite lime is contaminated with magnesium, useful in heavily manured soil and bottom lands which lack this trace element and are naturally acid in reaction. Since only minute quantities of magnesium are needed in a soil, there are better ways of applying it than by using lime as the carrier in a home garden.

Guilty child-dump verdict

FERNIE (CP) — A Sparwood woman has been given a suspended sentence and two years probation for concealing the birth of a child and neglecting to obtain assistance in child birth.

Heather Mitchell, 23, pleaded guilty to the charge Feb. 20. A third charge of infanticide was dropped by the Crown. The charges followed discovery of the body of a baby in the Sparwood dump last August.

In his pre-sentence report provincial court Judge Leo Nimsick said there was no question there had been a deliberate attempt to hide the pregnancy.

Crossword By Eugene Sheffer

ACROSS
1 Footlike organ
4 — Bator
8 Cut of meat
12 Actress MacGraw
13 Ibsen heroine
14 "Mary — little..."
15 Relaxes
17 Shamrock land
18 San Diego feature
19 Title
21 Mob
24 Accomplished
25 MD group
26 Type of dance
28 Epithet
32 Author: Philip —
34 Seance sound
36 Chest sound
37 Fireplace refuse
39 Make doilies
41 Undercover org.
42 Greek nickname
44 Disclosed accidentally
46 Au — (fashionable)
50 Miniver, for one
51 Heidi locale
52 Feature in some taxis
56 Scheme
57 Cancel
58 Gardner
59 Without (Fr.)
60 Role for Robert Stack
61 Decade

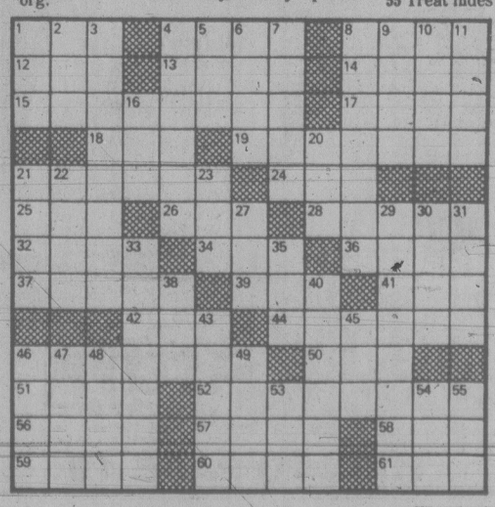
DOWN
1 Faux —
2 Actor Wallach
3 Therapeutic tub
4 Open
5 Mauna —
6 Foot feature
7 Unclothed
8 Cheese
9 Spy: Mata —
10 War god
11 Piercing spasm
16 Weep
20 Feel poorly
21 — avis
22 Andy's partner
23 Unit of corn
27 Stroke
29 Type of driver
30 Author Wiesel
31 Guide
33 Noted publisher and family
35 Joey, for one
38 Spanish matron (abbr.)
40 Beats
43 Fictional Joe
45 — longa, vita brevis
46 Counterpart to gowns
47 Spicy stew
48 Preposition
49 Air
53 Bosses to RNs
54 Greeting, to Caesar
55 Treat hides

Avg. solution time: 23 min.

L	I	R	A		E	N	O	S		A	P	E	S
D	U	N		M	I	D	I		F	A	L	A
O	T	T		B	L	A	C	K	F	L	A	G
L	H	A	S	A			K	E	A			
			E	R	S	T		R	I	V	A	L
B	L	A	C	K	C	A	P		R	I	M	E
R	U	M		S	A	L	E	S		C	O	N
U	T	E	S		B	L	A	C	K	E	Y	E
T	E	S	T	A		S	T	O	A			
			A	R	A			W	I	T	H	E
B	L	A	C	K	B	A	L	L		R	O	D
L	A	N	K		E	P	E	E		A	R	I
Y	E	N	S		L	E	A	D		M	A	T

3-27

Answer to yesterday's puzzle.



Drowned in cesspools, buried alive with dozers

Times News Services

PARIS — Refugees who fled war-torn Afghanistan have described tales of mass executions that included drowning people in cesspools and burying them alive, a human rights investigator said Wednesday.

The executions at the main prison near Kabul were "carried out in a manner reminiscent of Auschwitz," said Michael Barry of the International Federation of Human Rights, a Paris-based umbrella organization of affiliate groups in 19 countries.

Barry, a New York native who is an Islamic studies researcher at Montreal's McGill University, detailed the testimony of about 100 refugees he recently interviewed in the Peshawar region of Pakistan.

He told a press conference that the refugees also spoke of the use of incapacitating gas, starvation and public rapes by the Soviet-installed Afghan regime.

The human rights investigator said since the Marxist takeover in Afghanistan two years ago, Soviet officials have been present at the Kabul prison. The massive Soviet occupation forces arrived in December.

Over the past two years, people have been imprisoned without trial and tortured at the Afghan Interior Ministry with electric shocks, beatings or by being hung from the ceiling for as long as 15 hours at a time.

"After the interrogations, which also included torturing wives to force confessions from reluctant husbands, the prisoners were taken to the main prison where torture was excretory in nature," Barry said.

He said prisoners were thrown into an enormous cesspool outside the prison while other inmates stood by helplessly and watched them drown in human excrement.

"After the (January) prison amnesty was granted, wives who came to the prison were told to look for their loved ones in the cesspool, which they did by searching for the bodies with long sticks while they wept."

He said another method of execution was live burial with bulldozers in a field near the prison of prisoners who were carted off every night.

Barry also said he has proof that Soviet troops are using gas and napalm against rebels in Afghanistan.

According to refugees' accounts, one gas, fired from tubes mounted on armored helicopters, looked like water vapor and caused uncontrollable itching and skin outbreaks, he said.

He said another type of gas appeared to be used by the Soviets as a psychological weapon.

"MIG (jets) have been dropping canisters in the valleys of this mountainous region for the last two months," he said. "A grey smoke comes out of them, thin at first, but then it gets thicker.

"The smoke rises and blocks the sun for several hours."

He said the evidence of napalm use is contained in interviews he recorded in the Persian dialect spoken by some of the refugees. He proposes to have them translated by Iranian jurists who cannot be suspected of pro-United States sympathies.

He also said four refugees gave him a second-hand account of a mass drowning of Hazara Moslems carried out by troops of the Afghan army commanded by Soviet officers.

According to the accounts, the Moslems, who had fled their village of Samangan near the Soviet border when it became the scene of fighting, were driven by truck to a river and drowned.



MAORI MAKE-BELIEVE saw youngsters at Margaret Jenkins elementary dress in New Zealand native costumes Wednesday. Children painted up and performed traditional Maori dances as part of study program on Kiwi culture.

N.B. spuds sour border

Times News Services

AUGUSTA, ME. — Maine potato farmers protesting against market conditions have blocked seven border crossing points between New Brunswick and Maine, a state police spokesman said today.

Rick Moore said the farmers had dumped potatoes and used trucks to block all but emergency traffic on the routes.

The crossings cover the entire potato belt of western and northwestern New Brunswick. Other crossing points in southeastern New Brunswick were not affected.

Moore said police were keeping an eye on the situation but had not moved to clear the crossing points.

The farmers were protesting against low potato prices and the amount of New Brunswick potatoes on the New England market.

They claimed New Brunswick spuds are subsidized so farmers can dump them in the U.S. at prices that undercut the Maine growers.

The farmers said they were prepared to block the crossings throughout the night unless they received word from agriculture officials in Washington that action will be taken to support their cause.

Agriculture Minister Eugene Whelan said he regretted the angry response by American farmers, but Canada will not reduce its shipments of million of tons of potatoes to the U.S.

Iran charges Afghan gas plundered

LONDON (AP) — Moscow is "plundering" natural gas from Soviet-controlled Afganistan, Iran's official Radio Tehran reported Wednesday in a broadcast monitored in London.

Radio Tehran said that so far this year the Soviet Union has bought 30 times more gas from Afghanistan than in 1979 — at half the world price.

Among other things, the Soviets are using this pricing policy "to cover the cost of their 70,000-man military expedition to Afghanistan."

Radio Tehran said Iran would rather burn off its gas than "capitulate to bullying" and the Soviets "should pay a fair market price" to Afghanistan.

Talks between Moscow and Tehran on reopening the Igat gas pipelines to the southern Soviet Union collapsed two weeks ago. The Iranian government halted gas supplies through the pipelines earlier this year and demanded a five-fold price increase.

Western analysts have said the cutoff has caused shortages and rerouting of gas supplies in the Soviet Union and jeopardized lucrative sales to West Germany, Austria and France.

U.S. Senate approves windfall oil tax

WASHINGTON (AP) — The Senate today gave final congressional approval to a compromise windfall tax on the oil industry, a $227-billion cornerstone of President Carter's energy policy.

The 66-to-31 vote sent the measure to Carter for his signature, 11 months after he recommended it.

Opponents contended the tax would deprive the oil industry of money needed for energy investment. Backers called it fair and well within the ability of oil producers and royalty-owners to pay.

The tax will take effect retroactively to March 1.

The bill is a compromise version of the $294-billion tax Carter recommended last April after deciding to phase out federal price controls on U.S. crude oil. He began decontrol in an effort to spur domestic oil production.

Decontrol will allow U.S. prices to rise to world market levels and cost consumers an estimated $1 trillion in the 1980s. The tax will take $227.7 billion of that windfall and, after other federal and state taxes are subtracted, will leave the oil industry $221 billion it would not have had under continued controls.

The tax will be paid by 12,000 oil producers and by hundreds of thousands of people who own lands from which oil is pumped.

The bill recommends that 60 per cent of the $227.7 billion — $137 billion — be set aside for income tax reductions. But that is not binding. Any tax cut would have to be approved by Congress in separate legislation.

An additional 25 per cent — $57 billion — will help lower-income families pay rising energy costs.

'Iranians given special screen'

Times News Services

WASHINGTON — The Immigration and Naturalization Service (INS) said today it is conducting stringent screening of Iranians entering the U.S. and denied there is any go-soft policy to avoid incidents with them.

INS spokesman Silas Jervis said that, in addition to the initial check every person entering the U.S. undergoes, all Iranian entrants are being put through a secondary inspection.

In the face of FBI warnings that immigration policy is lax and terrorists from Iran may try to enter the country, Jervis denied a published report that the INS had been advised by state department officials to avoid any incidents involving Iranian immigrants.

More than 11,000 Iranianians have entered the country on temporary or permanent residence status since the hostages were taken in Tehran Nov. 4. One was admitted despite his carrying material on how to make bombs and strip a submachine gun.

Meanwhile, members of Congress today sharply questioned U.S. immigration policy on Iranians.

Rep. Bob Michel (Rep.—Ill.) charged that President Carter "has publicly misled the American people" on the admission of Iranians to the United States.

Guilty verdict on 65 counts

NEW YORK (AP) — Italian financier Michele Sindona was convicted today of all but one of 66 counts in a fraud indictment resulting from his operation of the New York-based Franklin National Bank which collapsed in 1974.

Each of the counts is punishable by five years in prison. U.S. District Judge Thomas Griesa set May 6 for sentencing.

HAVE WE GOT A SURPRISE AT OUR HOUSE FOR YOU.



House of Stein

TURN TO PAGE 19

HAMS — TURKEYS
FRESH LAMB
The finest selection for your special Easter Dinner
OPEN 7 DAYS A WEEK 9 to 9



Feltham at Shelbourne—477-9541

GRAHAM'S MARKET

PRICES EFFECTIVE MARCH 27. 28. 29

CHEESE, CHEESE, CHEESE AND MORE CHEESE

DANISH CREAMY HAVARTI lb. 2.79
NEW ZEALAND WHITE MEDIUM CHEDDAR lb. 2.29
GERMAN EDAM lb. 1.99
Great Crumbled in any Salad FETA lb. 2.19
CALAMETE GREEK OLIVES lb. 1.95

DANISH BLUE lb. 3.09
GRATED PARMESAN lb. 3.39
MOZZARELLA lb. 2.19
BRICK lb. 2.59
TILSIT lb. 2.79
SWISS EMMETHAL lb. 2.99

IMPORTED DUTCH GOUDA
MED. ..... lb. 2.99
MILD ..... lb. 2.79
SPICED ..... lb. 2.89

ENGLISH CHESHIRE lb. 3.19

ONTARIO CHEDDAR
MEDIUM ..... lb. 2.99
MATURE .... lb. 2.79
JUBILEE (EXTRA OLD) ..... lb. 2.99

NEWTON APPLES B.C. EXTRA FANCY 3 lbs. ..... 99¢
LARGE BEEFSTEAK TOMATOES .. lb. 49¢
LETTUCE Romaine, Butter, Red, Green Leaf ..... FANCY 2/99¢

GRAHAM'S OWN SLICED SIDE BACON 1.39 lb.
FRESH LIGHT SIDE SPARE-RIBS ..... lb. 1.39

We reserve the right to limit quantities 3-27

The Pop Shoppe — Make Graham's Your Pop Shoppe Depot — The Pop Shoppe

Special Offer

FOR PRIVATE PARTY CLASSIFIED ADVERTISERS

Use this handy coupon to place your Classified Advertisement and save money

Name .....
Address .....
Phone No. .....
Signature .....
No. of insertions ..... Amount Enclosed $ .....

FILL OUT AND MAIL TO
SPECIAL OFFER
Victoria Press,
P.O. BOX 300,
Victoria, B.C.
V8W 2N4.

OR
DELIVER IN PERSON TO
2621 Douglas St.,
Victoria, B.C.

Your ad will run as soon as possible upon receipt of this coupon and payment or please specify consecutive dates.

Classification Number ..... 10 WORDS MINIMUM

10 Words for 1 insertion in the Daily Colonist and Victoria Times: $1.20
12¢ for each additional word.

10 Words for 3 insertions in The Daily Colonist and Victoria Times: $2.85
28¢ for each additional word.

10 Words for 6 insertions in The Daily Colonist and Victoria Times: $4.50
45¢ for each additional word.

Victoria Press Box Charge $3.50 per month.
☐ Replies to be mailed ☐ Replies to be held for pickup

All ads must be written in regular classified style, and run on consecutive days.

All real estate, mobile home, rental and business advertising is considered to be commercial advertising and will not qualify for this special offer.

SEND CHEQUE or MONEY ORDER
— NO REFUNDS —

THE DAILY COLONIST AND VICTORIA TIMES

Protest brews as doctor races for shah's life

CAIRO (UPI) — American heart specialist Dr. Michael DeBakey, said to be in a "race with survival" to save the deposed shah, visited the ex-monarch today in the military hospital where he is to undergo surgery to remove a cancerous spleen.

DeBakey's bedside examination coincided with tightened security measures around the hospital, including on roads and bridges leading from Cairo University to the medical facility on the eastbank of the Nile river.

Hundreds of students demonstrated Wednesday on the university campus, located on the Nile's west bank, to protest asylum for the shah in Egypt and demand his expulsion.

Black-uniformed policemen were seen lining up along the main road running past the hospital at suburban Maadi, 10 miles south of Cairo, all the way to the city proper.

The surgery for Mohammed Reza Pahlavi is scheduled for Saturday.

DeBakey arrived Wednesday on an unmarked jetliner crammed with medical supplies and blood and immediately visited the exiled monarch for what was officially described as a courtesy call.

But Dr. Ahmed Al-Hussein, a tumor specialist and one of 15 Egyptian doctors attending the exiled ruler suffering from an enlarged cancerous spleen, was less sanguine, explaining that preparations for the shah's surgery were being stepped up.

"Fixing the date of the operation immediately has become a race with survival and any delay would mean increasing the probability of danger to the shah's life," Al-Hussein said.

The semi-official Egyptian newspaper Al Ahram said Empress Farah approved preparations for the operation after she "was informed of the shah's critical condition and of the risks involved in the surgery."

The shah "is holding his own," he said. "He is very comfortable. He feels very weak but relaxed and happy to be here. There has been no change in the shah's condition since he left Panama" Sunday.

The shah left Panama the day before Iran was to formally ask for his extradition, infuriating the Iranian militants who have demanded the monarch's extradition as the price for the freedom of 50 American hostages at the U.S. Embassy in Tehran.

In Tehran Wednesday, Iran's ruling Revolutionary Council, citing the ailing shah's move from Panama to Egypt, ruled out any possibility of it taking custody of the 50 American hostages from the militants occupying the U.S. embassy in Tehran.

"After the flight of the traitor shah, the issue is no longer under consideration in this form — neither taking delivery of the hostages nor taking delivery of the embassy," a spokesman for the council said.

Meanwhile, families of the hostages, who have largely supported President Carter's efforts to free their relatives, are showing signs of impatience with his handling of the 145-day-old crisis.

In the past week, they have organized a formal group, sent the White House a strong letter protesting the prospect of American medical treatment for the deposed shah and invited a Senate critic of Carter to address them.

Leaders of the group stress that it is still in a formative stage and that its primary purpose, at present, is to imbue members with a sense of cohesiveness and mutual support.

Who'll get slippers for Fido?

SOLLEFTEA, Sweden (UPI) — Now they're making shoes for dogs.

Sven Eric Norstrom is the shoemaker, and his shoes, which really look like slipper socks, are for dogs trained to carry out dangerous assignments.

It started with safety regulations for nuclear power plants. Dogs as well as humans are required to wear special protective covering while on the premises of atomic power plants to prevent carrying possible radioactive particles outside.

But the shoes, with the "stocking" part made of plastic and the soles of leather or rubber, are now being distributed to dogs who work on ships where chemicals may spill, or rescue dogs sent into fire zones to look for survivors.

There are two sizes of shoes to choose from.

Norstrom has already sold 300 "double pairs" of the dog shoes.

Dissident sentenced to 5 years

MOSCOW (AP) — A Soviet court has sentenced human rights activist Malva Landa to five years internal exile on charges that she "knowingly spread false information besmirching the Soviet Union."

Dissident sources said that Miss Landa, 60, looked "very pale" as she was driven to court in Vladimir, 115 kilometres east of Moscow on Wednesday. But before entering the courthouse, they said, she turned to supporters and said, "I love you all."

The sources said the only relative or friend allowed to enter the courtroom was Miss Landa's son. Other supporters were kept as far as 100 metres from the court by uniformed and plainclothes police.

Miss Landa, a retired geologist, had been in detention since March 7.

The charges against her were based on documents found during police searches last December, dissidents said.

These include a 1978 statement in support of dissidents Anatoly Shcharansky, Yuri Orlov and Alexander Ginzburg, a declaration on the 10th anniversary of the 1968 Soviet invasion of Czechoslovakia, documents on the Ukrainian branch of the Helsinki human rights group and Miss Landa's personal notes about the case of three Armenians executed for allegedly exploding a bomb in a Moscow subway station in January, 1977.

Dissidents said Miss Landa refused a lawyer and read her own defence speech.

In 1977, Miss Landa was sentenced to exile in Siberia on a charge of property damage after a fire in her own apartment

Notice to B.C. Telephone Company Subscribers.

British Columbia Telephone Company has filed an application with the Canadian Radio-television and Telecommunications Commission for an increase in its rates. The Company has proposed that the increases come into effect partially on June 1, 1980 and in full on December 17, 1980.

Q. Briefly, what is the application all about?

A. Under the proposed general rate increases, to be effective December 17, 1980, rates for two-party and multi-party residence services and for coin phone use would remain unchanged. Rates for other exchange services would be increased by varying amounts ranging from about 12.5% for individual-line residence service and about 15% for individual-line business service to about 25% for a few specific business services.

Long distance rates on calls within B.C. and between B.C. and Alberta would be restructured. The new rate schedule introduces one-minute rates for most operator-handled calls as well as customer dialed calls and simplifies pricing for easier customer understanding. The long distance changes would yield about 2% more revenue to the Company than existing rates.

Under the proposed interim rate increases, to be effective June 1, 1980, rates for two-party and multi-party residence services and for coin phone use would remain unchanged. Rates for other exchange services would be increased by varying amounts ranging from about 5.3% for individual-line residence service and about 7.3% for individual-line business service and other business services. Long distance rates on calls within B.C. and between B.C. and Alberta would remain unchanged until December 17, 1980.

The interim rates applied from June 1, 1980 to December 16, 1980 would produce approximately $7,800,000 in additional revenues.

In total, the new rates, applied from December 17, 1980, to year end, would produce approximately $1,700,000 in additional revenue. For the full year of 1981, the changes would produce approximately $49,300,000 — which represents an increase of about 6% in the Company's total operating revenues.

Q. How would my rates be affected by the application?

A. Some examples of how rates would be affected by the changes being applied for are set out in this notice. A detailed schedule of the proposed changes, which indicates specifically how rates would be affected in your community, is provided in the application itself.

SERVICE	PROPOSED INCREASES June 1, 1980 (Interim)	Dec. 17, 1980 (Includes Interim)
1. RESIDENCE TELEPHONE SERVICES		
• Touch Calling	No increase	No increase
• Extension Telephone	No increase	No increase
• 2-Party and Multi-Party	No increase	No increase
• Individual	Approx. 5.3%	Approx. 12.5% increase
2. BUSINESS TELEPHONE SERVICES		
• Extension Telephone	No increase	No increase
• Individual, Measured and Multi-Party	Approx. 7.3%	Approx. 15% increase
• Multiline Telephone Service	Approx. 7.3%	25% on business lines and 15% on Multiline Equipment
• Private Branch Exchange Service	Approx. 7.3%	Between 15% and 20% on PBX Trunks and 15% on PBX Equipment
3. COIN TELEPHONE SERVICE	No increase	No increase

4. SERVICE CHARGES (initial main-telephone installation)

	Business & Residence	Business	Residence
Present			
If visit to premises is required	No increase	$44.00	$23.00
If visit to premises not required	No increase	21.00	15.00
Proposed			
If visit to premises is required	No increase	$58.00	$30.00
If visit to premises not required	No increase	26.00	17.00

5. LONG DISTANCE

Rates for long distance calls within British Columbia and between B.C. and Alberta would be restructured effective December 17, 1980, with some increases and some decreases occurring depending on the distance, type and duration of a given call. Rates for calls to other parts of Canada, to the U.S. and overseas are not affected by this application.

The new rate structures for B.C. and B.C.-Alberta long distance calls will:

a) Establish a one-minute minimum basis for most types of calls including Direct Dialed and Operator Handled.

b) Establish per minute charges based on 12 mileage bands instead of the existing 24.

c) Establish a 10¢ message charge for each call.

d) Establish operator service charges to be applied to operator handled calls in addition to b) and c) above as follows:

– Operator Assisted: Station to Station	70¢ *
– Credit Card	70¢ *
– Special Billing Numbers	70¢ *
– Third Number Billing	70¢ *
– Collect Calls	70¢ *
– Zenith Calls	70¢ *
– Person-to-Person	$1.70 *
* Time and Charges	25¢ additional

e) **Discounts**

Existing Evening and Night discount levels, including "Weekender" maximum of 35¢ per minute and "Night" maximum of 23¢ per minute on calls within B.C. are unchanged, but will apply to the per minute charge ('b' above). No discounting of person-to-person calls will continue.

Proposed increases or decreases (effective December 17, 1980)

e) **Examples**

Vancouver-Victoria (average call 5 minutes)

DDD	– day	15¢ Increase
	– evening	13¢ Increase
	– night	12¢ Increase
Station	– day	50¢ Increase
Operator	– evening	4¢ Increase
Assisted	– night	29¢ Decrease
Person-to-Person		71¢ Increase

Victoria-Kelowna (average call 5 minutes)

DDD	– day	10¢ Decrease
	– evening	3¢ Decrease
	– night	10¢ Increase
Station	– day	25¢ Increase
Operator	– evening	35¢ Decrease
Assisted	– night	78¢ Decrease
Person-to-Person		27¢ Increase

Vancouver-Prince George (average call 5 minutes)

DDD	– day	25¢ Decrease
	– evening	13¢ Decrease
	– night	10¢ Increase
Station	– day	10¢ Increase
Operator	– evening	54¢ Decrease
Assisted	– night	$1.02 Decrease
Person-to-Person		6¢ Increase

Vancouver-Calgary (average call 7 minutes)

DDD	– day	17¢ Increase
	– evening	15¢ Increase
	– night	13¢ Increase
Station	– day	57¢ Increase
Operator	– evening	24¢ Decrease
Assisted	– night	82¢ Decrease
Person-to-Person		33¢ Decrease

See examples of rate changes, by rate group.

Q. Why is the Company asking for a rate increase now?

A. The full details of the Company's justification for the increases are set out in its application. By way of summary, the Company has made the following statement:

"B.C. Telephone Company last applied for a general increase in rates in December, 1976. The increases approved were implemented on May 30, 1977 and since then, through operational efficiencies and service growth, the Company has been able to achieve some improvement in its earned return without having to make general price increases, even in the face of rising costs.

In addition to continued operational efficiencies, the Company now finds general price increases are essential to enable it to earn a rate of return investors will judge to be fair in 1981. During 1980 and 1981, the Company is obliged to meet service demands of its customers, to carry out its largest construction programs ever, involving expenditures of $301,000,000 and $350,000,000 in a time of very high interest rates and continuing inflation. In the face of these circumstances, the Company seeks some general rate increases in order that the Company can demonstrate, to the financial community, continued progress towards a fair rate of return necessary to attract external capital."

All of the assertions above, and the application for a general increase in rates to come into effect on December 17, 1980, will be subject to questioning and examination at CRTC central and regional public hearings in which any B.C. Telephone Company subscriber may participate.

Q. Where can I see a copy of the application?

A. Part A of the application, consisting of the Request for Increase in Rates, is available for public inspection during normal business hours at every B.C. Telephone Company business office and at the offices of the CRTC, #1130-701 West Georgia Street, Vancouver, B.C. and Les Terrasses de la Chaudiere, 1 Promenade du Portage, Hull, Quebec. Part B of the application, consisting of Memoranda of Support, is also available for inspection at the CRTC and at the following B.C. Telephone Company business offices: 826 Yates Street, Victoria, B.C., 3777 Kingsway, Burnaby, B.C. and #607 - Fuller Building, 75 Albert Street, Ottawa, Ontario and will be sent to anyone filing a notice of intention to participate at the central hearing.

Q. How can I comment on the part of the application requesting interim rate increases to be effective June 1, 1980?

A. If you have a comment or matter that you feel the Commission should take into account in reviewing the part of the application requesting interim rate increases, you can write directly to the Commission. Your letter should clearly state your views and should include any relevant information that may be useful in explaining or supporting those views. Ensure that your name, address and telephone number are included so that receipt of your comments can be duly acknowledged. Send your letter so it will be received by April 21, 1980 to Mr. J. G. Patenaude, Secretary General, Canadian Radio-television and Telecommunications Commission, Ottawa, Ontario K1A 0N2. A copy of your letter should also be sent to Mr. E. L. Patterson, Regulatory Director, B.C. Telephone Company, 21-3777 Kingsway, Burnaby, B.C. V5H 3Z7. In the case of delivery by hand, you may use any of the locations listed above for public inspection of Part B of the application.

After considering all submissions with respect to the request that a portion of the proposed rate increase come into effect on an interim basis on June 1, 1980, the Commission will issue its decision on this aspect of the application.

Q. How can I comment on the part of the application for the general rate increases to be effective December 17, 1980?

A. On June 20, 1980, B.C. Telephone Company will file a supplement to its application which will include responses to an initial set of CRTC interrogatories and an update of data pertinent to the part of the application requesting general rate increases to be effective December 17, 1980. Information regarding how to comment on this aspect of the application, including details as to the dates scheduled for the central and regional hearings and the deadlines for filing letters of intervention, interrogatories and notices of intention to participate, will be provided in a notice to be mailed by the company to its subscribers at that time.

Q. Whom may I contact for further information?

A. For additional information on the application or the procedure to be followed, please contact your B.C. Telephone Company District Customer Service Manager or the CRTC in Hull, Quebec at (819) 997-1027 or in Vancouver, British Columbia at (604) 666-2111. To find out the rights and obligations of parties to a proceeding, read the CRTC Telecommunications Rules of Procedure. Copies are available at a cost of $2.50 from Canadian Government Publishing Centre, Supply and Services Canada, Hull, Quebec, K1A 0S9 (Catalogue # BC 92-21-1979).

How Rates Would Be Affected by B.C. Telephone Company's Application

Examples of rate changes by rate group

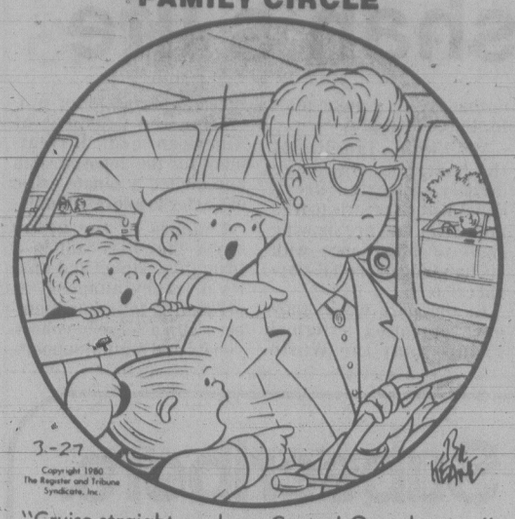
Rate Group		Present Monthly Rate	Proposed Monthly Rate 80 06 01	80 12 17	Communities in Rate Group
1	Residence Individual	$ 4.85	$ 5.10	$ 5.45	Ahousat
	Residence Multi-Party	3.15	3.15	3.15	
	Business Individual	8.05	8.65	9.25	
	Business Multi-Party	4.95	5.30	5.70	
2	Residence Individual	5.25	5.55	5.90	Aiyansh, Alexis Creek, Atlin, Avola, Balfour, Bamfield, Barriere, Bear Lake, Beaverdell, Beaver Valley, Bella Bella, Blue River, Boat Basin, Boston Bar, Boswell, Bowen Island, Bridge Lake, Britannia Beach, Canal Flats, Chetwynd*, Chief Lake, Chilako**, Christina Lake, Clinton, Cluculz Lake, Cortez Island, Crawford Bay, Douglas Lake, Duncan Lake, Dunster**, East Pine, Elkford, Falkland, Fauquier, Field, Flatrock, Fort Fraser, Fraser Lake, Giscome, Gold Bridge, Gold River, Granisle, Grassy Plains, Hansard, Hazelton, Hedley, Hendrix Lake, Hixon, Holberg, Horsefly, Hudson's Hope, Jaffray, Kaslo, Kemano, Kitwanga, Lasqueti Island, Likely, Little Fort, Logan Lake, Lytton, McBride, McLeese Lake**, McLeod Lake, Manning Park, Masset, Mica Creek, Nakusp*, New Denver, Nimpo Lake, Ocean Falls, Parson, Peachland*, Pemberton, Port Alice, Port Clements, Port Renfrew, Port Simpson, Prespatou, Red Rock, Riondel, Rock Creek, Salmo, Salmon Valley, Savona, Sayward, 70 Mile House, Shalalth, Skookumchuck, Slocan, Spences Bridge, Spillimacheen, Stewart, Summit Lake, Tachie, Tahsis, Tasu, Topley, Valemount, Vavenby, Wells, Willow Flats, Woodfibre, Yahk, Zeballos
	Residence 2-Party	4.00	4.00	4.00	
	Business Individual	9.60	10.30	11.05	
	Business Overline Trunk	10.55	11.30	13.20	
	Business 2-Way Trunk	15.85	17.00	18.25	
3	Residence Individual	5.65	5.95	6.35	Agassiz, Alert Bay*, Armstrong, Ashcroft, Bella Coola, Brackendale, Burns Lake, Cache Creek, Clearwater, Enderby, Fernie*, Fort St. James, Ganges, Golden, Grand Forks, Grasmere, Greenwood, Gulf Islands, Hagensborg, Hope, Houston, Keremeos, Kimberley, Lake Cowichan, Lillooet, Lumby, Mackenzie, Merritt, Midway, Pender Islands, Princeton, Queen Charlotte, Revelstoke, Sandspit, Sicamous, Smithers*, South Slocan, Sparwood, Squamish, Summerland, Vanderhoof, Westwold, Whistler, Winfield
	Residence 2-Party	4.30	4.30	4.30	
	Business Individual	11.15	11.95	12.80	
	Business Overline Trunk	12.25	13.15	15.30	
	Business 2-Way Trunk	18.40	19.75	21.15	
4	Residence Individual	6.05	6.35	6.80	Beaver Cove, Castlegar, Cranbrook, Creston, Decker Lake, Dragon Lake, Fort St. John, Francois Lake*, Fulford Harbour, Highland Valley, Invermere, Kitimat, Nelson, 100 Mile House, 108 Mile House, Oyama, Port Alberni, Powell River, Quesnel, Radium, Salmon Arm, Sointula, Telkwa, Terrace, Ucluelet, Vallican, Westview, Williams Lake, Wynndel, Youbou
	Residence 2-Party	4.60	4.60	4.60	
	Business Individual	12.75	13.70	14.65	
	Business Overline Trunk	14.05	15.10	17.55	
	Business 2-Way Trunk	21.10	22.65	24.25	
5	Residence Individual	6.45	6.80	7.25	Black Point, Bouchie Lake, Campbell River, Celista*, Chase, Chilliwack, Cobble Hill, Comox*, Courtenay, Dawson Creek, Duncan, Elko, Fairmont, Forest Grove, Fruitvale, Gibsons*, Lac la Hache, North Nelson, Oliver, 150 Mile House, Osoyoos, Parksville, Penticton, Port Edward, Port Hardy, Pouce Coupe, Quadra Island, Qualicum, Rossland, Sorrento, Tappen, Taylor*, Thrums, Tofino, Trail, Vananda, Vernon, Wildwood, Willow Point, Yale
	Residence 2-Party	4.90	4.90	4.90	
	Business Individual	14.40	15.45	16.55	
	Business Overline Trunk	15.85	17.00	19.80	
	Business 2-Way Trunk	23.80	25.55	27.35	
6	Residence Individual	6.85	7.20	7.70	Abbotsford, Bowser, Chemainus, Cumberland, Donald, Gabriola Island*, Genelle, Hartway*, Jordan River, Kelowna, Kersley, Lakelse, Mission, Montney*, Nanaimo, Nanoose, Naramata, North Kamloops, Okanagan Falls, Pender Harbour, Pineview*, Port McNeill, Port Mellon, Prince George, Pritchard, Riske Creek, Rolla, Rosedale, Rutland, Sardis, Sechelt, South Kamloops, Union Bay, Vanway*, Willowbrook, Yarrow
	Residence 2-Party	5.20	5.20	5.20	
	Business Individual	16.05	17.20	18.45	
	Business Overline Trunk	17.65	18.95	22.05	
	Business 2-Way Trunk	26.50	28.45	30.50	
7	Residence Individual	7.25	7.65	8.15	Aldergrove, Aspen Park, Attachie, Cedar, Dallas, Lakeview Heights, Lantzville, Moyie, Okanagan Mission, Wellington, Westbank, Westsyde
	Residence 2-Party	5.50	5.50	5.50	
	Business Individual	17.70	19.00	20.35	
	Business Overline Trunk	19.45	20.85	24.30	
	Business 2-Way Trunk	29.20	31.35	33.60	
8	Residence Individual	7.65	8.05	8.60	Ladysmith, Oyster Bay, Victoria
	Residence 2-Party	5.80	5.80	5.80	
	Business Individual	19.70	21.15	22.65	
	Business Overline Trunk	21.65	23.25	27.05	
	Business 2-Way Trunk	32.50	34.85	37.40	
10	Residence Individual	8.45	8.90	9.50	Saanich
	Residence 2-Party	6.50	6.50	6.50	
	Business Individual	23.70	25.45	27.25	
	Business Overline Trunk	26.05	27.95	32.55	
	Business 2-Way Trunk	39.10	41.95	44.95	
11	Residence Individual	8.85	9.30	9.95	North Vancouver, Sooke, West Vancouver*
	Residence 2-Party	6.85	6.85	6.85	
	Business Individual	25.70	27.60	29.55	
	Business Overline Trunk	28.25	30.30	35.30	
	Business 2-Way Trunk	42.40	45.50	48.75	
12	Residence Individual	9.25	9.75	10.40	New Westminster, Vancouver
	Residence 2-Party	7.20	7.20	7.20	
	Business Individual	27.75	29.80	31.90	
	Business Overline Trunk	30.50	32.75	38.15	
	Business 2-Way Trunk	45.75	49.10	52.60	
13	Residence Individual	9.65	10.15	10.85	Ladner, Port Moody, Richmond, Whalley
	Residence 2-Party	7.55	7.55	7.55	
	Business Individual	29.80	32.00	34.25	
	Business Overline Trunk	32.80	35.20	41.00	
	Business 2-Way Trunk	49.10	52.70	56.45	
15	Residence Individual	11.10	11.70	12.50	Newton, Port Coquitlam
	Residence 2-Party	8.90	8.90	8.90	
	Business Individual	34.00	36.50	39.10	
	Business Overline Trunk	37.40	40.15	46.75	
	Business 2-Way Trunk	56.10	60.20	64.50	
16	Residence Individual	12.25	12.90	13.80	Cloverdale, Fort Langley, Haney, Langley, Pitt Meadows, White Rock*
	Residence 2-Party	10.00	10.00	10.00	
	Business Individual	36.10	38.75	41.50	
	Business Overline Trunk	39.70	42.60	49.65	
	Business 2-Way Trunk	59.60	63.95	68.55	
17	Residence Individual	13.40	14.10	15.10	Whonnock*
	Residence 2-Party	11.10	11.10	11.10	
	Business Individual	38.20	41.00	43.95	
	Business Overline Trunk	42.00	45.05	52.50	
	Business 2-Way Trunk	63.10	67.70	72.55	
18	Residence Individual	14.55	15.30	16.35	
	Residence 2-Party	12.20	12.20	12.20	
	Business Individual	40.30	43.25	46.35	
	Business Overline Trunk	44.30	47.55	55.40	
	Business 2-Way Trunk	66.60	71.45	76.60	

NOTES 1. If your exchange is not in the above list, refer to rates shown for Rate Group 2.
2. Group 9, 14 and 19 omitted; no exchange currently in this group.
* Proposed for transfer to next higher rate group between 80 03 17 and 80 09 15 due to exchange growth.
** Proposed for transfer to a higher rate group between 80 08 and 80 09 upon introduction of One-Way Extended Area Service.

Canadian Radio-television and Telecommunications Commission

Conseil de la radiodiffusion et des télécommunications canadiennes

FAMILY CIRCLE



"Cruise straight on down Central, Grandma . . ."
"Hang a left at the second light . . ."
"Jump on the freeway at the interchange . . . ."

DENNIS THE MENACE



"CAN'T YA FEEL IT, JOEY? EVERYTHING IS JUST ITCHIN' TO PUSH UP OUT OF THE GROUND AND LOOK PRETTY!"

DOWNSTOWN



BUCK ROGERS



ZIGGY



WINNIE THE POOH



HAGAR



PEANUTS



B.C.



WIZARD OF ID



APARTMENT 3-G



NANCY



MARK TRAIL



Contract Bridge : B. Jay Becker

West dealer.
Neither side vulnerable.

NORTH
♠K 7 2
♡ 2
◇ K Q 5 4 3
♣A K 7 4

WEST
♠A Q J 3
♡Q 10 8 7
◇ 9 8
♣Q J 8

EAST
♠9 6
♡A J 4
◇A J 7 6 2
♣10 5 2

SOUTH
♠10 8 5 4
♡K 9 6 5 3
◇ 10
♣9 6 3

The bidding:

West	North	East	South
1♠	1◇	Pass	Pass
Dble	Pass	Pass	1♡
Dble	Redble	Pass	1♠
Dble	Pass	Pass	Pass

Opening lead — queen of spades.

The value of a hand is often affected by bids the other players make, and a good part of what is called bidding skill rests on how well one re-evaluates the worth of a hand as the picture keeps changing from one moment to the next.

Here is an example of the guiding principle. The deal occurred in a national team of four championship. Probably most players would pass with the West hand, but Mike Becker, son of this writer, opened the bidding with one club.

North overcalled with one diamond, which East (Andy Bernstein) passed. A double by East would have been for takeout, in their partnership style, and Bernstein therefore passed.

Despite his anemic values, West chose to double for takeout after South's pass of one diamond. East was happy to let the double stand, so he passed, but South was not. Instead, South bid one heart.

Sensing that the enemy might be in trouble, West this time doubled for penalties. After North made an SOS redouble, West also doubled South's one spade bid, which became the final contract.

West's bidding was indeed remarkable. He had opened on minimum values and had then proceeded to double every time it was his turn to call — just as though he had opened a super hand.

Moreover, West found the killing lead of the queen of spades. Declarer ducked in dummy; he naturally assumed that West had the Q-J and East the ace. West then played the ace and another spade.

South eventually went down three to the tune of 500 points. West was exceptionally well rewarded for recognizing that even a minimum opening bid sometimes changes its complexion completely and becomes a powerhouse.

WORDY GURDY

BY TRICKY RICKY KANE

Every answer is a rhyming pair of words (like FAT CAT and DOUBLE TROUBLE), and they will fit in the letter squares. The number after the definition tells you how many syllables in each word. To win $10, send your original rhymes with your definitions to this newspaper. All entries become the property of UFS, Inc.

© 1980 United Feature Syndicate, Inc.

1. Jupiter went by car (1)
2. Donald's state of change (1)
3. Curvaceous tennis player King (2)
4. Wordy Gurdy about a violin (2)
5. More fashionable running shoe (2)
6. Praises French cars (2)
7. Failing a course in doughnut-dipping (2)

Thanks and $10 to Heather Ferry of Nanvet, NY for #4. Send your entry to this newspaper.

ANSWERS:
1. JOVE BROVE 2. DUCKS FLUX 3. HILLY BILLIE 4. FIDDLE RIDDLE 5. CHICKEN SNEAKER 6. EXACTS RENAULTS 7. FLUNKING DUNKING

3-27

CRYPTIC CROSSWORD

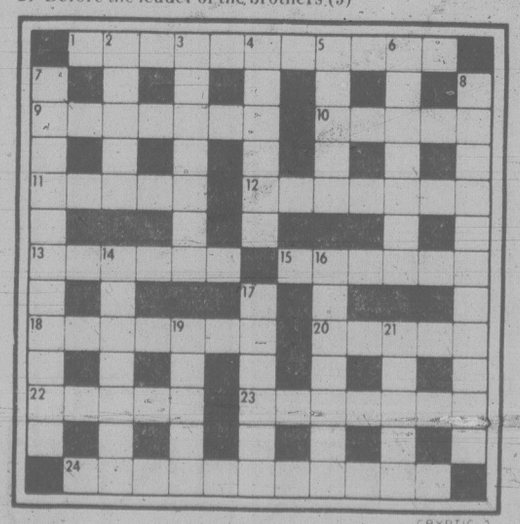
ANSWERS TO WEDNESDAY'S PUZZLE

ACROSS
1 Longbows
5 Plum
9 Bear
10 Armament
11 In law
12 Suicide
13 Garden flowers
18 Restrain
19 Tout
20 Aligned
21 Delia
22 Edge
23 Imposing

DOWN
2 Oceania
3 Garland
4 Words of wisdom
6 Lee-side
7 Mothers
8 Calico
13 Garbage
14 Risking
15 Errand
16 Witness
17 Reunion

CLUES ACROSS
1 Show what those who feel strongly do (11)
9 and 22Ac. As pieces of aircraft equipment, they're throw-outs (7,5)
10 Bump into a boat
11 Set kind of activity (5)
12 Robber provides equipment in the gang (7)
13 Is this kind of welcome pulsating? (6)
15 A hint that the cue has lost its end (3-3)
18 Watercourse on view at the moment (7)
20 This will wrap soft variety of pear (5)
22 See 9 Across
23 A type of rock from Tangier (7)
24 Wind instrument naturally? (7,1)

DOWN
2 You'll find me upset by the conclusion — that's correct (5)
3 Remote station providing job in the open air? (7)
4 Bed in the south-east required for writer (6)
5 He may be seen in a drab biretta? (5)
6 Not a rod used for a heavy blow (7)
7 Put up with the charge (4,3,4)
8 Prepared to lie (5,3,3)
14 Extent of land needs unusual care over a long time (7)
16 Arraign him disturbed about endless peace (7)
17 A bad spot for a pollen receptacle (6)
19 Canvas is put on this framework (5)
21 Before the leader of the brothers (5)



SOLUTIONS FRIDAY.

YOUR HOROSCOPE

Astrological Forecast for Friday, March 28, 1980
By SYDNEY OMARR

ARIES (Mar. 21 - Apr. 19): Sense of perception is heightened; you will know what should be done and when to do it. Accent on written material, significant changes, dealings with Gemini, Virgo, Sagittarius persons. Review obligations to dependents and those who rely upon your judgment.

TAURUS (April 20-May 20): You've asked for second chance to improve lifestyle and to make amends to loved one — request will be fulfilled. Beautify surroundings, remember special anniversary, and purchase gift which reflects your sentiments. Libra, Scorpio persons figure in scenario.

GEMINI (May 21-June 20): Obtain valid appraisal of land, property or other possessions. A special collection requires your attention. What you own may be more valuable than originally anticipated. Know it and seek expert counsel. Clandestine meeting is part of 'romantic situation.'

CANCER (June 21-July 22): Transform ideas into valid concepts. Now is time to test, produce and accept added responsibility. Older individual is an ally, whether or not you are immediately aware of it. Another Cancer and a Capricorn figure in scenario.

LEO (July 23-Aug. 22): Plug money leaks. Get rid of losing proposition. Reach beyond current expectations. Valuable publicity can be obtained if you take initiative. Aries, Libra persons figure prominently. What seems far away is coming closer-and-closer. You gain vital advantage.

VIRGO (Aug. 23-Sept. 22): Cycle is such that you can take initiative, make new contacts and pioneer a project. Imprint style, personality. You meet someone who activates 'creative juices.' Leo, Aquarius natives figure prominently. Circumstances turn in your favor.

LIBRA (Sept. 23-Oct. 22): You 'wake up' with answers. A mathematical problem is solved. You learn more about design and production. What had been a secret operation is openly disclosed. Avoid any temptation to initiate a 'cover up.' You are due to emerge victorious.

SCORPIO (Oct. 23-Nov. 21): Pressures are removed — you have opportunity to express yourself, to make travel plans and to attend gala social event. Many hopes and wishes come closer to fulfillment. Gemini, Sagittarius persons play key roles. There is valid reason to celebrate.

SAGITTARIUS (Nov. 22-Dec. 21): Change routine. Avoid stubborn insistence on course that could lead to dead end. Aquarius, Scorpio, Taurus persons figure prominently. Accent on standing in community, prestige and career. A business venture proves successful if quality material is obtained.

CAPRICORN (Dec. 22-Jan. 19): Accent on travel plans, long-range aspirations and educational pursuits. Gain indicated through written word. A very active associate seeks your counsel in matters of love. Keep resolutions concerning diet, nutrition and proper rest.

AQUARIUS (Jan. 20-Feb. 18): You make comeback in financial and emotional areas. Spotlight on possible change of residence, making home a more comfortable and harmonious place. Family member aids in verifying views. Earning potential can be enhanced.

PISCES (Feb. 19-March 20): Legal terms should be properly defined. Accent on co-operative efforts, partnership and marriage. Give those close to you opportunity to express themselves. Solidify future plans by obtaining necessary data and filing facts in orderly manner.

IF MARCH 28 IS YOUR BIRTHDAY, you are original, creative, inventive and have courage of convictions. You also are sensual, romantic and stubborn. Leo, Aquarius persons play important roles in your life. In April, you gain added recognition, have more responsibility, could go into business for yourself and a relationship is intensified. In May, you expand base of operations and finally will be relieved of long-standing burden. A 'sensational' new contact is made in June. Various puzzle pieces are due to fall into place. Your life will be more orderly and your aspirations more realistic.

FUN WITH FIGURES

By J. A. H. HUNTER

Each letter here stands for a different digit.

So that was the end of that. Poor Tom! But our TOM is a perfect square, so what do you make of it?

SO
SHE
SENT
TOM

HOME

Thanks to D. M. Millar, Montreal, Quebec.

(Answer tomorrow)

Yesterday's answer: They had 133 stamps in all.

Mr. Hunter answers all letters; ideas welcomed.

Untapped forests hold promise: experts

By JOHN WORRALL
Christian Science Monitor

NAIROBI — The hot, humid forests of the Amazon and Africa, crawling with life, packed with plants, the soils fertile with "at least 40 per cent of Earth's 5 million to 10 million species," were well represented in the conference room.

Some 80 scientists and tree experts who study the world's tropical forests — representatives from Mexico to Thailand — were here to deplore the unplanned exploitation of forests and to suggest a program for their development and protection.

The host for this unusual "meeting of experts on tropical forests" was the United Nations Environment Program (UNEP).

And some surprising facts about jungle areas were revealed.

Plant productivity from forests surpasses that of any other natural ecosystem and accounts for as much as one-third of all terrestrial plant growth throughout the world each year, Dr. Mustapha Tolba, head of the UNEP, said in opening remarks.

The promise of forests, he said, is their tremendous stores of genetic resources and germ plasm, which have agricultural, medical and industrial uses — stores that can be of great benefit to Third-World countries, which, generally, have larger tracts of forests than developed nations.

Third-World governments, however, long have considered forests to be obstacles to development, Tolba noted.

The conference called for immediate worldwide recognition of the importance of tropical forests; greatly expanded surveys, especially through "remote sensing" techniques; more research to devise ways to use forest ecosystems to their best advantage; application of agroforestry, and protection of at least 10 per cent of the forests to safeguard the majority of species.

There have been encouraging discoveries from new research in jungle areas, and these also were reported at the conference.

Over the last few months, Tolba said, there have been reports that a tree deep in the heart of the Amazon rain forests has a fruit containing several useful industrial materials. One of the materials is so akin to hydrocarbons that it could serve as a substitute for diesel oil.

Another positive development, Tolba said, is the increased consumption of the "winged bean," which finally is catching hold outside of Southeast Asia. This year, the protein-rich vegetable is being grown in 50 countries throughout the tropics.

Poverty forces Haitian exodus

MIAMI (AP) — Haitian refugees, fleeing across shark-infested waters in an exodus from poverty, are scrambling ashore in Florida in record numbers, beaching their rickety boats along the wealthy Gold Coast from Key Biscayne to Hollywood.

The U.S. Immigration and Naturalization Service said 140 more men, women and children arrived this week.

The new arrivals brought the total to an estimated 1,250 Haitians known to have landed here this month, said William Metcalf, assistant district director for investigations of the immigration service. The previous high was 637 in October, 1979.

An estimated 12,000 Haitians are believed to be in South Florida, brought by makeshift vessels.

No one knows how many Haitians have died in the attempt to reach Florida. However, five children and a young mother drowned 450 metres off West Palm Beach last August, and several others drowned this winter off Fort Lauderdale on a trip from the Bahamas to Florida.

Though many of the Haitians attempt to claim political asylum, federal agents suspect they simply are fleeing the poverty of their Caribbean island homeland.

The average Haitian earned $212 in 1978.

Efforts to expel them have been stalled, however, by suits claiming the government is failing to give the refugees due process before forcing them to leave. In a federal suit to block deportation, a witness identified as a former member of the Haitian secret police said refugees face severe punishment when they return home.

No-party election under fire

DAR ES SALAAM, Tanzania (UPI) — Former Ugandan President Milton Obote lashed out at Ugandan President Godfrey Binaisa Wednesday for announcing that no political parties will take part in Uganda's coming elections.

Obote threatened to return quickly to Uganda from his long exile in Tanzania if Binaisa follows through with his plan.

Obote, who was ousted as Ugandan leader by Idi Amin in 1971 and is still in exile a year after Amin's overthrow by invading Tanzanian troops, said Binaisa's plan to abolish political parties would lead to "big trouble" in Uganda.

He said the Uganda National Liberation Front, which Binaisa said will be the only party in the elections, is actually a coalition of 23 organizations opposed to Amin and that Binaisa has no authority to abolish those organizations.

Obote said the Ugandan elections should be held under the auspices of the Liberation Front, but each party must be able to maintain its identity.

"Binaisa cannot wish unity," he said. "Unity has got to be brought about by positive action. You can ban those parties today, but they will reappear. That's why I say he is tring to promote underground politics."

Obote said he favors the continuation of the UNLF as a grouping of parties until such time as the identities of the individual parties eventually fade away.

Obote said that because of Binaisa's announcement, "I now want to return to Uganda in the very near future."

Rec-tech....

. . . no energy shortage here!
Three red hot buys
from the Peppertree.
Just in time for spring break.



Spring is coming on active. And as spring warms the air, you'll want to get out and get involved in all those energetic activities . . . biking, tennis, hiking . . . anything under the sun. Rec-Tech dressing . . . what a way to go! Terry shorts and tops or a racy jumpsuit deserves a high score on fashion and versatility. Fleece sweatshirt and shorts . . . what a pair when you're really serious about keeping in shape. Rec-Tech dressing . . . even if you're not exercising, think how good you'll look just relaxing.

Terry jumpsuit. Yellow, green, royal. S.M.L. **10.99**

Terry T-shirt with matching shorts. Yellow, green, royal. S.M.L. T-shirt **8.99.** Shorts **6.99**

Fleece V-neck sweatshirt. With matching shorts. Red, white, royal, turquoise. S.M.L. Sweatshirt **12.99.** Shorts **8.99**

Peppertree, Main Floor

Also available at or through Eaton's Duncan.

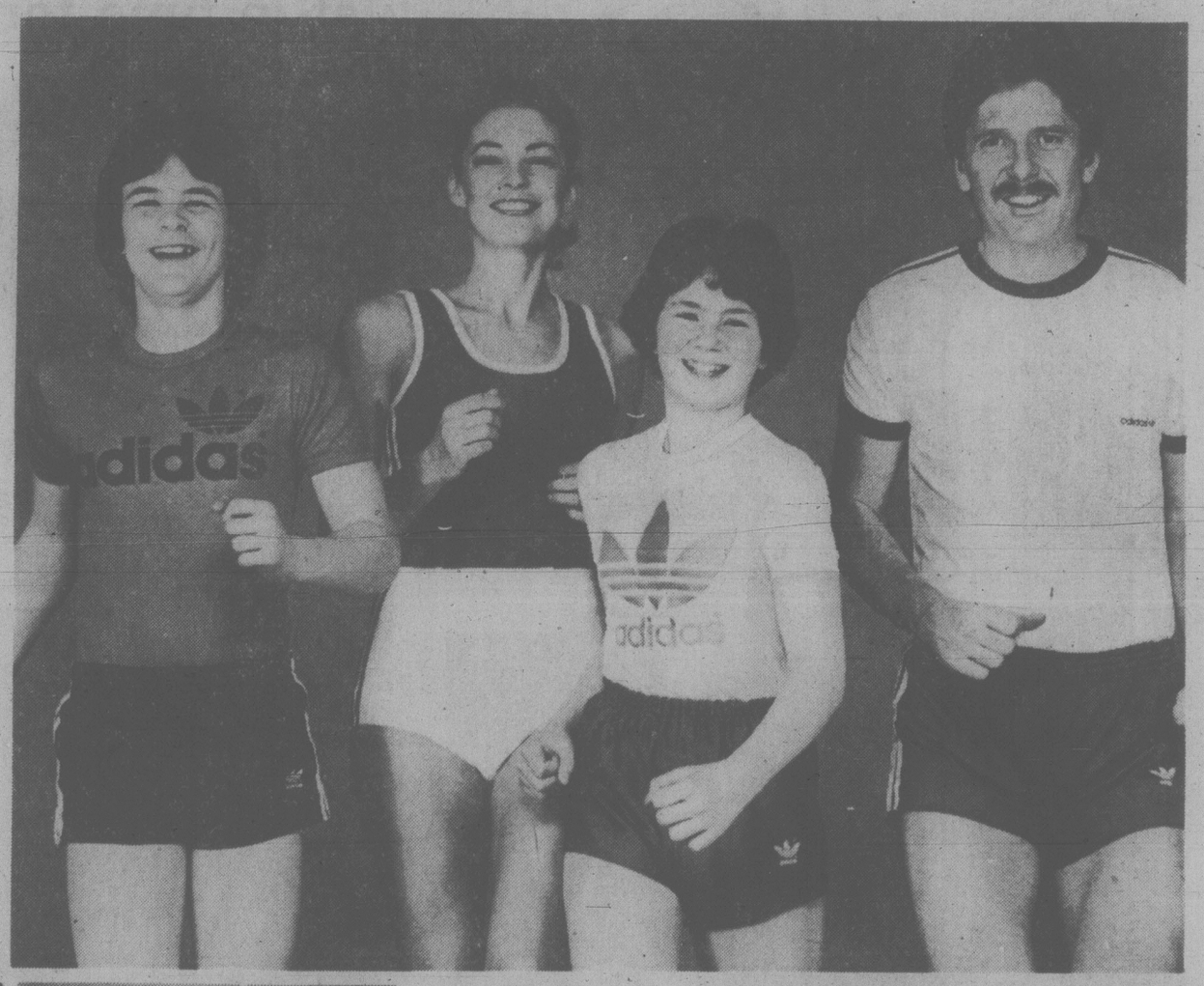
EATON'S

Store Hours: Monday, Tuesday and Saturday, 9:30 a.m. to 5:30 p.m. Wednesday, Thursday and Friday, 9:30 a.m. to 9:00 p.m.

ADIDAS SHOE SALE

Eaton's 9 easy steps to get you and your budget in great shape

15.99 to 35.99





1 Men's Rom Training Shoe. New and improved with full-grain leather uppers, rubber sole with Adidas Trefoil motif, grooved midsole to provide extra cushioning. White/blue stripes and heel patch. Full, half sizes 4-12.

24.99



2 Women's Orion Jogging Shoe. Close mesh, lightweight, soft nylon uppers. Trefoil design rubber outer sole with great traction, extra soft heel wedge midsole for good shock absorption. Light blue/white stripes. Full, half sizes 5-9.

25.99



3 Men's Orion Jogging Shoe. Close mesh, lightweight, soft nylon uppers. Trefoil design rubber outer sole with great traction, extra soft heel wedge midsole for good shock absorption. Navy blue/white stripes. Full, half sizes 6-12.

25.99



4 Men's TRX Competition Training Shoe. Durable, yet lightweight shoe with all the built-in design features of top class Adidas competition shoes. Half moccasin with glued sole construction. White with blue stripes and heel patch. Full, half sizes 6-12.

34.99



5 Men's Finalist Tennis Shoe. Fully padded canvas, lined with soft nylon and terry cloth. Extra toe bumper. Blue sole and heel patch. Full, half sizes 6-12.

15.99



6 Women's Love Set Tennis Shoe. Super light with nylon uppers, full padding, terry cloth insole and light expanded rubber sole. Contrasting blue stripes and trim. Full, half sizes 5-10.

24.99



7 Men's Varsity Training Shoe. Newly designed shoe now made in Canada. Blue velour/white stripes and heel patch. Groove heel wedge for cushioning and traction. Full, half sizes 6-12.

27.99



8 Men's Argentina Soccer Shoe. Durable oxhide leather uppers, multi-studded sole. Yellow stripes and trim. Full, half sizes 6-12.

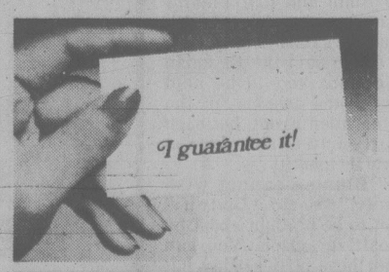
19.99



9 Men's Stan Smith Tennis Shoe. Ventilated leather uppers, multi-nubbed maximum traction rubber shell sole, fully stitched reinforced front, padded collar. White with green heel patch. Full, half sizes 6-12.

35.99

at Eaton's



We back it up in writing!

Sporting Goods, Lower Main floor

EATON'S

BUYLINE 388-4373. Store Hours: Monday, Tuesday and Saturday 9:30 a.m. to 5:30 p.m. Wednesday, Thursday and Friday 9:30 a.m. to 9:00 p.m.

Tonight: Periods of rain
Friday: Occasional showers

Victoria Times

Classified 386-2121
News 382-3131

96th YEAR, No. 243 ★ ★ ★ VICTORIA, BRITISH COLUMBIA, THURSDAY, MARCH 27, 1980 25 CENTS DAILY; 30 CENTS SATURDAY

Regal raise arouses right royal rage

LONDON (AP) — The Royal Family, under increasing public scrutiny by inflation-plagued citizens, was under fire again today after the Conservative government gave it a £538,000 ($1.4-million) pay rise and stung just about everyone else with an austerity budget.

"Good day for the royals," said the mass-circulation Daily Mirror in a front-page story. "Mean day for the rest."

Angry labor MPs, including royalty-basher Willie Hamilton from Scotland, planned to raise a storm in the House of Commons over what Labor MP Bob Cryer from working class Yorkshire emotionally branded "a kick in the teeth for the ill and the unemployed."

Cryer was the most bitter about a 30-per-cent pay increase for Princess Anne, who got £85,000 ($221,000) of the taxpayers' money in the Civil List, the annual state allowance for British royals to maintain their palaces and perform public duties.

A Buckingham Palace spokesman said 29-year-old Anne got the 30-per-cent rise because she overspent her allowance last year by "several thousand pounds" and has had to borrow from a bank to pay her debts.

She ran into the red maintaining the £500,000 ($1.3-million) Gloucestershire estate, Gatcombe Park, her mother bought for her as a wedding present when she married cavalry Capt. Mark Phillips four years ago.

But, the royal spokesman noted, she'll have to work for her money by performing more official duties.

Altogether, the Royal Family will get £3.317 million ($8.62 million) this year, a 19-per-cent increase over last year and in line with Britain's current rate of inflation.

The Queen herself gets a raise of £538,000 ($1.39 million) to take her allowance to £2.72 million ($7.07 million).

Most of this goes on running Buckingham Palace, her castles and travelling with the royal retinue of officials and aides.

However, palace press secretary Michael Shea stressed that the Queen will fork out more of her own personal fortune this year to help out — £248,000 ($644,000), £36,000 ($93,600) more than last year.

Shea said the monarch isn't hiring palace staff these days to save money and "in the coming year we shall be making more economies."

That isn't likely to mean much to hard-up Britons, suffering from a chronic economic malaise and tough budget efforts to cure it.

The chancellor of the exchequer, Sir Geoffrey Howe, tightened the belt a little more Wednesday with "inescapable" tough policies, slashing state spending and raising taxes on drinks, cigarettes and gasoline in another bid to brake Britain's decline.

Labor leaders slammed the budget, furious with increases in charges for the state-run National Health Service, cuts in social security and taxing sickness benefits.

Labor Leader James Callaghan branded it "the most socially divisive budget since 1931."

Len Murray, general secretary of the Trades Union Congress, said it will plunge this country "back into the '30s with a vengeance."

New nurse strike looms

A tentative contract agreement has been reached for registered nurses at 113 general hospitals in B.C. but trouble is brewing for 2,700 other nurses.

Announcement of the tentative pact came Wednesday from the Registered Nurses Association of B.C. and Health Labor Relations Association.

Voting on the agreement will take place over the next five weeks.

The contract calls for a 44-per-cent increase in nurses' salaries over 27 months and a five-per-cent increase in benefits.

The nurses would get a lump sum payment of $600, plus five wage increases over the term of the contract.

It increases the rate of a first-year nurse to $1,900 a month from $1,305. Top-level supervisory pay increases to $2,745 a month from $1,924.

The five increases are: $145 a month from Jan. 1, 12 per cent on May 1, $76 a month on Jan. 1, 1981, eight per cent Aug. 1, 1981, and 3.49 per cent Jan. 1, 1982.

But the same day RNABC was announcing this agreement, it served seven-day strike notice for 2,700 community and psychiatric nurses.

Victoria-area health units are not affected by this dispute.

The nurses' contract expired Dec. 31, 1979, and the major issue is wages.

The government's bargaining agency, the Government Employee Relations Bureau, has proposed a three-year-agreement with an eight-per-cent increase each year.

The nurses want a 27-month contract with a compounded salary increase of 39 per cent.

Mediator Clarke Gilmour was involved in the dispute and has been asked to withdraw by RNABC.

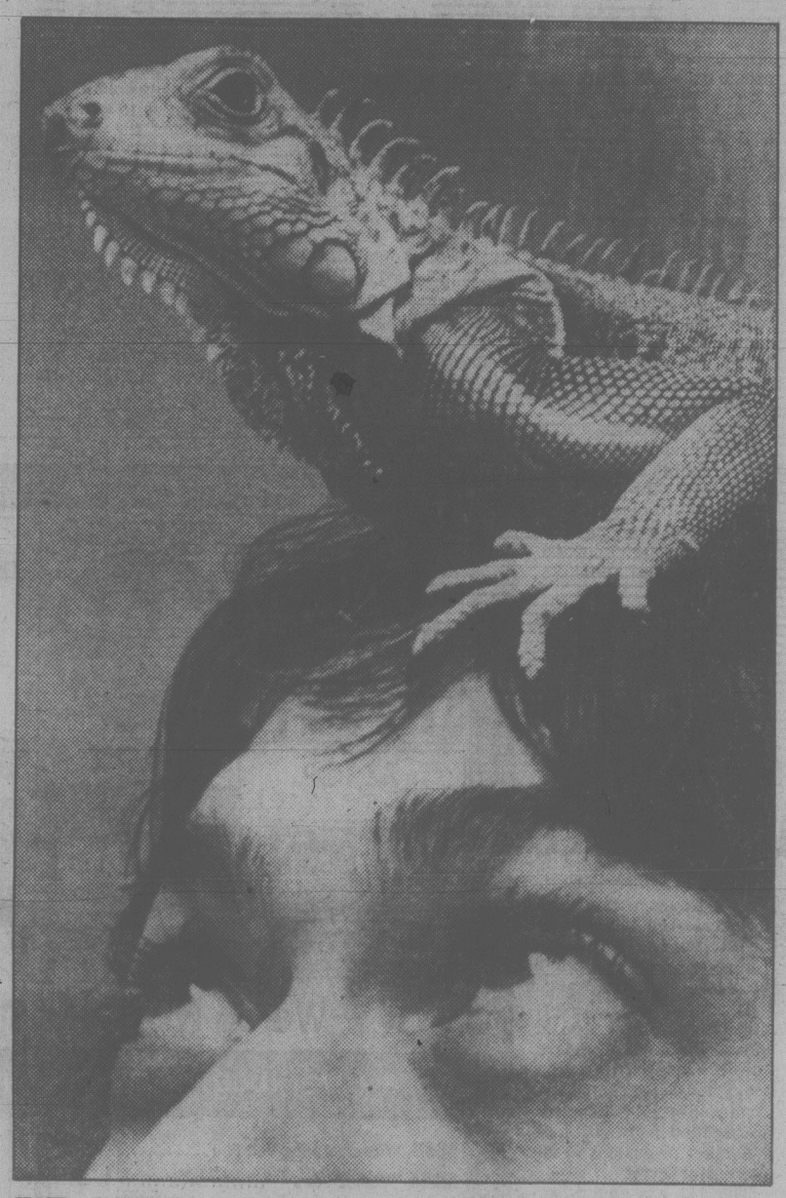
No strike action is possible until he reports to the labor minister and the minister informs both parties of this action.

The nurses voted Dec. 18 by a 91-per-cent margin to go on strike to back up their demands.

The Labor Code states that a strike vote is only operative for 90 days and that time limit expired.

However, both parties involved in the dispute agreed to an extension of the deadline.

RNABC was given a 98-per-cent strike mandate by the 12,500 RNs who now have a tentative agreement.



HAIR—RAISING experience? Not really, says Craig Robinson of Vancouver, about the pet iguana perched on his head. The animals may look fierce but they make amiable pets.

St. Helens cleared to pop her peak

SPIRIT LAKE, Wash. (UPI) — More earthquakes shook dormant volcano Mount St. Helens today as the last few residents who live on the slopes of the Southwest Washington mountain evacuated their homes.

Scientists have warned that Mount St. Helens, which last erupted in 1857, may be building toward another eruption that could come within a few days.

The last of approximately 60 year-round residents of the Spirit Lake area on the volcano's north side moved out after being warned of the danger.

Gifford-Pinchot National Forest officials in Vancouver, Wash., said Forest Service personnel working in the Mount St. Helens area were removed during the night, but returned to work during the daytime hours.

On Wednesday sheriff's deputies blocked off the only major highway to the snow-covered, 9,677-foot mountain 100 miles south of Seattle.

All private aircraft were banned from flying over the 9,766-foot peak because federal officials said the airspace was becoming congested with sightseers.

"That thing erupts every 60 to 100 years consistently," said Dr. Leonard Palmer, geology professor at Portland State University. "We haven't had an eruption for more than 100 years.

"You'd have to have your head in the sand to not be worried."

A rapid-fire series of earthquakes began last Thursday and reached a one-a-minute peak Tuesday night before diminishing to about one per hour Wednesday.

Scientists believe the biggest threat from an eruption at Mount St. Helens would not be from lava, but from mudflows roaring down the mountain into three hydroelectric reservoirs on the Lewis River just south of the peak.

That could cause massive flooding in the entire river valley and possibly swell the Columbia River, threatening the city of Portland about 50 miles away.

The few witnesses to the mountain's 1857 eruption said great clouds of volcanic material were spewed into the sky. Ash a half-inch deep fell at The Dalles, Ore., 65 miles away.

Zero growth, higher prices grim forecast

OTTAWA (CP) — The economy is not expected to grow at all this year, the Conference Board in Canada said Wednesday in its latest and most pessimistic outlook for 1980.

The board, an Ottawa-based business research group, had earlier forecast growth of 0.7 per cent, but because of worsening world economic conditions it now expects zero growth.

Furthermore, the board said, "this year of no growth will be accompanied by continuing high rates of inflation."

It estimates consumer prices will rise by 9.7 per cent compared with inflation of 9.1 per cent last year.

Unemployment is also expected to worsen to 7.8 per cent from 7.5 per cent, the board said in its quarterly forecast.

Despite a slowdown in export sales, the current account deficit is expected to rise only slightly to $5.3 billion because imports are expected to slow as well. The current account is a measure of Canada's trade in goods, services, and travel with other countries.

The board estimates the federal deficit will rise to $12.4 billion this year, slightly higher than in 1979, because continued inflation and slow growth will result in federal revenue rising less quickly than expenditures.

The board's forecast assumes no change in government policy, thus sidestepping the effects of anticipated higher oil prices and a federal budget. As a result, the board warns its inflation forecast may be too low.

Consumer spending, after adjusting for inflation, is expected to grow by 1.7 per cent in 1980, reflecting the erosion of real purchasing power because of price increases.

Housing starts of only 163,000 units — the lowest since 1968 — have been estimated as demand will be weak in light of high interest rates and consumers having less money available for major spending activities.

Business investment — the main source of economic strength in 1979 — will still be the most positive element for the economy.

The board warns that Canadian interest rates will continue to parallel those in the U.S. because of the continued high current account deficit and government concern about a decline in the value of the dollar.

But interest rates could peak during the summer and then decline by the end of 1980 with short-term rates — of up to one year — likely to fall more quickly than long-term rates.

Bank rate 15.49%

Times News Services

The Bank of Canada lending rate rose by 0.70 per cent to a record 15.49 per cent today as the Toronto and New York stock markets plunged.

Canada's chartered banks are expected to follow suit with a new round of interest hikes in the next few days.

The Toronto stock market took a steep dive in mid-session trading with the Toronto Stock Exchange 300 index off 67.61 points to 1730.55.

In New York, the Dow Jones average of 30 industrials, which closed Wednesday at its lowest level in almost two years, lost another 7.34 to 754.78 by noon EST.

The Bank of Canada, raising the rate at which it lends money to the nation's financial institutions for a third consecutive week, was continuing its new policy of letting its lending rates float 0.25 per cent above the average yield of 91-day treasury bills.

Two weeks ago — when it was pegged — the Bank of Canada's lending rate stood at 14 per cent.

In New York, silver plummeted to $10 an ounce — then improved to $12 — in trading in on rumors that billionaire Hunt Brothers of Dallas threatened to liquidate their huge silver holdings if they could not

See BANK page 2

Visit the stars



Sally Field is rated as the hot favorite to win the Oscar for best actress on April 14.

Her performance as *Norma Rae*, a young woman who gets involved in the tension-filled union struggles of a southern plant, has been widely hailed.

New York movie writers called it the best performance of the year.

But predicting Academy Award winners can be a difficult chore.

For example, last year Jill Clayburgh was regarded by the same New York writers as a shoo-in for the best actress award but Academy voters in Los Angeles surprised them by picking Jane Fonda.

Fonda and Clayburgh are back again this year, along with Marsha Mason and Bette Midler.

The *Victoria Times* and VI*90 are sponsoring a Visit the Stars contest, giving readers a chance to win a trip for two to Hollywood if they can correctly predict the Academy Awards for best actress, best actor and best movie.

The official entry form, along with the full list of rules, is in an advertisement on page 37 today.

ON THE INSIDE

Jetfoil age dawns
Victoria embarks on its 'jetfoil age' May 15 with the inauguration of two-trips-a-day service to Seattle. Page 2

Bank raids loom
Will President Carter's credit curbs cause U.S.-based multinationals to raid Canadian loan funds? Page 10.

Mighty mortgage dilemma
What do you do when the second mortgage has fallen due, you're broke and the mortgage company wants its $5,000 — now! Page 13.

Police changes starting
Victoria's new police chief, Williams Snowdon, has been on the job for only seven weeks but is already starting to make significant changes in the internal structure of the force. Page 19.

Afghan horror tales spread
Refugees who fled war-torn Afghanistan reportedly have described tales of mass executions that included drowning people in cesspools and burying them alive with bulldozers. Page 52.

Race with survival
American heart specialist Dr. Michael DeBakey is said to be in a "race with survival" to save the deposed Shah of Iran suffering from a cancerous spleen. Page 53.

INDEX

Births	41	Entertainment	36, 37
Capital Scene	27	Finance	6, 7
Classified	41-51	Gardening	51
Comics	54	Lifestyles	29-33
Deaths	51	Sports	14-18

Western winners on page 26

'I pray he doesn't harm someone'

By MIKE HUGHES

The mother of a 15-year-old boy whose sentence at a B.C. juvenile detention centre ends Friday fears for her son's future.

"I'll give him a week and he'll be right back in," she said in an interview today.

"I just hope and pray he doesn't harm someone before he's back."

Her son has a drug problem and was sentenced to the centre for being involved in a purse snatching.

He's spent time in receiving homes, remand homes and other facilities and critics of the system say his case is typical of the way juveniles are shuffled about.

They spend so much time in detention centres that they begin to look on them as home.

The 15-year-old is being tested now for possible brain damage from LSD use and the dilemma facing the court Friday is simple: Where does he go from here?

There are no mental health resources for youngsters and if he stays in the community the problem is how to keep him off drugs?

His case came up Wednesday in Victoria's family court along with two others and Judge Lawrence Brahan gave the boy's probation officer until Friday to come up with alternatives.

If none is available, he will be released and become a ward of the superintendent of child welfare.

That probably means a foster home and his mother fears he won't last long there.

"He needs help. He needs some one-on-one therapy and he's not getting it," she said.

"If they put him in a foster home, he's going to blow it."

She says her son is typical of problem kids who are pushed from one person to another.

Professional people try to help but they don't seem to have any answers either, she said.

"I don't see the solution. If it is brought to the public's attention, they will just say they are a bunch of bad kids — the public really doesn't care."

Victoria Ald. Gretchen Brewin who was in family court when the boy appeared, said it's time the community became more

See PROBLEM page 2

Victoria's 'jetfoil age' will dawn on May 15

Victoria will enter the jetfoil age on May 15 when the Flying Princess starts making two trips daily between the city and Seattle.

Operation Jetfoil chairman Cedric Steele said Wednesday the B.C. Development Corporation has forwarded a deposit of $50,000 in U.S. funds to Boeing of Seattle to seal a six-month lease for the vessel.

Total cost of the lease is $3.62 million U.S., including salaries for the crew, $1 million for fuel, and charges for parts and servicing.

If there is a deficit at the end of six months, it will be paid by BCDC.

If there is a surplus, about 15 per cent of it would go to BCDC while the remainder would go to the Flying Princess Transportation Corporation, a non-profit society to be formed by Operation Jetfoil.

Proposals are being considered for the first voyage of the Flying Princess early in the morning of May 15.

An application will be made for a bar licence for the vessel.

The jetfoil will dock in Seattle overnight for servicing. It will make its first trip to Victoria in the morning.

It travels at 80 km/h and arrives in Victoria in less than two hours, compared with more than four hours for the Queen of Prince Rupert.

The jetfoil carries 250 passengers on a reservation basis while the Rupert carries 800.

Between mid-May and July 1, with the jetfoil making two trips and the Rupert one, the total passenger capacity out of Seattle will be 1,300, or 500 less than the Princess Marguerite which carried 1,800.

However, in the peak summer months there will be two trips by the Rupert and three by the jetfoil, for a total passenger capacity of 2,350.

Steele said he will approach eight people this week to see if they are interested in joining the board of the Flying Princess Transportation Corporation.

"I would like to step out of this myself, if possible, because I have several other projects I would like to pursue."

Steele, who is president of the Greater Victoria Chamber of Commerce, said the jetfoil service was launched as a community venture, with the chamber acting only as catalyst to get negotiations started.

The fare on the Flying Princess will be $20 or $25 in U.S. funds for a one-way ticket. A special reduced rate may be available for the round trip.

Reduced rates may also be considered for children and for people travelling in groups.

By comparison the rate on the Marguerite was $13 one way, $21 return, in U.S. funds, but a small increase is in the works.

The FPT Corporation will try to hire an expert group to operate the jetfoil service on its behalf.

Steele said the logical choice is the B.C. Steamship Co., the government agency running the Rupert. Talks are already under way.

"We hope to merge the schedule of the jetfoil and the Queen of Prince Rupert," Steele said. "It makes sense for the B.C. Steamship Co. to be handling both vessels. We might be able to sell a package with a ride on the jetfoil one way and on the Rupert coming back."

At the end of six months, the FPTC will have the option to purchase the Flying Princess for $8.5 million U.S. or about $10 million in current Canadian dollars.

The Flying Princess is a two-year-old demonstrator model. New jetfoils cost more than $11 million in U.S. funds.

Steele said he hoped the FPTC will decide to buy the jetfoil and order two or three more.

"I view this as just the beginning of a new transportation system for Vancouver Island."

He said a Victoria-based company could operate jetfoils linking Seattle, Victoria, Vancouver and Nanaimo.

"We are moving into a new age in transportation and jetfoils could be the answer."

The jetfoil operates like a giant water ski, skimming along on top of the water. It has water jet propulsion and is stabilized by a submerged foil.

It can operate in waves up to three metres high.

Freight pressure minimal on ferries despite fears

Despite near-panic reactions to news of the strike-bound CP marine freight service to Vancouver, a B.C. Ferries spokesman said today pressure on the system has so far been only minimal.

The spokesman said today although a half-dozen semi-trailer rigs and two other commercial trucks left behind at Horseshoe Bay on the first sailing this morning, there have been no problems elsewhere.

First sailing loads on the Horseshoe Bay-Departure Bay and Tsawwassen-Swartz Bay routes were heavier than usual but by mid-morning the crunch was over.

Despite the lack of overloads, the B.C. Ferry Corp. decided Wednesday night to add one extra sailing of the truck ferry Queen of Alberni each day to provide additional capacity for truck drivers who ususally use the strike-bound CP service.

The agreement was reached at a meeting between Transport Minister Alex Fraser and ferry corporation directors.

The B.C. Motor Transport Association, which met with Fraser on Tuesday to discuss the problem, had called for continuous overnight sailings of the ferry.

The one extra sailing between Tsawwassen and Swartz Bay will be on a drop-trailer rather than truck-and-trailer basis to accomodate more loads.

The ferry will be able to carry 54 trailers on the sailing.

"It will be the companies' responsibility to handle all the loading and unloading," Fraser said.

He said there won't be any space problem at the Tsawwassen terminal and hopefully there will not be any problem at Swartz Bay.

The minister also said the corporation will call on additional ships if required.

The ferry corporation normally handles about 50 per cent of the truck trailers moving between the mainland and Vancouver Island and the extra sailing on the Queen of Alberni will take up about 15 to 20 per cent of the slack caused by the CP strike, he said.

"We're not trying to strive to pick up everything CP was hauling. We're always going to be behind — that's for sure."

Commodities going to Vancouver Island include food, general merchandise, coal, sulphur, liquefied propane gas, machinery and paper products.

The extra load on B.C. Ferries followed the strike Monday of 60 members of the Seafarers International Union, who want wage parity with workers in the West Coast tugboat industry.

The CP workers want a $1.08-an-hour wage increase on a base rate of $8.49 an hour while CP has offered a 74-cents-an-hour increase.

Labor Minister Jack Heinrich had asked the federal government to appoint a conciliator to resolve the dispute.

However, a spokesman for federal Labor Minister Gerald Regan said the appointment could not be made at the request of a third party but must come from one of the parties involved in the dispute.

Bank rate bumped to 15.49

Continued from page 1

raise a loan with major foreign banks.

Nelson Bunker Hunt and W. Herbert Hunt, who reportedly hold the largest hoard of silver in the nation, have seen their holdings drop in value from $50 an ounce to just over $15 at the close in New York Wednesday.

Bunker Hunt stunned the market Wednesday when he announced in Paris he had formed an investment company with wealthy Arab interests to market silver-backed interest-bearing certificates.

As both gold and silver prices slumped, the U.S. dollar hit a four-year high against the Italian lira and a 10-month peak against the West German mark on world financial markets today.

The two-year low on the New York stock market in light trading Wednesday was believed caused by the prospect of even-higher U.S.interest rates and government-fueled inflation fears.

The Federal Reserve Board, in settling accounts with member banks, let short-term rates soar to 22 per cent.

Bullion prices fell sharply this morning and were still well below Wednesday's levels even after a slight recovery later in the day.

By mid-afternoon gold was selling in London and Zurich for $490.50 an ounce, down from $505.50 and $504.50 respectively late Wednesday.

Silver, which fell to $13.75 an ounce early in the day, traded in London at $16, down $1.50 from Wednesday.

"It's all part of the big clearout, with holders tired of holding on to metal and waiting for the big rise, especially in view of the heavy cost due to high interest rates," said one London dealer.

Meanwhile, the U.S. dollar continued to benefit from investment-attracting American interest rates.

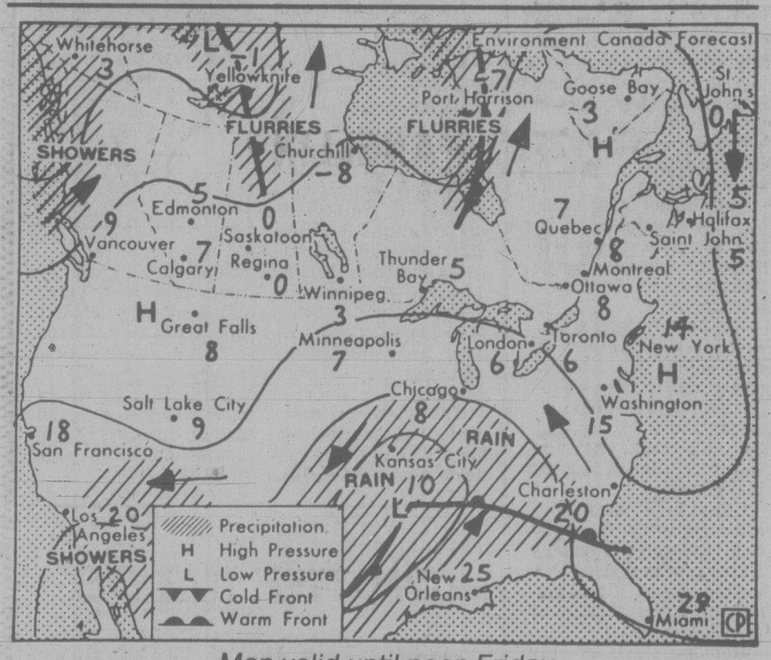
The Canadian dollar was up ¼ at 84.25 cents U.S. in morning trading in New York.

The Dow Jones industrial average finished Wednesday with a loss of 5.71 points to 762.12, the lowest level since it finished at 755.37 on April 4, 1978.

The closely watched barometer has fallen 141.72 points since hitting a 1980 high of 903 on Feb. 13. This plunge rivaled the bear-market dive of August 1974 when the Dow dropped 150 points.

In Toronto, the stock market was at the lowest point the market has fallen to this year and was just fractionally higher than the level it closed at last Dec. 12.

the weather



Map valid until noon Friday

A frontal system will spread cloud and precipitation down the coast and into the interior today. Generally cloudy and unsettled weather in the wake of the system is expected to dominate the province for the next couple of days.

ENVIRONMENT CANADA WEATHER OFFICE 10 A.M. FORECASTS

Valid until midnight Friday

Greater Victoria: Today, increasing cloud with periods of rain beginning this evening. Highs 9 to 11. Lows tonight 2 to 4. Friday, mostly cloudy with a few showers. Highs 9 to 11.

Greater Vancouver, Lower Mainland, East Vancouver Island: Today, increasing cloud with periods of rain beginning this evening. Highs 9 to 11. Lows tonight 2 to 4. Friday, mostly cloudy with a few showers. Highs 9 to 11.

North and West Vancouver Island: Today, mostly cloudy with periods of rain beginning this afternoon. Highs 8 to 10. Lows tonight 2 to 4. Friday, mostly cloudy with a few showers. Highs 8 to 10.

TEMPERATURE
Yesterday

	Max.	Min.	Prcp.
Victoria	10	4	1.1
Normal	11	5	—

One Year Ago

Victoria	12	4	—

Across Canada

Prince Rupert	8	0	11.8
Prince George	6	— 1	0.2
Port Hardy	8	1	6.3
Terrace	7	— 1	1.2
Tofino	10	0	9.6
Comox	6	0	7.0
Vancouver	7	2	18.2
Kamloops	11	3	0.4
Cranbrook	6	— 3	—
Williams Lake	3	— 4	0.4
Fort Nelson	11	— 6	—
Peace River	6	— 5	—
Edmonton	0	—12	—
Jasper	7	— 2	—
Calgary	5	— 5	—
Lethbridge	8	— 3	—
Medicine Hat	8	— 2	—
N. Battleford	— 1	— 9	—
Saskatoon	0	— 6	—
Swift Current	2	— 4	—
Prince Albert	— 1	—27	—
Moose Jaw	0	— 5	0.6
Regina	0	— 7	0.2
Yorkton	— 1	—12	1.4
Brandon	2	—10	—
Winnipeg	2	— 5	0.8
The Pas	5	—14	—
Kenora	3	— 1	4.4
Thunder Bay	7	— 2	1.0
Toronto	6	— 1	—
Ottawa	8	— 1	—
Montreal	8	— 1	trace
Quebec	3	— 3	—
Halifax	3	0	5.0
Charlottetown	2	— 1	0.4
Fredericton	2	— 2	4.8
St. John's	1	— 1	0.6
Whitehorse	4	— 4	—
Yellowknife	— 6	—16	—
Inuvik	—20	—22	3.4

United States

Seattle	11	3	0.5
Spokane	4	2	2.8
Portland	13	4	2.8
San Francisco	14	7	—
Los Angeles	18	11	—
Las Vegas	17	5	—
Phoenix	17	10	0.5
New York	8	4	—
Miami	29	21	—

World Temperatures

Amsterdam 10, 2; Athens 19, 14; Bangkok 35, 28; Beirut 24, 14; Belgrade 17, 6; Berlin 10, 1; Bogota 19, 10; Brussels 13, 5; Buenos Aires 28, 17; Cairo 29, 18; Caracas 33, 22; Copenhagen 1, -1; Dublin 10, 5; Frankfurt 12, 4; Geneva 13, 7; Helsinki 2, -4; Hong Kong 21, 16; Honolulu 27, 21; Jakarta 33, 24; Jerusalem 19, 14; Johannesburg 25, 13; Kiev 1, -1; Kuala Lumpur 33, 23; Lima 25, 21; Lisbon 18, 13; London 14, 5; Madrid 15, 8; Manila 33, 24; Mexico City 25, 12; Moscow -2, -6; New Delhi 28, 18; Nicosia 25, 12; Oslo 2, -7; Paris 14, 7; Perth 27, 19; Rio 38, 22; Rome 15, 6; San Juan 31, 24; Sao Paulo 29, 21; Seoul 15, 0; Singapore 33, 25; Stockholm 1, -2; Sydney 27, 21; Taipei 19, 14; Tel Aviv 24, 17; Tokyo 16, 7; Vienna 9, 4.

CITY'S WEATHER RECORD

Sunshine Mar.	86.7 hrs.
Last Mar.	169.5 hrs.
Normal (30 yrs.)	127.2 hrs.
Sunshine, 1980	248.1 hrs.
Last year	356.5 hrs.
Normal (30 yrs.)	298.7 hrs.
Precip. Mar.	40.6 mm
Last Mar.	25.8 mm
Normal (30 yrs.)	40.4 mm
Precip., 1980	168.0 mm
Last year	125.0 mm
Normal (30 yrs.)	224.1 mm

Sunrise, Sunset
Friday
(Pacific S)andard Time)
Sunrise 05:59 Set 18:39

Moonrise, Moonset
Friday
(Pacific Standard Time)
Moonrise 15:55 Set 05:02

TIDES AT VICTORIA
(Tides listed are Pacific Standard Time)

	Time	Ht	Time	Ht	Time	Ht	Time	Ht
	H M	Ft.	H M	Ft.	H M	Ft.	H M	Ft.
27	0215	7.9	0720	6.6	1145	7.2	1855	3.5
28	0215	7.8	0745	6.2	1245	7.1	1955	4.1
29	0220	7.7	0805	5.6	1330	7.1	1955	4.1
30	0230	7.7	0835	5.1	1415	7.1	2020	4.4
31	0250	7.8	0910	4.5	1505	7.1	2050	4.8

TIDES AT SOOKE

	Time	Ht	Time	Ht	Time	Ht	Time	Ht
	H M	Ft.	H M	Ft.	H M	Ft.	H M	Ft.
27	0030	7.8	0530	6.6	1025	7.9	1800	3.5
28	0055	7.8	0600	6.0	1130	7.8	1830	3.6
29	0115	7.9	0700	5.4	1225	7.8	1900	3.8
30	0115	7.9	0735	4.8	1300	7.7	1940	4.1
31	0150	8.0	0800	4.3	1350	7.6	2000	4.5

TIDES AT FULFORD HARBOUR

	Time	Ht	Time	Ht	Time	Ht	Time	Ht
	H M	Ft.	H M	Ft.	H M	Ft.	H M	Ft.
27	0325	10.5	0920	7.2	1345	8.6	2030	4.1
28	0345	10.4	0955	6.7	1450	8.7	2110	4.3
29	0415	10.1	1025	6.1	1600	8.8	2145	4.6
30	0430	10.0	1025	6.1	1600	8.8	2145	4.6
31	0450	9.8	1110	5.0	1720	9.2	2305	5.5

Food airlifted

NORTH SYDNEY, N.S. (UPC) — CN Marine ordered an emergency airlift of food today, conceding that with no relief from the wind it will take "a little while yet" to free two ferries trapped for four days in 17-foot thick ice.

The Marine Atlantica with 142 passengers and 69 crewmen aboard, the car ferry Frederick Carter with about 50 crewmen and the freighter Jopa-f have been held since Sunday in a huge ice field less than 10 miles from Sydney harbor.

Two Coast Guard icebreakers, the huge Louis St. Laurent and the smaller Labrador, also remained helplessly trapped.

The Labrador, however, managed to pump 50 to 75 tons of fresh water aboard the Marine Athaltnica today and Coast Guard and Armed Forces helicopters were called in to airlift food and other provisions to the passenger ferry.

The 142 passengers accepted the latest setback in good humor.

Problem kids shuffled off

Continued from page 1

aware of what is going on.

"We do things to kids which we would never do to adults," Brewin said.

She said the various government ministries involved also have to show more concern and spend more money on solutions to the problems.

Brewin, Victoria council's representative on the Family Court Committee, said her day in court has left her upset about the way the juveniles are shuffled about within the justice system.

There appears to be a lack of facilities to deal with the juveniles, she said, as well, at times, a lack of concern by those responsible for them.

Brewin said another boy whose case came up Wednesday has been "all over the map," spending nine months in one facility or another.

He was seven months in the Willingdon juvenile detention centre in Burnaby and about two weeks ago, was sent over to the Juvenile Detention Centre at 1125 Pembroke.

But there was no information sent with the boy and no assistance given on what should be done with him.

"The idea is not to blame anyone in particular for the current situation but for people to start getting their heads together and doing something about why these kids are being shuffled around."

Right now, she said the system is not responding properly to the problems involved in dealing with juvenile offenders and doesn't seem to know how to respond.

There are some facilities available but in some cases they are overcrowded or inadequate for dealing with certain youngsters.

The juvenile centre here is an example, Brewin said.

There are now 19 juveniles being held there and the maximum is said to be 20 although last Christmas there were as many as 30 youngsters crammed in.

the Bay
CORRECTION
BAY DAY FLYER — Pg. 24
Item 24-36 Blank Cassettes
This item should have read 3 tapes, 6.49. We regret any inconvenience this may have caused our customers.

a&b sound
THE B-52's — Includes Planet Claire/52 Girls/Dance This Mess Around/Rock Lobster
RECORD 4.44 EACH
ABBA — Greatest Hits Vol. 2 — Includes Dancing Queen/Chiquitita
TAPE 4.99 EACH
ZZ TOP — Includes I Thank You/Cheap Sunglasses/I'm Bad, I'm Nationwide/Dust My Broom — Deguello
PRETENDERS — Includes The Wait/Stop Your Sobbing/Kid/Brass In Pocket
We do NOT limit quantities!

wea wea wea wea wea	RECORD	TAPE
ABBA "Greatest Hits, Vol. I"	3.99	4.99
ABBA "Voulez-Vous"	4.44	4.99
AC/DC "Powerage"	4.44	4.99
BONEY M "Night Flight to Venus"	4.44	—
BONEY M "Oceans of Fantasy"	4.99	4.99
BREAD "Best of"	4.44	—
JACKSON BROWNE "Running on Emtpy"	4.44	4.99
BUGGLES "Age of Plastic"	4.88	4.99
CARS "The Cars"	4.44	4.99
CARS "Candy-O"	4.88	4.99
CROSBY, STILLS, NASH & YOUNG "Best so Far"	4.44	—
EAGLES "Their Greatest Hits 1971-1975"	4.44	4.99
EAGLES "The Long Run"	4.44	4.99
MARIANNE FAITFHUL "Broken English"	4.88	4.99
FLEETWOOD MAC "Rumours"	4.44	4.99
FLEETWOOD MAC "Tusk" (2 LP — Set)	8.99	9.99
RICKIE LEE JONES "Rickie Lee Jones"	4.44	—
LED ZEPPELIN "II"	4.44	—
LED ZEPPELIN "In Through the Out Door"	4.88	4.99
LED ZEPPELIN "Houses of the Holy"	4.44	—
LED ZEPPELIN "IV"	3.99	4.99
GORDON LIGHTFOOT "Gord's Gold" (2 LP—Set)	6.66	7.77
GORDON LIGHTFOOT "Dream Street Rose"	4.99	5.33
MADNESS "One Step Beyond"	4.88	4.99
STEVE MARTIN "Comedy is not Pretty"	4.88	4.99
VAN MORRISON "Into the Music"	4.99	—
GARY NUMAN "Replicas"	4.88	4.99
GARY NUMAN "The Pleasure Principle"	4.88	4.99
RAMONES "End of the Century"	4.88	—
LINDA RONSTADT "Mad Love"	4.99	5.33
SISTER SLEDGE "Love Somebody Today"	4.99	5.33
STREETHEART "Under Heaven Over Hell"	3.99	4.99
ROD STEWART "Greatest Hits Vol. I"	4.88	4.99
UNDERTONES "The Undertones"	4.88	—
"NO NUKES" Various Artist (3 LP—Set)	14.44	14.44
NEIL YOUNG "Rust Never Sleeps"	4.44	4.99
NEIL YOUNG "Decade" (3 LP—Set)	7.77	8.88
NEIL YOUNG "Harvest"	4.44	—
NEIL YOUNG "Live Rust" (2 LP—Set)	8.44	8.99
WARREN ZEVON "Bad Luck Streak in Dancing School"	4.99	5.33

a&b sound
3-27
RECORDS 641 YATES
YOUR COMPLETE CATALOGUE STORE
TAPE 637 YATES



civic affairs
by norman gidney

In four days (April Fool's Day, appropriately) you become the proud owner of a one-fourth share in the Victoria bus system. What's going to happen?

Next Tuesday morning, the fare will still be 50 cents and the same drivers will be operating the buses.

Most of the initial changes will be on paper, but in a few months or a year it could be a very different transit system.

At midnight Monday ownership of B.C. Hydro's fleet of buses and all of the employees of the Crown corporation's transit division will transfer to a new creature called the Metro Transit Operating Co. Its job in the new scheme of things will be to provide the supervisors, drivers and mechanics to keep the fleet of several hundred vehicles on the road in Greater Victoria and Vancouver.

Despite its important role, the company is destined for a low profile. Its name will never appear on the buses it operates and MTO will never become a catchy acronym in the headlines. It's strictly an operating company with no responsibiliy for planning changes or innovations, except the day to day juggling necessary to keep to the schedule.

That will be the role of the Urban Transit Authority, the quasi-independent agency under the ministry of municipal affairs, and the regional districts of Victoria and Vancouver.

The UTA was established by the government as a mechanism to pay the 75 per cent provincial share of the transit deficit, and to extend bus service to other parts of B.C.

It's a planning body, a function which overlaps the Vancouver and Capital regional districts. In the smaller communities of B.C. with buses — Nanaimo and Penticton for example — the UTA arranges everything. Here and in Vancouver, there's a certain amount of confusion over responsibilities and jurisdictional divisions between the regional transit planners and the UTA transit planners.

★ ★ ★

Starting next week, the Capital Regional District and the Greater Vancouver Regional District have to pay the other 25 per cent of the cost not covered by fares. (The formula will change over five years to 60-40.) For that share of the bill, they get to decide what changes and improvements will be made in the bus system, although if the recent past is any indication, the UTA will skillfully "guide" the regional directors through uncertain ground.

The most obvious change will be an increase in electricity bills. Your next bimonthly bill is going to include a $2 surcharge to meet the Capital Regional District's estimated $2 million share of the local transit red ink, more if you own a business within the CRD.

Another visible change will be the new color scheme of the buses. One morning this spring regular riders out in Langford will shuffle forward in the queue and board their bus, newly painted in bright orange. It's the same color that now runs down the sides of Hydro's buses in a narrow stripe, but the UTA design is going to be visible from half a mile. There will be a half-metre wide stripe running down the sides of the bus from a solid orange front end.

★ ★ ★

Graduálly, all buses will be repainted. Transit patrons on the Saanich Peninsula and in the Western Community will be the first to see it because their vehicles need repainting soon.

Their buses were bought six years ago in the eastern U.S. during the NDP government's big push to expand transit. The logo "New Jersey Tours" is starting to show up beneath the peeling paint.

Another highly visible change will probably be the death of the city's Freewheeler bus, the mid-day fare-free zone in downtown Victoria.

Unless the city votes more money to keep it going, the new transit paymasters on the CRD are going to let the six-month experiment (its $42,000 cost was financed equally by the UTA and the city) expire at 3 p.m. Monday.

The planners think a pass system would be better, either a special downtown ticket which merchants and businesses could sell at subsidized rates to lure shoppers and employees out of their cars or a daily or monthly pass good on the entire bus system.



Bill Halkett photo

The mortgage company is demanding $5,000 from Grace Juch — immediately

Why wait? 'Take it now'

Singing the Mortgage Blues

By PAUL MINVIELLE

The first mortgage on Grace Juch's strata title home isn't due for a couple of years yet, but she's so discouraged with the way mortgage interest rates are going she's ready to say: "Take it now."

The former nurse's aide is demoralized because her second mortgage has fallen due and the company that holds it wants $5,000 — now.

After seeing her two boys — Paul, 12 and Stephen, 11 — off to school this morning, the 58-year-old Mrs. Juch (pronounced Yooke) sat in her nicely furnished living room and related the events that prompted her decision to prepare to give up her strata-title duplex.

What's given her a glimmer of hope is the crusade of Saanich hairdresser Ena Curran, 4171 Borden, who is supporting the cause of Viv Woolford of Mississauga, Ont.

Since a *Times* story about her, Curran has been deluged with calls and mail from people who are sinking under ever-greater mortgage payments.

Grace Juch is one of those victims.

There was a time when things were going well for the Juch family.

They had six kids, a boat and a trailer and they did a lot of camping.

"We haven't got anything like that any more," she said.

Her husband's Armed Forces salary was adequate to live on, even after the couple split up.

Her husband's support payments and her $1,000-a-month job as a nurses' aide enabled her to buy the three-bedroom house at 3034 Glen Lake Road in Langford for $51,900 three years ago.

Her payments on the 10¼-per-cent mortgage were $435, including taxes.

There was also a second mortgage of $4,725 at 12 per cent, another $50 a month.

Then she was injured and forced to quit her job.

She collected compensation for a time, as well as unemployment insurance. Canada Manpower paid to retrain her and she emerged a trained bookkeeper — right into a labor market top-heavy with trained bookkeepers.

Then her husband retired. His separation allowance paid some of the couple's old bills, but his help to the family dropped to half the mortgage payment, or about $220.

So Mrs. Juch just survived as best she could.

It was last July when she noticed her second mortgage cheque hadn't gone through her bank.

Curious, she made some phone calls and was told the holder of the mortgage, Unicon Homes of Victoria, had gone bankrupt.

It wasn't until later she learned that Price, Waterhouse and Co. was handling the affairs of the bankrupt firm.

She asked where she should send her cheques. No one seemed to know but she was told someone would get back to her.

No one ever called.

The mortgage fell due Jan. 1, 1980. Mrs. Juch phoned Jan. 16, but no one could tell her anything.

When she finally did hear from the company, she was told she owed $4,901.76.

Although there was no explanation as to how Price, Waterhouse had arrived at that figure, Juch's lawyer figured the company was entitled to it.

Mrs. Juch disagreed, saying some of the extra cost was the company's fault.

Juch checked to see if the second mortgage amount could be tacked on to her first.

She was told the mortgages could be combined into a new mortgage at 15¾ per cent.

Mrs. Juch would have to pay legal fees and all costs of the new mortgage.

"It was just like a new application," she said.

The monthly payment would go from $435 to $650.

"I didn't even qualify for it," Juch said.

As she began to think about the future, she realized that when her first mortgage comes due in two years, she'll probably have to give up the house.

"If I don't qualify for it now at 15¾ per cent, what's it going to be like two years from now?"

"There comes a time when you have to dig in your heels," Juch said.

There was still $2,000 left from her husband's separation allowance.

She offered it to Price, Waterhouse to pay out the second mortgage.

Her lawyer doesn't think they'll go for it.

"If they don't," Juch declared, "they can take the house — right now."

Suspect held in smash-grab

A 20-year-old man is to appear in court charged with a smash-and-grab incident in which $1,863 worth of jewelry was taken from a Fort Street display window early today.

Police said a nearby resident heard the sound of breaking glass and saw a man reach in and take something from Stadacona Jewellery Shoppe, 1516 Fort, then run west to a sidestreet.

Police stopped the suspect near 1019 Pemberton and recovered rings valued at $447.

But other items worth $1,416 are still missing.

Earlier, police received reports of two daylight burglaries involving the theft of about $2,250 worth of gold, silver and coins from two houses on Mt. Stephen.

Police said a thief hit the home of Robert McMillan, 2695 Capital Heights, by entering through a rear door.

Stolen were a gold charm bracelet valued at between $2,500 and $3,000, a $300 gold watch, a $100 gold wedding band and $10-$15 worth of silver coins.

In the second theft at the nearby home of Noreen Falconberg, 12 Hayward Heights, a patio door screened by shrubbery was forced open and a $75 gold pendant, a silver cross and chain valued at $50, and a gold watch of undetermined value were taken.

Two killed near Duncan

Two persons were killed when a car hit a tree Wednesday night seven kilometers south of Duncan.

An RCMP spokesman said the driver and one passenger died in the Koksilah Road crash.

Another passenger received minor injuries and was taken to Cowichan District Hospital.

Names are being withheld until families have been notified.

Average marks for free buses

By NORMAN GIDNEY

The downtown Freewheeler bus experiment due to expire Monday gets only average marks in an evaluation study carried out by the Urban Transit Authority.

Its survey of B.C. Hydro officials, downtown Victoria merchants and shoppers who parked in civic parkades found a lack of awareness of the free-fare zone, but a potential for some form of free transit.

Hydro, which operated the demonstration service at a cost of $42,000 over the last six months for the UTA and the city, recommends that it be scrapped.

Bus drivers found that the 22-square block free zone confused riders, especially the elderly, and delayed the schedule.

From 9:30 a.m. to 3 p.m. all buses travelling through the downtown sector bounded by Blanshard, Herald, Wharf and Belleville are free. It was designed to ease traffic congestion in the core area by providing an alternative means of getting around.

But anyone who boards here and rides outside must exit by the front door and pay the fare.

"This has been confusing and unsettling to individuals accustomed to paying a fare on boarding a bus and has been a constant source of complaint to B.C. Hydro transit," says the UTA report.

"Further, at the destination point patrons cannot leave by the rear door which has also become an irritant. Finally transit patrons have also appeared confused over the time the program is in effect and forget the start and finish times which can lead to confusion and misunderstandings with transit operators."

Downtown merchants thought there wasn't enough promotion of the Freewheeler zone, but 82 per cent want it continued. Twenty-eight per cent saw an increase in business activity which they attributed to the scheme.

Sixty per cent said their staff used the Freewheeler bus, but only six per cent did so daily. Twenty-eight per cent rode once a week, while 59 per cent said "occasionally."

The UTA says the results from merchants indicated a favorable response to free downtown transit. Questionnaires distributed in late February to shoppers at city parkades in mid-day brought similar results.

Eighty-three per cent were aware of the Freewheeler. Twenty-two per cent had used the bus — four per cent daily and another four per cent several times a week. Ten per cent said they used it once a week and 12 per cent once a month.

Ten per cent of the shoppers said it was an incentive to come downtown and 17 per cent said it made it easier to get around (versus 83 per cent who said it made no difference).

The UTA study says the results from shoppers indicate a potential for greater use, given better promotion of a free transit plan.

It conludes that the complaints and survey results suggest limitations to the present scheme and poses alternatives:

— A fare-free shuttle bus (which the city paid for two years ago) or with a nominal fare, such as 10 cents.

— A downtown transit pass, either issued free by parkades and merchants, or sold by bus drivers and stores.

The UTA encourages the second option.

Myths, facts to be given on arthritis at lecture

A lecture on the myths and facts of common arthritis disorders will be held April 3 at 8 p.m. in the YM-YWCA auditorium, 880 Courtney.

Dr. Charles Y. Brown, consultant in rheumatic diseases, will speak and there will be a quesion period for the audience.

The lecture is the last of this year's series of Info/Health lectures sponsored by the Victoria Medical Society and the Y.

RJH backs doctors on obstetric unit

By BRENDA DALGLISH

Royal Jubilee Hospital directors couldn't say enough good things Wednesday night about a doctors' committee fighting for the right of the hospital to keep its obstetric unit.

Four members of the committee, including chairman Dr. Scott Wallace, spoke to the board which agreed to offer its full support.

Wallace said the committee was formed after a unanimous vote of members of the active medical staff of the hospital.

The committee plans to fight the Capital Region District's health planning commission's proposal to centralize all obstetric facilities — except for emergency cases which will be handled at any hospital — at the new Victoria General Hospital on Helmcken Road.

The RJH board earlier tried unsuccessfully to get the health commission to change its plan and Wallace said he doubts there is much more it could do.

Wallace said the doctors are prepared to spend their own money on a campaign which will include newspaper advertising and possibly radio and television advertising.

In addition, the seven-member committee has offered to speak to interested groups about the subject.

"We're in this in a very serious way and we're not going to give it up until this stupid decision is reversed," Wallace told the board.

Pressure from the public, he said, may be what's needed to persuade the commission.

Wallace said the doctors' objections are based on concern that obstetrics is being treated as a highly specialized field of medicine, like cardiac surgery, renal dialysis or burns treatment.

But in fact, he said, obstetrics is a natural function that in the vast majority of cases doesn't need a great deal of equipment.



WALLACE
. . . all-out campaign

Wallace pointed to the two extremes of opinion that seem to be developing in obstetric theory: one favors more home births while the other suggests more specialized care.

"Some experts have gone so far as to say every mother should be monitored and every baby should have a terminal screwed into its skull," said Wallace.

But, he said, one important factor is the need for the doctor to be present at certain times to prevent or handle problems that can develop.

Because of the distance of the new hospital from most doctor's offices, Wallace said, centralizing the obstetrics facility might cause more harm than good.

He said he found a number of contradictory decisions while researching the matter.

"If I care to give all my energy to this and document their past actions I think their performance will be shown to be abysmal," he said.

Wallace claimed centralizing the service will not provide better care or be cost-efficient.

FINAL

Tonight: Periods of rain
Friday: Occasional showers

Victoria Times

Classified 386-2121
News 382-3131

96th YEAR, No. 243 ★ VICTORIA, BRITISH COLUMBIA, THURSDAY, MARCH 27, 1980 25 CENTS DAILY; 30 CENTS SATURDAY

Regal raise arouses right royal rage

LONDON (AP) — The Royal Family, under increasing public scrutiny by inflation-plagued citizens, was under fire again today after the Conservative government gave it a £538,000 ($1.4-million) pay rise and stung just about everyone else with an austerity budget.

"Good day for the royals," said the mass-circulation Daily Mirror in a front-page story. "Mean day for the rest."

Angry labor MPs, including royalty-basher Willie Hamilton from Scotland, planned to raise a storm in the House of Commons over what Labor MP Bob Cryer from working-class Yorkshire emotionally branded "a kick in the teeth for the ill and the unemployed."

Cryer was the most bitter about a 30-per-cent pay increase for Princess Anne, who got £85,000 ($221,000) of the taxpayers' money in the Civil List, the annual state allowance for British royals to maintain their palaces and perform public duties.

A Buckingham Palace spokesman said 29-year-old Anne got the 30-per-cent rise because she overspent her allowance last year by "several thousand pounds" and has had to borrow from a bank to pay her debts.

She ran into the red maintaining the £500,000 ($1.3-million) Gloucestershire estate, Gatcombe Park, her mother bought for her as a wedding present when she married cavalry Capt. Mark Phillips four years ago.

But, the royal spokesman noted, she'll have to work for her money by performing more official duties.

Altogether, the Royal Family will get £3.317 million ($8.62 million) this year, a 19-per-cent increase over last year and in line with Britain's current rate of inflation.

The Queen herself gets a raise of £538,000 ($1.39 million) to take her allowance to £2.72 million ($7.07 million).

Most of this goes on running Buckingham Palace, her castles and travelling with the royal retinue of officials and aides.

However, palace press secretary Michael Shea stressed that the Queen will fork out more of her own personal fortune this year to help out — £248,000 ($644,000), £36,000 ($93,600) more than last year.

Shea said the monarch isn't hiring palace staff these days to save money and "in the coming year we shall be making more economies."

That isn't likely to mean much to hard-up Britons, suffering from a chronic economic malaise and tough budget efforts to cure it.

The chancellor of the exchequer, Sir Geoffrey Howe, tightened the belt a little more Wednesday with "inescapable" tough policies, slashing state spending and raising taxes on drinks, cigarettes and gasoline in another bid to brake Britain's decline.

Labor leaders slammed the budget, furious with increases in charges for the state-run National Health Service, cuts in social security and taxing sickness benefits.

Labor Leader James Callaghan branded it "the most socially divisive budget since 1931."

Len Murray, general secretary of the Trades Union Congress, said it will plunge this country "back into the '30s with a vengeance."

New nurse strike looms

A tentative contract agreement has been reached for registered nurses at 113 general hospitals in B.C. but trouble is brewing for 2,700 other nurses.

Announcement of the tentative pact came Wednesday from the Registered Nurses Association of B.C. and Health Labor Relations Association.

Voting on the agreement will take place over the next five weeks.

The contract calls for a 44-per-cent increase in nurses' salaries over 27 months and a five-per-cent increase in benefits.

The nurses would get a lump sum payment of $600, plus five wage increases over the term of the contract.

It increases the rate of a first-year nurse to $1,900 a month from $1,305. Top-level supervisory pay increases to $2,745 a month from $1,924.

The five increases are: $145 a month from Jan. 1, 12 per cent on May 1, $76 a month on Jan. 1, 1981, eight per cent Aug. 1, 1981, and 3.49 per cent Jan. 1, 1982.

But the same day RNABC was announcing this agreement, it served seven-day strike notice for 2,700 community and psychiatric nurses.

Victoria-area health units are not affected by this dispute.

The nurses' contract expired Dec. 31, 1979, and the major issue is wages.

The government's bargaining agency, the Government Employee Relations Bureau, has proposed a three-year-agreement with an eight-per-cent increase each year.

The nurses want a 27-month contract with a compounded salary increase of 39 per cent.

Mediator Clarke Gilmour was involved in the dispute and has been asked to withdraw by RNABC.

No strike action is possible until he reports to the labor minister and the minister informs both parties of this action.

The nurses voted Dec. 18 by a 91-per-cent margin to go on strike to back up their demands.

The Labor Code states that a strike vote is only operative for 90 days and that time limit expired.

However, both parties involved in the dispute agreed to an extension of the deadline.

RNABC was given a 98-per-cent strike mandate by the 12,500 RNs who now have a tentative agreement.



HAIR—RAISING experience? Not really, says Craig Robinson of Vancouver, about the pet iguana perched on his head. The animals may look fierce but they make amiable pets.

St. Helens starts to pop her peak

Smoke and ash were reported pouring out of the top of Mount St. Helens shortly before 1 p.m. today.

SPIRIT LAKE, Wash. (UPI) — More earthquakes shook dormant volcano Mount St. Helens today as the last few residents who live on the slopes of the Southwest Washington mountain evacuated their homes.

Scientists have warned that Mount St. Helens, which last erupted in 1857, may be building toward another eruption that could come within a few days.

The last of approximately 60 year-round residents of the Spirit Lake area on the volcano's north side moved out after being warned of the danger.

Gifford-Pinchot National Forest officials in Vancouver, Wash., said Forest Service personnel working in the Mount St. Helens area were removed during the night, but returned to work during the daytime hours.

On Wednesday sheriff's deputies blocked off the only major highway to the snow-covered, 9,677-foot mountain 100 miles south of Seattle.

All private aircraft were banned from flying over the 9,766-foot peak because federal officials said the airspace was becoming congested with sightseers.

"That thing erupts every 60 to 100 years consistently," said Dr. Leonard Palmer, geology professor at Portland State University. "We haven't had an eruption for more than 100 years.

"You'd have to have your head in the sand to not be worried."

A rapid-fire series of earthquakes began last Thursday and reached a one-a-minute peak Tuesday night before diminishing to about one per hour Wednesday.

Scientists believe the biggest threat from an eruption at Mount St. Helens would not be from lava, but from mudflows roaring down the mountain into three hydroelectric reservoirs on the Lewis River just south of the peak.

That could cause massive flooding in the entire river valley and possibly swell the Columbia River, threatening the city of Portland about 50 miles away.

Zero growth, higher prices grim forecast

OTTAWA (CP) — The economy is not expected to grow at all this year, the Conference Board in Canada said Wednesday in its latest and most pessimistic outlook for 1980.

The board, an Ottawa-based business research group, had earlier forecast growth of 0.7 per cent, but because of worsening world economic conditions it now expects zero growth.

Furthermore, the board said, "this year of no growth will be accompanied by continuing high rates of inflation."

It estimates consumer prices will rise by 9.7 per cent compared with inflation of 9.1 per cent last year.

Unemployment is also expected to worsen to 7.8 per cent from 7.5 per cent, the board said in its quarterly forecast.

Despite a slowdown in export sales, the current account deficit is expected to rise only slightly to $5.3 billion because imports are expected to slow as well. The current account is a measure of Canada's trade in goods, services and travel with other countries.

The board estimates the federal deficit will rise to $12.4 billion this year, slightly higher than in 1979, because continued inflation and slow growth will result in federal revenue rising less quickly than expenditures.

The board's forecast assumes no change in government policy, thus sidestepping the effects of anticipated higher oil prices and a federal budget. As a result, the board warns its inflation forecast may be too low.

Consumer spending, after adjusting for inflation, is expected to grow by 1.7 per cent in 1980, reflecting the erosion of real purchasing power because of price increases.

Housing starts of only 163,000 units — the lowest since 1968 — have been estimated as demand will be weak in light of high interest rates and consumers having less money available for major spending activities.

Business investment — the main source of economic strength in 1979 — will still be the most positive element for the economy.

The board warns that Canadian interest rates will continue to parallel those in the U.S. because of the continued high current account deficit and government concern about a decline in the value of the dollar.

But interest rates could peak during the summer and then decline by the end of 1980 with short-term rates — of up to one year — likely to fall more quickly than long-term rates.

Stocks take plunge

BULLETIN

The Toronto stock market plunged a record 95.65 points at today's closing in the wake of the latest bank rate increase and heavy price declines in precious metals. Trading volume doubled from Wednesday to 10.75 million shares. In New York, the Dow Jones industrial index tumbled more than 20 points to its lowest level in five years. Veteran brokers called it a classic panic

Times News Services

The Bank of Canada lending rate rose by 0.70 per cent to a record 15.49 per cent today as the Toronto and New York stock markets plunged.

Hard on the heels of the central bank rate hike, the Royal Bank of Canada and the Canadian Imperial Bank of Commerce raised their prime lending rates Thursday to a record 16.5 per cent from 15.75 per cent, effective today, and other major Canadian chartered banks were expected to follow suit.

The Bank of Canada, raising the rate at which it lends money to the nation's financial institutions for a third consecutive week, was continuing its new policy of letting its lending rates float 0.25 per cent above the average yield of 91-day treasury bills.

See BANK page 2

Visit the stars



Sally Field is rated as the hot favorite to win the Oscar for best actress on April 14.

Her performance as *Norma Rae*, a young woman who gets involved in the tension-filled union struggles of a southern plant, has been widely hailed.

New York movie writers called it the best performance of the year.

But predicting Academy Award winners can be a difficult chore.

For example, last year Jill Clayburgh was regarded by the same New York writers as a shoo-in for the best actress award but Academy voters in Los Angeles surprised them by picking Jane Fonda.

Fonda and Clayburgh are back again this year, along with Marsha Mason and Bette Midler.

The *Victoria Times* and VI*90 are sponsoring a Visit the Stars contest, giving readers a chance to win a trip for two to Hollywood if they can correctly predict the Academy Awards for best actress, best actor and best movie.

The official entry form, along with the full list of rules, is in an advertisement on page 37 today.

ON THE INSIDE

Jetfoil age dawns
Victoria embarks on its 'jetfoil age' May 15 with the inauguration of two-trips-a-day service to Seattle. Page 2

Bank raids loom
Will President Carter's credit curbs cause U.S.-based multinationals to raid Canadian loan funds? Page 10.

Mighty mortgage dilemma
What do you do when the second mortgage has fallen due, you're broke and the mortgage company wants its $5,000 — now! Page 13.

Police changes starting
Victoria's new police chief, William Snowdon, has been on the job for only seven weeks but is already starting to make significant changes in the internal structure of the force. Page 19.

Afghan horror tales spread
Refugees who fled war-torn Afghanistan reportedly have described tales of mass executions that included drowning people in cesspools and burying them alive with bulldozers. Page 52.

Race with survival
American heart specialist Dr. Michael DeBakey is said to be in a "race with survival" to save the deposed Shah of Iran suffering from a cancerous spleen. Page 53.

INDEX

Births	41	Entertainment	36, 37
Capital Scene	27	Finance	6, 7
Classified	41-51	Gardening	51
Comics	54	Lifestyles	29-33
Deaths	51	Sports	14-18

Western winners on page 26

'I pray he doesn't harm someone'

By MIKE HUGHES

The mother of a 15-year-old boy whose sentence at a B.C. juvenile detention centre ends Friday fears for her son's future.

"I'll give him a week and he'll be right back in," she said in an interview today.

"I just hope and pray he doesn't harm someone before he's back."

Her son has a drug problem and was sentenced to the centre for being involved in a purse snatching.

He's spent time in receiving homes, remand homes and other facilities and critics of the system say his case is typical of the way juveniles are shuffled about.

They spend so much time in detention centres that they begin to look on them as home.

The 15-year-old is being tested now for possible brain damage from LSD use and the dilemma facing the court Friday is simple: Where does he go from here?

There are no mental health resources for youngsters and if he stays in the community the problem is how to keep him off drugs?

His case came up Wednesday in Victoria's family court along with two others and Judge Lawrence Brahan gave the boy's probation officer until Friday to come up with alternatives.

If none is available, he will be released and become a ward of the superintendent of child welfare.

That probably means a foster home and his mother fears he won't last long there.

"He needs help. He needs some one-on-one therapy and he's not getting it," she said.

"If they put him in a foster home, he's going to blow it."

She says her son is typical of problem kids who are pushed from one person to another.

Professional people try to help but they don't seem to have any answers either, she said.

"I don't see the solution. If it is brought to the public's attention, they will just say they are a bunch of bad kids — the public really doesn't care."

Victoria Ald. Gretchen Brewin who was in family court when the boy appeared, said it's time the community became more

See PROBLEM page 2

TORONTO STOCK EXCHANGE TRADING

Distributed by CP

Toronto Stock Exchange—Mar. 27

Complete tabulation of Thursday transactions. Quotations in cents unless marked $. z—Odd lot. xd—Ex-dividend, xr—Ex-rights, xw — Ex-warrants. Net change is from previous board-lot closing sale.

Stock	Sales	High	Low	Close	Net Ch'ge
A and B					
A.G.F.M	9000	355	355	355	+ 5
Aby Gin w	1600	$7	7	7	— ¼
Abti Prce	17840	$18⅜	18	18¼	— 1
Abitbi 10	278	$49½	49½	49½	
Acklands	526	$15	15	15	
Acklnd 2p	z50	$14¼	14¼	14¼	
Adanac M	8200	470	410	410	—65
Afton Min	1300	$25	24	24	— 2
Agnico E	43058	$11⅛	10	10⅛	—1¼
Agra Ind A	200	480	480	480	— 5
Ahed C	1500	135	130	130	—25
Akaitcho	3000	185	155	160	—30
Albany	60600	260	190	200	—70
Alt Energy	20115	$49	42½	44½	—4½
Alta Gas A	40872	$25¾	24¼	24½	—1½
Alta G D p	z3	$277	277	277	
Alta G F	1770	$23¾	23¼	23¾	— ½
Alta G 9.76	1337	$24¼	24	24	— ¼
Alta G 6⅜	7515	$35⅝	33½	33½	—2⅝
Alta. Nat	460	$81	80	80	— 1
Alcan	54652	$30½	28½	30	— ⅝
Alog Cent	900	$24½	24⅛	24⅛	— ⅜
Algoma St	9651	$32¾	32	32	+ ¼
Altel p	450	$22¼	22¼	22¼	
Alfarco Dv	z40	$73½	73½	73½	
Atum 3rd p	3000	$24½	22⅝	22⅝	—1⅞
Am Larder	57400	83	70	70	—15
Am Eagle	41850	$5⅛	425	475	—37
A Led	140500	117	92	94	—23
Andres W A	301	$10	9¾	10	+ ¼
Andres W B	200	$9¾	9¾	9¾	
Ang CT 4½	100	$22½	22½	22½	D
Ang CT 290	110	$28	28	28	
Ang CT 315	z20	$30¾	30¾	30¾	
Ang D Gld	13131	360	290	310	—50
Ang U Dev	4200	260	245	249	—11
Aquitaine	27860	$48	42	43½	—4½
Arbor C	2000	140	140	140	
Argosy	3520	60	54	55	— 7
Argus	300	$16	15½	16	+ 1
Argus C pr	600	$6¼	5½	5½	— ⅞
Asamera	42250	$19⅞	17	18¼	—2½
Asbestos	2569	$35⅝	35	35	— ½
Asoc Porc	6700	290	260	260	—50
Astral	700	240	240	240	— 5
Atco A	7925	$19⅝	18¾	18¾	—1⅛
Atl C Cop	3521	95	85	85	— 9
Atlas Yk	16500	80	65	68	—17
Ato Hard A	200	$11⅜	11¼	11¼	— ⅛
BC Sugar A	1425	$35¾	34½	35¼	— ¼
BC Sugar P	400	$12¾	12¾	12¾	
BP Can	25819	$40½	36½	38	—3¼
Banister C	5600	$12½	11¾	11¾	— ⅞
Bank BC	471	$29	28½	28½	—1½
Bank Mtl	86798	$23⅛	22½	22¾	— ½
Bk Mtl r	256528	4	½	½	— ½
Bank N S	9204	$23	22⅝	22⅝	— ⅜
Bankeno	36600	$6¼	5⅜	5⅜	—1¼
Barbecon	200	$25	25	25	— 1
Barex	6000	28	28	28	— 2
Bary Expl	29000	200	190	190	— 5
Basic Res	40350	$11⅜	9¼	10	—2¼
Bathrst p	z50	$10½	10½	10½	
Bay Mtls	1600	$5½	5½	5½	+ ½
Bell Can	113462	$17⅞	17⅜	17¾	— ¼
Bell A pr	z5	$52½	52½	52½	
Bell D pr	140	$52¾	52¾	52¾	—1½
Bell 2.28	5469	$26½	26¼	26¼	— ½
Bell 1.80	600	$17½	17¼	17¼	— ⅝
Bell 1.96	11850	$21¼	20⅞	20⅞	— ⅜
Beth Cop	7360	$22½	21¼	22	— ½
Bighart O G	8300	$7⅜	7	7	— ½
Bl Hawk	2000	68	64	68	+ 8
Bonza O	92597	$9¾	8	9	—1¼
Bonanza W	49660	$5½	420	420	—130
Border C	200	420	410	410	—10
Bow Valy	53115	$40¼	33	39	— 2
Bralor Res	8205	$23	21½	21½	—1½
Bramalea	700	$16	16	16	
Brascan A	13950	$24⅛	23	23½	—1⅜
Brscn 8½	532	$23¾	23¾	23¾	
Brenda M	25150	$26½	182	21	—5¾
Bright A	300	$13¾	13½	13½	— ¼
Brinco	9016	$8¼	7⅛	7¼	—1¼
Brinco p	515	$5¼	5¼	5¼	— ¼
BCFP	14395	$24¾	23½	23½	—1⅜
BCRIC	67735	$6⅞	6½	6½	— ⅜
BC Phone	5115	$14½	13¾	13¾	— ½
BCPh 4¾ p	z10	$44¾	44¾	44¾	
BCPh 5.15	z40	$51	51	51	
BCPh 6.80	100	$16	16	16	— ½
BCP 7.04 p	250	$17¾	17¾	17¾	+ ¼
Broul Reef	9000	107	100	100	— 7
Brunswk	24680	$11⅜	10	10	—1¾
Budd Can	1450	$7⅞	7½	7½	— ½
C					
CC Yachts	500	395	395	395	
CAE	3504	$12⅞	12½	12½	— ½
CIL	100	$26	26	26	— ¾
CME Res	12180	320	280	280	—35
CMS Mines	11000	100	80	80	—20
Cad Frv	2900	$18¼	18	18	— ½
Cad Frv A	1074	$7½	7½	7½	— ⅛
Cal Pow A	5645	$42⅛	41½	41½	— ⅜
Cal P 10 p	190	$95½	95½	95½	+2½
Cal P 9.75	z18	$95	95	95	
Calvert	37025	280	230	240	—45
Camflo	7050	$17½	15¾	16¾	—1½
C Chib A	4300	$9	7¼	7¼	—1¾
Camp RL	11850	$35½	32	32¼	—3¾
Can Cem	1130	$11	10¾	10¾	— ⅜
CCe C p	200	$12⅜	12⅜	12⅜	— ⅛
CDC	9254	$11¾	11	11	— 1
CDC pr B	3792	$134	128	128	—6½
Can Malt	500	$29½	29½	29½	— ½
C Nor West	14690	$18½	16⅛	16¾	— 2
C-Packrs	3400	$30½	30	30	— ½
Can Perm	2500	$15¾	15½	15¾	+ ¼
CPerm 6¾	200	$18¾	18¾	18¾	
CPerm 8	222	$24	24	24	+ 2
CS Pete	67385	$13	9⅝	12	— 2
C Trust 7¼	325	$16	16	16	
C Tung	950	$26½	25	25	— 2
Cdn Arrow	1000	103	103	103	
CCablesv A	1632	$11⅜	10¾	10¾	— 1
Cdn Cel	2600	$9⅞	9¼	9¼	— ¼
CC Man A	450	$22⅛	22	22	— ⅛
C Curtis	5000	109	99	99	—11
C Formost	2500	$6⅛	6	6	
CGE	100	$26¼	26¼	26¼	— ¾
CG Invest	300	$21½	21½	21½	
C Homestd	2440	$20	13	13	— 9
Cl Bk Com	14470	$24½	22	22⅜	— ⅛
C Lencour	21850	165	145	150	—30
C Manoir	600	$5	475	475	—37
C Marconi	1200	$16½	15¾	16⅛	— ¼
C Merrill	1900	$28	25	25	— 3
C Trust 7¼	325	$16	16	16	
C Tung	950	$26½	25	25	— 2
Cdn Arrow	1000	103	103	103	
CCablesv A	1632	$11⅜	10¾	10¾	— 1
Cdn Cel	2600	$9⅞	9¼	9¼	— ¼
CC Man A	450	$22⅛	22	22	— ⅛
C Curtis	5000	109	99	99	—11
C Formost	2500	$6⅛	6	6	
CGE	100	$26¼	26¼	26¼	— ¾
CG Invest	300	$21½	21½	21½	
C Homestd	2440	$20	13	13	— 9
Cl Bk Com	14470	$24½	22	22⅜	— ⅛
C Lencour	21850	165	145	150	—30
C Manoir	600	$5	475	475	—37
C Marconi	1200	$16½	15¾	16⅛	— ¼
C Merrill	1900	$28	25	25	— 3
CNat R	52021	$14¾	13	13⅜	—1¼
C Nat 8.50	7600	$31	27	29¾	—1¼
C Ocdental	7400	$12½	11½	11½	—1⅜
C Ocdntl p	200	$24	24	24	— ¾
CP Inve	17620	$38½	36½	37	—2½
CP Ltd	40423	$37½	34½	35½	— 2
CPL A p	3000	$8¾	8¾	8¾	
C Reserve	7100	$18½	18	18	— ¾
Cdn Tire	729	$26	26	26	
Cdn Tire A	10573	$25¾	24½	24½	—1½
C Utilties	5706	$19½	19	19	— ½
Cutil 6 pr	100	$57	57	57	
CU 10¼	200	$24	23¾	23¾	— ½
C Util 9.24	100	$21½	21½	21½	— 1
CWN G 4 pr	z90	$73¾	73¾	73¾	
Canbra	700	$5	5	5	— ⅛
Candel Oil	900	$76	70	70	— 8
Canray	11800	310	270	280	—30
Canron A	1450	$13	13	13	
Carg	4795	$16½	15	15	—1½
Carl OK	25315	$6¾	5¾	5¾	— 1
Carl A p	200	$22¼	22¼	22¼	— ¼
Carma A	2925	$13⅛	12½	12½	— 1
Carolin M	11650	$14½	11⅜	12	—3½
Cassiar	2370	$12	11⅛	11⅛	—1¼
Cassidy L	200	380	380	380	+20
Celanese	18900	$5⅝	5	5	— ⅝
Celan 175 p	238	$16	16	16	
Ctl Fund A	200	$6	5⅞	5⅞	—1⅛
Cent Pat	1460	330	290	290	—50
Chnclr	6000	490	425	425	—70
Charter Ol	2650	292	270	270	—40
Cherokee	13600	$10½	9¼	9¼	—1¾
Chib Kav	48500	41	35	35	— 7
Chieftan D	19574	$25	20	22	— 3
Chieftain p	30	$175	175	175	—75
Chimo	100	250	250	250	— 5
Chromaco	z60	245	245	245	
Chrysler	6245	$7⅜	7¼	7¼	— ⅜
CHUM	500	$10⅜	10¼	10¼	
CHUM B	6500	$10	10	10	— ½
Cockfield	1500	$5¾	5½	5½	— ¼
Coin Lake	18000	44	38½	42	—10
Cmplx	19790	$5⅝	450	480	—95
Cominco	17527	$55½	51½	51½	—5½
Cominco A	400	$23¾	23¾	23¾	
Comrcl O	G34450	405	355	370	—40
Coniagas	2300	240	225	225	—15
Con Bath A	5035	$15	13½	13½	—1½
Con Bath p	640	$16¼	16	16	— ¼
Con Fardy	5206	290	280	280	—20
C Durham	43700	220	200	201	—24
C Marben	17600	225	200	201	—29
C Morisn	21400	385	295	295	—100
Cons Pipe	1800	$6¼	5⅞	5⅞	— ⅛
Cons Prof	48000	220	160	170	—60
C Rambler	2000	480	450	450	—62
C Rexspar	2000	61	55	55	—10
Con Textle	900	$7¼	6⅞	6⅞	— ⅜
Con Distrb	12300	$8¼	7½	7½	— 1
Cons Gas	28339	$24¼	23¼	23⅞	— ⅜
Con Gs 7½	8614	$25	23¾	24	— ¾
Conventrs	17265	$14½	13	13¼	— 2
Conwest	5100	$7½	6⅜	7	— ¾
Cop Fields	1900	$13⅛	12⅛	12⅛	—1⅜
Corby vt	210	$15	15	15	— ¾
Coseka R	54730	$17½	13½	17	— ⅞
Costain Ltd	280	$6⅝	6⅝	6⅝	
Courvan	12400	200	150	150	—55
Craigmt	6900	$6½	6	6⅛	— ⅛
Crain R L	z1	$10¼	10¼	10¼	
Crwn Life	207	$63⅜	63⅜	63½	
Crush Intl	400	$11½	11½	11½	— ½
Cuvier M	16400	85	81	81	— 9
Cyprus	30860	$18⅞	17	17	—3⅛
Czar Res	71925	$15⅜	13¼	14	—1¼
D to G					
Dale-R pr	200	$6¼	6¼	6¼	—1⅞
Dalmys	1700	$7	7	7	— ⅛
Dalmy C	500	$6¾	6¾	6¾	— ¼
Daon Dev	97840	$5½	490	5	— ⅛
Daon A	3600	$6½	6½	6½	— ⅛
Daon 8⅝ p	400	$7½	7⅜	7½	
D Eldona	52900	204	170	180	—20
Delhi Pac	26200	108	92	96	— 9
Denison	26095	$39	36½	36½	— 2
Dicknsn	26265	$11⅞	10¾	11	— 1
Digtech	2000	$7	6½	6½	—1¼
Discovry	4100	210	200	200	— 1
Doman I	9000	$8¼	8	8	— ¼
Dome Mine	7950	$67½	59	61	— 7
D Pete	206435	$60¾	52¼	57	— 5
DPete A p	6663	$18¾	17	17	— 2
DPete B p	1301	$19	17	17	— 2
D Bridge	3840	$15	14½	14½	— ½
D Cltrs A	2600	495	490	490	— 5
DExplor	27900	81	72	72	—15
Dofasco A	3500	$34¼	33	33¼	— 1
Dom Store	200	$17⅜	17⅜	17⅜	— ⅛
D Textie	1510	$13⅜	13	13	— ¾
Domtar	11377	$24⅞	23¾	23¾	—1¼
Dr Mc C A	140	$11	11	11	
Dunde Pal	17000	108	101	101	—17
Dunraie	1600	125	125	125	— 6
Du Pont A	900	$29½	28¾	28¾	— ¾
Dylex L A	200	$9¼	9¼	9¼	+ ½
Dynamar	40300	495	400	440	—55
E-L Fin	1500	$12¼	12	12	— ¼
E-L Fin p	100	$13⅛	13⅛	13⅛	
Est Mirtic	9101	297	290	290	—15
East Sul	6200	300	280	280	—20
Estn Prov	600	$7¼	7	7¼	
Econ Inv	300	$22½	22½	22½	+ ¼
Ego Res	52000	205	160	162	—48
Elbm A	1325	495	450	460	—40
Emco	4000	$11	11	11	
Emco w	500	250	250	250	
Enrgy Res	14525	190	165	165	—31
EquiTrust	200	415	415	415	—15
Exquisite	z26	310	310	310	
Extld A	z90	$8⅜	8⅜	8⅜	
Falcon C	45507	$9⅞	9⅜	9½	— ¾
Flbrg Nik A	19275	$94	80	90	— 9
Fed Ind A	1000	$6¾	6¾	6¾	
Fed Pion	170	$35¼	35¼	35¼	+ ¾
Fed Tr C	6500	300	290	300	+25
F Calgary	24300	255	227	227	—23
F Cty Tr C	950	$7⅜	7	7	
F Mar	8400	199	170	170	—40
Foodex p	600	$6¼	6⅛	6⅛	— ⅜
Ford Cnda	6040	$50	50	50	
Francana	5580	$13	12	12	—1¼
Fruehauf	200	$11½	11½	11½	+ ½
GEH Steel	500	175	175	175	+ 15
G M Res	13343	$6	5⅝	5⅝	— ⅛
GSW Cl A	690	$8	7¾	8	+ ¼
GSW Cl B	340	$7¼	7¼	7¼	
Galveston	7600	285	270	270	—20
Gaz Metr	4700	$6¾	5¼	5¼	—1¾
Gen Baker	1900	$9¾	9½	9½	— ⅛
G Distrb A	1350	$9½	9	9	— ½
G Distrb w	8800	375	350	350	—45
GMC	914	$53½	53	53	—1¾
Genstar L	13719	$25¾	25	25	— ⅞
Gerin Ist p	400	$7⅞	7⅜	7⅜	
Giant Yk	558	$16	15	15	— 3
Gibraltar	24600	$11	10¼	10¼	—1⅛
Glbe Rlty p	300	$19¼	19¼	19¼	
Goldale A	100	$5⅝	5⅜	5⅜	— ½
Goldund M	31950	330	290	290	—40
Goodyear	100	$22	22	22	
Graft G	230	$14⅞	14⅞	14⅞	
Granduc	8800	315	290	290	—40
G L Nickl	7800	160	140	140	—45
GL Forest	6513	$56½	53	53	— 2
GN Fin	2200	305	300	300	—25
Gt W Life	500	$141	141	141	— 9
Gt West S	4800	280	275	277	— 3
G West wt	2200	53	53	53	
G Goose	295	$5⅝	5⅜	5⅜	— ⅜
Greyhnd	610	$28	28	28	
Guard Cap	z10	$8⅞	8⅞	8⅞	
Gulf C	156538	$129	113½	125	— 5
Gulfstrem	46478	$5⅝	450	465	—72
H to L					
HCI Hldg	1100	$22	20	20	—2¼
Hardee	9205	76	74	74	— 6
Hard Crp A	5100	240	240	240	
Hard Crp C	3050	225	225	225	—15
Harlequin	8460	$17⅛	16½	16¾	— ¼
Harris A	130	435	435	435	—35
Harris B	265	385	385	385	
Hatleigh A	2800	$5½	5½	5½	
Hatleigh B	1000	$5½	5½	5½	
Hawker	800	$16	15¼	15¼	—1⅛
Hawker pr	z25	$53	52¾	52¾	
Hayes D	2637	$9	8½	8½	— ⅛
Hedway A	1000	$5	5	5	— ⅛
Highfield	7300	320	320	320	
Holinger A	1515	$35	33	33	— 7
Howdn DH	1010	$10⅜	10⅛	10⅛	— ⅛
H Bay Mng	13076	$22	21½	22	— ½
H Bay Co	783	$25½	25¼	25¼	— ½
HBC pr	104	$18	18	18	— ⅛
HB Oil Gas	14140	$105	92	102	—7⅜
Hi-Pam	1000	72	72	72	— 2
Hiwod w	23500	55	50	50	
Hnvx Wt	4800	70	70	70	+10
Hds wf	2700	65	65	65	
Knobv w	600	38	38	38	—2
Las w	7500	34	29½	29½	— ½
Lib w b	15000	35½	31	35½	+ 5½
Molco w	23500	90	75	85	
Mutua w	3000	64	62	64	+2
Nth sth w	33600	10	4	4	
Osec w	1000	10	10	10	
Pgsus wt	3000	120	120	120	
Qur w	6400	70	70	70	
Svr Cf w	2000	60	60	60	+5
Svrdo w	z12000	6	5	5	
Tcolt w	z500	105	105	105	
Vnt w	4300	30½	26	26	—2
Wim wt d	9000	17	15	15	—3
Zone w	500	20	20	20	
INDUSTRIALS					
Ardiem	1500	30	24	30	
Balco	500	$5⅝	5⅜	5⅜	— ⅛
BCRIC	69765	710	690	695	— 5
BC Sug A	100	$37	37	37	
Cdn Jvln	6100	105	89	105	+4
Comput	1500	23	23	23	+7
Gr Mtn	5500	55	55	55	—5
H Roach	500	226	226	226	
Potter A	1600	130	125	125	
Proflex	6500	26	25	25	—1
Renn In	250	130	130	130	
Sartoga	100	$8	8	8	
Taro	1600	465	450	460	—5
Warrants and Rights					
N gestl w	550	56	56	56	
VANCOUVER CURB EXCHANGE					
Acacia	500	60	60	60	
Adola	z111	30	30	30	
Aegean	7500	140	120	120	+5
Alcum	300	130	120	120	
Alina Int	1500	80	80	80	
Alto Exp	500	115	115	115	
Amark x	4750	310	290	295	—15
Amca	8200	289	284	284	—6
Amigo	4000	60	57	57	
Amore	1000	90	90	90	—25
Arbor	5000	55	55	55	
Armor	3900	180	171	171	—9
Arowhd	2000	40	40	40	
ARY	500	125	125	125	
Ashcrft	3400	260	250	260	+10
Ashnla	1500	95	90	95	+6
Aurus	7000	32	32	32	+1
Avance	1000	80	80	80	—3
Averok	1400	195	195	195	—20
Backer	2000	70	70	70	
Banbry	2000	105	100	100	—5
Beach	27500	90	77	77	—13
Beaver	3000	175	175	175	
Belmnt	4200	175	160	170	+20
Berkly	800	47	47	47	
BED	9700	130	125	130	+5
Bmc oil	3000	150	150	150	
Brazos	500	135	135	135	+5
Bronsn	19200	50	48	48	—3
Bur Gld	13000	72	66	66	
Cal Dyn	1100	165	160	160	
Calor	2200	98	96	98	+3
Cmron	2500	57	56	56	+6
Cmrlco	2000	35	30	30	
Cannon	7400	85	80	80	—20
Canzna	7500	65	65	65	
Cardro	1000	56	56	56	—2
Carmc	6500	37	37	37	+1
Cronter	1200	145	140	140	+5
Cascda	10500	75	65	65	—7
Cathdrl	5000	72	65	65	—10
Cherke	10700	80	77	77	—3
Clvtron	500	140	140	140	+10
Clear	3300	170	150	160	—10
Cleaver	16500	38	38	38	
Cst Int	9000	68	63	68	+3
Cold Lk	500	101	101	101	—4
Cont Mrl	8246	180	165	175	+10
Cornwl	25000	435	380	405	—25
Corvet	4600	140	130	130	—14
Crescnt	2100	215	200	210	—10
Cumo	5400	190	180	182	+2
Cyclon	41600	115	102	105	—15
Dafmr	3000	101	101	101	
Denvr	200	150	150	150	
Diana	11000	57	57	57	
Dorado	500	47	47	47	
D eagle	3000	54	53	53	
Dune	1000	50	50	50	
Eaglet	3000	140	130	130	
Eaton	3000	145	140	140	—10
El Coco	1100	775	750	775	—25
Eldor	6800	135	120	120	—6
Electra	6000	100	95	100	+5
El paso	4001	95	92	92	—3
Fletwd	900	285	285	285	+25
Frtn Isl	2000	35	35	35	—6
Fury	1000	90	90	90	
Galahd	600	101	100	100	
Gaslite	1700	205	200	205	+5
Gavex	14500	48	43	46	+4
Gillian	2350	200	195	200	+5
Gld Angl	24100	315	300	300	—10
Gold cup	5500	75	70	70	—8
Goldstk	7500	78	65	70	+10
GSR	6500	85	75	85	
Grangr	13500	56	55	55	
G World	20500	251	250	250	—10
Grn	1000	125	125	125	
Hedley	2000	96	95	96	—3
Hmspr	1400	175	175	175	
Hesca	5700	275	260	270	—30
Hillside	2000	52	50	52	
Himac	1500	132	130	130	
Intrike	5300	63	56	60	
I Geogrh	2000	115	115	115	
Island M	1300	130	130	130	
Jalna	2700	130	130	130	+5
Jewel	2000	76	75	75	
Jutia	9500	60	55	60	+4
Justen	500	140	140	140	—5
Kenedy	1000	155	155	155	
Kerry	2000	30	30	30	
Lkwood	3000	60	60	60	
LDR	1000	120	115	115	—7
Lansco	2000	85	85	85	
Lightng	500	205	205	205	—5
Loredi	4500	38	38	38	
Luaarn	1000	55	55	55	—3
Lustre	800	90	90	90	
Mcknze	14500	115	100	105	—12
Maggie	2500	42	38	38	—3
Mainl A	1000	150	140	140	
Malabr	2100	57	57	57	+2
Mara	1000	200	200	200	—10
March	305	180	180	180	+10
Mrquis	11500	100	100	100	
Mma	3100	170	159	159	—16
Mecca	2500	65	62	62	—3
Meridn	13300	93	85	89	— 4
Moly Mit	7100	167	160	161	+1
Morn Str	2000	75	70	75	
NCA Mrl	4900	134	130	134	+9
N Congr	2900	62	60	62	
Nithex X	1000	40	40	40	
Ntn engy	630	150	135	135	—15
N Lights	11900	67	60	63	—7
N Hrzon	3000	150	140	140	
Nugold	2800	135	120	120	—40
Oliver	2200	88	88	88	
Orell	16843	65	60	65	+2
Oriana	1500	40	40	40	
Panthr	1850	100	100	100	+10
Paragn	3000	180	170	180	+5
Patmr	3090	65	65	65	
Pawne	500	75	75	75	
Pentag	4500	47	46	47	
Petrox	1100	135	130	130	
Phoenx	8500	71	70	70	
Pico	12030	75	66	75	
Ppi	500	150	150	150	—5
Poney	17000	55	51	51	—4
Psidn	3500	115	115	115	—5
Qointo	600	100	100	100	
Rado	42800	150	130	150	+20
Rainbw	3500	83	81	81	—2
Rmp	3200	120	115	120	
Rebel	2500	75	75	75	
Redfrn	500	140	140	140	+10
Redlnd	4400	160	150	150	
Reef	10450	575	540	575	+60
Regal	1000	80	80	80	
Regis	3500	37	35	35	—5
Richrk	5500	50	47	47	—